

*Making Everything Easier!™*

# Microsoft® **PowerPoint® 2010** ALL-IN-ONE

FOR  
**DUMMIES®**

**7 BOOKS  
IN 1**

- Getting Started in PowerPoint
- Building Your Presentation
- Communicating with Tables, Charts, and Diagrams
- Embellishing Your Slides with Graphics and Shapes
- Flash and Dash
- Giving a Presentation
- PowerPoint for Power Users

**Peter Weverka**

*Author of Office 2010 All-in-One For Dummies*



# Get More and Do More at Dummies.com®



Start with **FREE** Cheat Sheets

Cheat Sheets include

- Checklists
- Charts
- Common Instructions
- And Other Good Stuff!

To access the Cheat Sheet created specifically for this book, go to  
***[www.dummies.com/cheatsheet/powerpoint2010](http://www.dummies.com/cheatsheet/powerpoint2010)***

## Get Smart at Dummies.com

Dummies.com makes your life easier with 1,000s of answers on everything from removing wallpaper to using the latest version of Windows.

Check out our

- Videos
- Illustrated Articles
- Step-by-Step Instructions

Plus, each month you can win valuable prizes by entering our Dummies.com sweepstakes.\*

Want a weekly dose of Dummies? Sign up for Newsletters on

- Digital Photography
- Microsoft Windows & Office
- Personal Finance & Investing
- Health & Wellness
- Computing, iPods & Cell Phones
- eBay
- Internet
- Food, Home & Garden

## Find out “HOW” at Dummies.com

\*Sweepstakes not currently available in all countries; visit Dummies.com for official rules.



***PowerPoint® 2010***  
**ALL-IN-ONE**  
**FOR**  
**DUMMIES®**

**by Peter Weverka**



**WILEY**

Wiley Publishing, Inc.

## **PowerPoint® 2010 All-in-One For Dummies®**

Published by

**Wiley Publishing, Inc.**

111 River Street

Hoboken, NJ 07030-5774

[www.wiley.com](http://www.wiley.com)

Copyright © 2010 by Wiley Publishing, Inc., Indianapolis, Indiana

Published by Wiley Publishing, Inc., Indianapolis, Indiana

Published simultaneously in Canada

No part of this publication may be reproduced, stored in a retrieval system or transmitted in any form or by any means, electronic, mechanical, photocopying, recording, scanning or otherwise, except as permitted under Sections 107 or 108 of the 1976 United States Copyright Act, without either the prior written permission of the Publisher, or authorization through payment of the appropriate per-copy fee to the Copyright Clearance Center, 222 Rosewood Drive, Danvers, MA 01923, (978) 750-8400, fax (978) 646-8600. Requests to the Publisher for permission should be addressed to the Permissions Department, John Wiley & Sons, Inc., 111 River Street, Hoboken, NJ 07030, (201) 748-6011, fax (201) 748-6008, or online at <http://www.wiley.com/go/permissions>.

**Trademarks:** Wiley, the Wiley Publishing logo, For Dummies, the Dummies Man logo, A Reference for the Rest of Us!, The Dummies Way, Dummies Daily, The Fun and Easy Way, Dummies.com, Making Everything Easier, and related trade dress are trademarks or registered trademarks of John Wiley & Sons, Inc. and/or its affiliates in the United States and other countries, and may not be used without written permission. PowerPoint is a registered trademark of Microsoft Corporation in the United States and/or other countries. All other trademarks are the property of their respective owners. Wiley Publishing, Inc., is not associated with any product or vendor mentioned in this book.

**LIMIT OF LIABILITY/DISCLAIMER OF WARRANTY: THE PUBLISHER AND THE AUTHOR MAKE NO REPRESENTATIONS OR WARRANTIES WITH RESPECT TO THE ACCURACY OR COMPLETENESS OF THE CONTENTS OF THIS WORK AND SPECIFICALLY DISCLAIM ALL WARRANTIES, INCLUDING WITHOUT LIMITATION WARRANTIES OF FITNESS FOR A PARTICULAR PURPOSE. NO WARRANTY MAY BE CREATED OR EXTENDED BY SALES OR PROMOTIONAL MATERIALS. THE ADVICE AND STRATEGIES CONTAINED HEREIN MAY NOT BE SUITABLE FOR EVERY SITUATION. THIS WORK IS SOLD WITH THE UNDERSTANDING THAT THE PUBLISHER IS NOT ENGAGED IN RENDERING LEGAL, ACCOUNTING, OR OTHER PROFESSIONAL SERVICES. IF PROFESSIONAL ASSISTANCE IS REQUIRED, THE SERVICES OF A COMPETENT PROFESSIONAL PERSON SHOULD BE SOUGHT. NEITHER THE PUBLISHER NOR THE AUTHOR SHALL BE LIABLE FOR DAMAGES ARISING HEREFROM. THE FACT THAT AN ORGANIZATION OR WEBSITE IS REFERRED TO IN THIS WORK AS A CITATION AND/OR A POTENTIAL SOURCE OF FURTHER INFORMATION DOES NOT MEAN THAT THE AUTHOR OR THE PUBLISHER ENDORSES THE INFORMATION THE ORGANIZATION OR WEBSITE MAY PROVIDE OR RECOMMENDATIONS IT MAY MAKE. FURTHER, READERS SHOULD BE AWARE THAT INTERNET WEBSITES LISTED IN THIS WORK MAY HAVE CHANGED OR DISAPPEARED BETWEEN WHEN THIS WORK WAS WRITTEN AND WHEN IT IS READ.**

For general information on our other products and services, please contact our Customer Care Department within the U.S. at 877-762-2974, outside the U.S. at 317-572-3993, or fax 317-572-4002.

For technical support, please visit [www.wiley.com/techsupport](http://www.wiley.com/techsupport).

Wiley also publishes its books in a variety of electronic formats. Some content that appears in print may not be available in electronic books.

Library of Congress Control Number: 2010925704

ISBN: 978-0-470-50099-6

Manufactured in the United States of America

10 9 8 7 6 5 4 3 2 1



WILEY



# About the Author

**Peter Weverka** is the bestselling author of several *For Dummies* books, as well as other computer books about various topics. Peter's humorous articles and stories — none related to computers, thankfully — have appeared in *Harper's*, *SPY*, *The Argonaut*, and other magazines for grown-ups.

# Dedication

For Aiko Sofia and Henry Gabriel.

# Author's Acknowledgments

This book owes a lot to many hard-working people at Wiley Publishing in Indiana. I would like once again to thank Steve Hayes for his good advice, his encouragement, and the opportunity to write another *For Dummies* book.

It was a pleasure — once again — to work with Susan Christophersen, who knows the editing craft as well as any editor I have ever worked with.

Technical editor Joyce Neilson made sure that all the explanations in this book are indeed accurate, and I would like to thank her for her excellent work and suggestions for improving this book. I would also like to thank Rich Tennant for the witty cartoons you will find on the pages of this book, and Estalita Slivoskey for writing the index.

These people at the Wiley offices in Indianapolis gave their all to this book, and I want to acknowledge them by name: Carl Byers, Melanie Hoffman, and Patrick Redmond.

Finally, I owe my family — Sofia, Henry, and Addie — a debt for tolerating my vampire-like working hours and eerie demeanor at the breakfast table. How will I ever repay you?

## **Publisher's Acknowledgments**

We're proud of this book; please send us your comments at <http://dummies.custhelp.com>. For other comments, please contact our Customer Care Department within the U.S. at 877-762-2974, outside the U.S. at 317-572-3993, or fax 317-572-4002.

Some of the people who helped bring this book to market include the following:

### ***Acquisitions and Editorial***

#### **Project and Copy Editor:**

Susan Christophersen

**Executive Editor:** Steve Hayes

**Technical Editor:** Joyce Nielsen

**Editorial Manager:** Jodi Jensen

**Editorial Assistant:** Amanda Graham

**Sr. Editorial Assistant:** Cherie Case

**Cartoons:** Rich Tennant

([www.the5thwave.com](http://www.the5thwave.com))

### ***Composition Services***

**Project Coordinator:** Patrick Redmond

**Layout and Graphics:** Carl Byers

**Proofreader:** Lisa Young Stiers

**Indexer:** Estalita Slivoskey

---

## **Publishing and Editorial for Technology Dummies**

**Richard Swadley**, Vice President and Executive Group Publisher

**Andy Cummings**, Vice President and Publisher

**Mary Bednarek**, Executive Acquisitions Director

**Mary C. Corder**, Editorial Director

### **Publishing for Consumer Dummies**

**Diane Graves Steele**, Vice President and Publisher

### **Composition Services**

**Debbie Stailey**, Director of Composition Services

# Table of Contents

<b><i>Introduction</i></b> .....	<b>1</b>
What's in This Book, Anyway? .....	1
What Makes This Book Special .....	2
Easy-to-look-up information .....	2
A task-oriented approach .....	3
Meaningful screen shots .....	3
Foolish Assumptions .....	3
Conventions Used in This Book .....	3
Icons Used in This Book .....	4
Good Luck, Reader! .....	4
 <b><i>Book 1: Getting Started in PowerPoint</i></b> .....	<b>5</b>
 <b>Chapter 1: Introducing PowerPoint</b> .....	<b>7</b>
PowerPoint Slides .....	7
Some PowerPoint Jargon .....	9
PowerPoint as a Communication Tool .....	9
A Whirlwind Tour of PowerPoint .....	10
Creating the slides .....	10
Designing your presentation .....	11
Inserting tables, charts, diagrams, and shapes .....	12
“Animating” your slides .....	12
Showing your presentation .....	12
 <b>Chapter 2: PowerPoint Nuts and Bolts</b> .....	<b>15</b>
Starting PowerPoint .....	15
Creating a New Presentation .....	18
Deciding between the blank presentation and a template .....	18
Creating a blank presentation .....	19
Creating a presentation from a template .....	19
Starting from another presentation .....	21
Saving Your Presentation Files .....	22
Saving a presentation .....	22
Saving a presentation for the first time .....	22
Telling PowerPoint where you like to save presentations .....	22
Saving presentations for use in earlier versions of PowerPoint .....	23
Saving “AutoRecovery information” .....	25
Navigating the Save As and Open Dialog Boxes .....	26

Opening and Closing Presentations .....	28
Opening a presentation.....	28
Closing a presentation .....	30
Entering the Document Properties.....	30
Shortcut Commands Worth Knowing .....	31
Undoing a mistake .....	32
Repeating an action — and quicker this time .....	32
Entering text quickly with the AutoCorrect command .....	33

### **Chapter 3: Finding Your Way around the PowerPoint Screen. . . . . 35**

A Brief Geography Lesson .....	35
Knowing Your Way around the PowerPoint Interface.....	37
The File tab .....	37
The Quick Access toolbar.....	38
The Ribbon and its tabs .....	38
Context-sensitive tabs .....	39
The anatomy of a tab.....	40
Live previewing .....	43
Mini toolbars .....	43
PowerPoint for keyboard lovers .....	44
Zooming In, Zooming Out .....	44
Getting a Better View of Your Work .....	45
Changing views .....	47
Normal/Slides view: Moving from slide to slide.....	47
Normal/Outline view: Fiddling with the text .....	47
Slide Sorter view: Moving and deleting slides.....	47
Reading View view: Proofreading slides .....	48
Slide Show view: Giving a presentation .....	48
Notes Page view: Reading your speaker notes .....	48
Black and White and Grayscale views.....	48
The Master views.....	48
Hiding and Displaying the Slides Pane and Notes Pane .....	50
Displaying, Hiding, and Reading the Ruler .....	51

### **Chapter 4: Planning Ahead for a Solid Presentation . . . . . 53**

Formulating Your Presentation .....	54
Start by writing the text .....	54
Make clear what the presentation is about .....	54
Start from the conclusion .....	54
Personalize the presentation .....	55
Tell a story .....	55
Assemble the content.....	55
Designing Your Presentation .....	55
Keep it simple.....	55
Be consistent from slide to slide .....	57
Choose colors that help communicate your message.....	57
When fashioning a design, consider the audience .....	57
Beware the bullet point.....	58

Observe the one-slide-per-minute rule .....	58
Make like a newspaper .....	59
Use visuals, not only words, to make your point .....	60
Delivering Your Presentation.....	60
Rehearse, and rehearse some more .....	61
Connect with the audience.....	61
Anticipate questions from the audience.....	61
Know your equipment.....	61
Take control from the start .....	62
Play tricks with the PowerPoint screen.....	62

## ***Book 11: Building Your Presentation .....***      **63**

### **Chapter 1: Inserting and Handling Slides ..... 65**

Understanding How Slides Are Constructed.....	66
Slide layouts .....	66
Text frames and content frames .....	66
Selecting the right layout.....	68
Creating New Slides for Your Presentation.....	68
Inserting a new slide.....	68
Shortcuts for creating slides .....	69
Creating a duplicate slide .....	69
Copying and pasting slides.....	71
Stealing slides from other presentations.....	73
Conjuring slides from Word document headings.....	74
Selecting a Different Layout for a Slide.....	77
Dividing a Presentation into Sections.....	78
Creating, naming, and removing sections .....	78
Managing and manipulating sections.....	79
Changing the Size and Orientation of Slides .....	80
Changing the size of slides .....	80
Changing the orientation of slides.....	81
Selecting, Moving, and Deleting Slides .....	81
Selecting slides.....	81
Moving slides.....	82
Deleting slides .....	82
Hidden Slides for All Contingencies .....	83
Hiding a slide.....	83
Showing a hidden slide during a presentation.....	83

### **Chapter 2: Handling Master Slides and Master Styles ..... 85**

Using Master Slides and Master Styles for a Consistent Design.....	85
Switching to Slide Master view .....	86
Understanding master slides (the Slide Master and layouts).....	87
Understanding how master styles work .....	89
Relationships between the Slide Master, layouts, and slides .....	90
Ground Rules for Handling Master Slides .....	92

Altering a Master Slide .....	93
Editing a master style .....	93
Changing the layout of master slides .....	94
Creating another Slide Master .....	96
Restoring a Redesigned Presentation to Its Original State .....	98
Reconnecting a presentation slide to its original layout .....	98
Re-imposing the original design on an entire presentation .....	99
Removing a Background Graphic from a Single Slide .....	99

### **Chapter 3: Handling Slide Backgrounds .....101**

Looking at Themes and Background Styles .....	101
A look at themes .....	102
A look at background styles .....	102
Design Considerations .....	103
Setting the tone by your color choices .....	103
Carefully selecting the background colors .....	104
Making a Theme for Your Presentation .....	106
Selecting a theme .....	106
Customizing a theme .....	108
Creating Slide Backgrounds on Your Own .....	111
Using a solid (or transparent) color for the slide background ....	112
Creating a gradient color blend for slide backgrounds .....	112
Placing a clip-art image in the slide background .....	114
Using a graphic or photo for a slide background .....	115
Using a texture for a slide background .....	117
Creating a pattern for slide backgrounds .....	118
Changing the Background of a Single or a Handful of Slides .....	119
Selecting a different theme for some of the slides .....	119
Creating a different background for some of the slides .....	120
Using a different background for slide layouts .....	120

### **Chapter 4: Entering the Text .....123**

Entering Text: The Basics .....	123
Normal/Outline View for Reading and Editing Text .....	124
Manipulating the Text .....	125
Selecting text on a slide .....	126
Moving, copying, and pasting text .....	126
Deleting text .....	129
Changing the Look of Text .....	129
Choosing fonts for text .....	130
Finding and replacing fonts throughout a presentation .....	134
Changing the font size of text .....	135
Applying font styles to text .....	135
Applying text effects to text .....	136
Changing the color of text .....	140

Quick Ways to Handle Case, or Capitalization.....	140
Entering Symbols, Foreign Characters, Quote Marks, and Dashes.....	142
Entering symbols and characters with the Symbol dialog box ...	142
Handling dashes and quotation marks .....	143
Correcting Typos Automatically with the AutoCorrect Command.....	144
Opening the AutoCorrect dialog box .....	144
Telling PowerPoint which typos and misspellings to correct .....	145
Preventing capitalization errors with AutoCorrect.....	146
Finding and Replacing Text.....	147
Finding stray words and text.....	147
Conducting a Find-and-Replace operation .....	148
Correcting Your Spelling Errors .....	150
Correcting misspellings one at a time.....	151
Spell checking an entire presentation.....	152
Fine-tuning the spell checker .....	153
Researching a Topic inside PowerPoint .....	158
Using the Research task pane .....	159
Choosing your research options .....	160
Finding the Right Word with the Thesaurus .....	162
Working with Text Written in a Foreign Language.....	163
Telling PowerPoint which languages you will use.....	163
Marking text as foreign language text .....	164
Translating Foreign-Language Text.....	165

## **Chapter 5: Formatting Text on a Slide .....167**

Putting a Text Box on a Slide .....	167
Creating a text box.....	168
Rotating a text box.....	169
Establishing a default text box style .....	170
Using a Shape as a Text Box.....	171
Turning a shape into a text box .....	171
Turning a text box into a shape .....	172
Selecting Text Boxes and Text Frames .....	172
Changing the Direction of Text .....	173
Controlling How Text Fits in Text Frames and Text Boxes .....	174
Choosing how PowerPoint “autofits” text in text frames .....	175
Choosing how PowerPoint “autofits” text in text boxes .....	177
Positioning Text in Frames and Text Boxes.....	177
Aligning text in frames and text boxes.....	178
Indenting text in text frames and text boxes.....	179
Aligning Text with Tab Stops .....	183
Changing the tab settings .....	185
Creating tab settings with the ruler.....	185
Creating tab settings with the Tabs dialog box .....	185
Adjusting and removing tab stops.....	186

Handling Bulleted and Numbered Lists .....	187
Creating a standard bulleted or numbered list .....	187
Removing bullets and numbers from lists .....	188
Choosing a different bullet character, size, and color .....	188
Choosing a different list-numbering style, size, and color .....	190
Making sublists, or nested lists .....	191
Fine-Tuning the Text Layout .....	192
Adjusting the space between lines and paragraphs .....	192
Fixing a top-heavy title .....	194
Adjusting the space between characters .....	195
Changing the internal margins of a text frame or box .....	196
Putting Footers (and Headers) on Slides .....	197
Some background on footers and headers .....	198
Putting a standard footer on all your slides .....	198
Creating a “nonstandard” footer .....	199
Removing a footer from a single slide .....	200

## ***Book III: Communicating with Tables, Charts, and Diagrams ..... 203***

### **Chapter 1: Constructing the Perfect Table. .... 205**

Talking Table Jargon .....	205
Creating a Table .....	206
Entering the Text and Numbers .....	208
Selecting Different Parts of a Table .....	209
Aligning Text in Columns and Rows .....	210
Merging and Splitting Cells .....	211
Laying Out Your Table .....	212
Changing the size of a table, columns, and rows .....	212
Adjusting column and row size .....	213
Inserting and deleting columns and rows .....	213
Moving columns and rows .....	214
Changing the size of cell margins .....	214
Formatting Your Table .....	215
Designing a table with a table style .....	216
Calling attention to different rows and columns .....	217
Decorating your table with borders and colors .....	217
Neat Table Tricks .....	219
Changing the direction of header row text .....	219
Using a picture as the table background .....	220
Drawing diagonal lines on tables .....	222
Drawing on a table .....	223
Wrapping slide text around a table .....	223



## **Chapter 2: Putting a Chart on a Slide .....225**

A Mercifully Brief Anatomy Lesson.....	225
The Basics: Creating a Chart.....	227
Choosing the Right Chart .....	229
Ground rules for choosing a chart .....	230
Examining the different kinds of charts .....	231
Providing the Raw Data for Your Chart .....	245
Entering data in an Excel worksheet .....	246
Resizing the data range.....	250
Updating a chart with new data.....	250
Changing a Chart's Appearance .....	251
Changing the chart type.....	251
Changing the shape of a chart.....	252
Relying on a chart style to change appearances .....	252
Changing the layout of a chart.....	252
Handling the gridlines .....	256
Changing a chart element's color, font, or other particular .....	257
Saving a Chart as a Template So That You Can Use It Again .....	259
Saving a chart as a template.....	260
Creating a chart from a template.....	260
Chart Tricks for the Daring and Heroic .....	260
Decorating a chart with a picture.....	261
Annotating a chart .....	261
Displaying the raw data alongside the chart.....	263
Animating a chart.....	263
Creating an overlay chart .....	263
Converting 97–2003 Charts to PowerPoint 2010 Charts .....	264
Troubleshooting a Chart .....	265

## **Chapter 3: Putting Diagrams on Slides.....267**

The Basics: Creating SmartArt Diagrams .....	267
Creating the Initial Diagram .....	269
Creating a diagram.....	270
Swapping one diagram for another .....	271
Changing the Size and Position of a Diagram.....	271
Laying Out the Diagram Shapes.....	272
Selecting a diagram shape .....	272
Removing a shape from a diagram .....	273
Moving diagram shapes to different positions .....	273
Adding shapes to diagrams apart from hierarchy diagrams .....	273
Adding shapes to hierarchy diagrams .....	274
Adding shapes to Organization Charts .....	275
Promoting and demoting shapes in hierarchy diagrams .....	277

Handling the Text on Diagram Shapes.....	278
Entering text on a diagram shape.....	278
Entering bulleted lists on diagram shapes .....	279
Changing a Diagram's Direction .....	280
Choosing a Look for Your Diagram .....	280
Changing the Appearance of Diagram Shapes .....	282
Changing the size of a diagram shape.....	282
Exchanging one shape for another.....	282
Changing a shape's color, fill, or outline.....	283
Changing fonts and font sizes on shapes.....	284
Creating a Diagram from Scratch .....	284
Writing Equations with the Equation Editor .....	285
Launching the Equation Editor .....	285
Templates and slots .....	286
Drawing equations .....	287

## ***Book IV: Embellishing Your Slides with Graphics and Shapes* ..... 289**

### **Chapter 1: Drawing Shapes, Lines, and Other Objects ..... 291**

The Basics: Drawing Lines and Shapes.....	291
Drawing Lines and Arrows .....	293
Drawing a straight line (or arrow) .....	293
Changing a line's length and position .....	294
Changing a line's appearance.....	295
Attaching and handling arrowheads .....	296
Drawing and editing arcs and curved lines .....	297
Freeform and scribble drawing.....	300
Connecting Shapes with Connectors .....	301
Making a connection .....	302
Attaching a connector to a different shape.....	302
Adjusting a connector .....	303
Drawing Rectangles, Ovals, Stars, and Other Shapes .....	303
Drawing a shape.....	304
Changing a shape's symmetry .....	305
Exchanging One Shape for Another .....	305
Using a Shape as a Text Box.....	306
WordArt for Bending, Spindling, and Mutilating Text .....	307
Creating a WordArt image .....	307
Editing a WordArt image.....	308

### **Chapter 2: Managing and Manipulating Objects ..... 309**

The Basics: Manipulating Lines, Shapes, Art, Text Boxes, and Other Objects .....	309
Selecting Objects So That You Can Manipulate Them .....	311

Laying Out Objects with the Grid, Drawing Guides, and Rulers.....	313
Displaying the grid and drawing guides.....	314
Telling PowerPoint how tight to make the grid .....	314
Creating and moving drawing guides.....	315
Displaying and hiding the rulers.....	316
Changing an Object's Size .....	316
"Eye-balling it" with the selection handles .....	317
Entering Height and Width measurements.....	317
Changing an Object's Proportions .....	317
Positioning Objects on a Slide .....	318
Dragging to move objects .....	318
Positioning objects by way of the dialog box .....	319
Copying Objects.....	320
When Objects Overlap: Choosing which Appears above the Other.....	320
Controlling overlaps with the Bring and Send commands.....	321
Controlling overlaps with the Selection and Visibility pane.....	322
Rotating and Flipping Objects.....	322
Tricks for Aligning and Distributing Objects .....	323
Aligning objects.....	323
Distributing objects so that they are equidistant.....	325
Changing an Object's Color, Outline Color, and Transparency .....	326
How PowerPoint handles object color.....	326
Filling an object with a color, picture, or texture.....	327
Making a color transparent .....	328
Putting the outline around an object .....	329
Using a shape effect.....	330
Grouping Objects to Make Working with Them Easier .....	331
Grouping objects.....	332
Ungrouping and regrouping .....	332
Putting a Third Dimension on an Object.....	332
Letting PowerPoint do the work .....	332
Building the third dimension on your own.....	333
Putting a Shadow on an Object.....	334

### **Chapter 3: Decorating Slides with Graphics and Photographs . . . 337**

All about Picture File Formats .....	337
Bitmap and vector graphics .....	338
Resolution .....	339
Compression.....	339
Color depth.....	340
Choosing File Formats for Graphics.....	340
The All-Important Copyright Issue.....	341
Inserting a Picture on a Slide .....	342
Touching Up a Picture .....	343
Softening and sharpening pictures.....	345
Correcting a picture's brightness and contrast.....	345
Recoloring a picture .....	346

Choosing an artistic effect .....	347
Selecting a picture style .....	348
Cropping off part of a picture .....	348
Removing the background .....	350
Compressing Pictures to Save Disk Space .....	351
Using Graphics as Backgrounds .....	352
Using a picture in the background .....	352
Using a graphic as background for text .....	353
Putting Together a Photo Album .....	356
Creating your photo album .....	356
Putting on the final touches .....	359
Editing your photo album .....	359
Using Microsoft Office Picture Manager .....	359
Mapping the graphic files on your computer .....	360
Displaying the graphic file you want to work with .....	361
Editing a picture .....	361

## **Chapter 4: Decorating Slides with Clip Art . . . . . 365**

What Is Clip Art? .....	365
Inserting a Clip-Art Image in a Slide .....	366
Tinkering with a Clip-Art Image's Appearance .....	367
Handling Media Files with the Clip Organizer .....	368
Knowing your way around the Clip Organizer .....	368
Locating the media file you need .....	369
Inserting a media file into a PowerPoint slide .....	371
Storing your own files in the My Collections folders .....	371

## **Book V: Flash and Dash . . . . . 375**

### **Chapter 1: Taking Advantage of Transitions and Animations . . . . . 377**

Comparing Transitions and Animations .....	377
Showing Transitions between Slides .....	378
Assigning transitions to slides .....	379
Troubleshooting transitions .....	380
A Short but Sweet Animation Primer .....	380
Uses for animations .....	381
Choosing which slide elements to animate .....	383
Choosing an animation and animation effect .....	383
Defining the order of animations .....	384
Deciding when elements are animated .....	384
The Quick Way to Animate a Slide .....	386
Advanced Techniques for Animating Slides .....	387
Planning ahead .....	387
Using the Animations tab and Animation pane .....	387
Applying an animation .....	390

Changing and scrapping animations .....	392
Modifying an animation .....	392
Animating text frames and text boxes .....	395
Hiding elements and changing their color after animation .....	398
Motion paths for moving elements across a slide .....	399
Playing choreographer with animations .....	403
Starting an animation with a trigger .....	408
Playing Sounds along with Animations .....	410
Suggestions for Animating Slides .....	411
Animating bulleted and numbered lists .....	411
Changing elements' size as they move .....	412
Building a slide one element at a time .....	412
Animating different parts of a chart .....	413

## **Chapter 2: Making Video Slides .....415**

Looking before You Leap .....	415
Understanding how video files strain your computer .....	415
Understanding video file formats .....	416
Compressing video files .....	417
Placing Videos on Slides .....	417
Inserting a video on a slide .....	418
Inserting a video that isn't compatible with PowerPoint .....	419
Starting and Pausing a Video during a Presentation .....	420
Fine-Tuning a Video Presentation .....	421
Editing a Video .....	423
Adding Spice to Your Video Presentation .....	424
Adjusting the size of the video screen .....	424
Putting a border and poster frame on a video .....	425

## **Chapter 3: Making Audio and Music a Part of a Presentation ....427**

Ways to Include Sound in a Presentation .....	427
A Word about Audio File Formats .....	428
Finding Audio Files on the Internet .....	429
Marking Slide Transitions with Sound .....	429
Assigning a transition sound to a slide .....	429
Fine-tuning transition sounds .....	431
Inserting Audio Files in Presentations .....	431
Inserting an audio file in a slide .....	432
Telling PowerPoint when and how to play an audio file .....	433
Playing audio after a few seconds have elapsed .....	434
Playing an audio file as several slides appear .....	436
Getting the audio from a CD .....	436
Playing a string of audio files .....	439
Starting, Pausing, and Resuming an Audio File .....	442
Recording a Voice Narration for PowerPoint .....	442
Testing your computer's microphone .....	443
Recording a voice narration in PowerPoint .....	445

## **Book VI: Giving a Presentation ..... 447**

### **Chapter 1: Giving an In-Person Presentation .....449**

Rehearsing and Timing Your Presentation .....	449
Putting on the Finishing Touches.....	452
Showing Your Presentation.....	452
Starting and ending a presentation .....	452
Going from slide to slide.....	453
Switching to another program during a presentation .....	455
Drawing on Slides .....	456
Wielding a pen or highlighter in a presentation .....	456
Hiding and erasing pen and highlighter markings.....	457
Pointing with the Arrow.....	458
Making Use of Blank Screens .....	458
Customizing Shows for Particular Audiences .....	459
Assembling slides for a custom show.....	459
Editing a custom show .....	460
Presenting a custom show.....	461
Summarizing PowerPoint Presentation Techniques.....	462

### **Chapter 2: Speaker Notes and Handouts .....465**

What Are Notes and Handouts?.....	465
All about Notes .....	466
Entering a note .....	466
Editing your notes in Notes Page view.....	467
The Notes Master for formatting notes pages .....	468
Providing Handouts for Your Audience.....	470
Printing an Outline Version of Your Presentation.....	473
Printing Slides, Handouts, and Notes Pages .....	473
Printing: The basics .....	473
Examining the Print options .....	474
Getting around in the Preview area.....	476

### **Chapter 3: Creating a Self-Running Presentation .....477**

Good Uses for Self-Running Presentations .....	477
Challenges of a Self-Running Presentation .....	478
Deciding How Long to Keep Slides On-Screen .....	479
Entering time periods yourself.....	479
“Rehearsing” slide times .....	480
Telling PowerPoint that Your Presentation Is Self-Running.....	481
Starting and Ending a Self-Running Presentation .....	482

### **Chapter 4: Creating a User-Run Presentation .....483**

What Is a User-Run Presentation? .....	483
Uses for User-Run Presentations .....	485

Challenges of a User-Run Presentation.....	485
Helping viewers understand how to run the presentation .....	485
Fitting action buttons on slides .....	487
Preventing a presentation from stalling .....	487
Making Yours a User-Run Presentation.....	487
Action Buttons vs. Hyperlinks .....	488
Action Buttons for Going from Slide to Slide .....	489
Drawing an action button .....	491
Repairing, removing, and reshaping action buttons .....	492
Creating your own action button.....	492
Placing action buttons on a master slide.....	493
Creating Hyperlinks.....	494
Creating a hyperlink to a slide .....	494
Creating a hyperlink to a Web page .....	495
Hyperlinking to a file in another program .....	496
Creating an e-mail hyperlink.....	497
Repairing and removing hyperlinks .....	498
Making Sure That Your Presentation Doesn't Stall .....	499

## **Chapter 5: Alternative Ways to Distribute Presentations . . . . . 501**

Putting On the Finishing Touches .....	501
Locking a File with a Password.....	502
Password-protecting a presentation .....	503
Removing a password from a presentation.....	503
Sending Your Presentation in an E-Mail Message .....	504
Packaging Your Presentation on a CD .....	505
Packaging a presentation on a CD .....	505
Playing a packaged presentation from a CD.....	507
Creating a Presentation Video .....	507

## ***Book VII: PowerPoint for Power Users..... 511***

### **Chapter 1: Customizing PowerPoint . . . . . 513**

Customizing the Ribbon .....	513
Displaying and selecting tab, group, and command names.....	515
Moving tabs and groups on the Ribbon.....	515
Adding, removing, and renaming tabs, groups, and commands .....	515
Creating new tabs and groups .....	517
Resetting your Ribbon customizations.....	517
Customizing the Quick Access Toolbar.....	518
Adding buttons to the Quick Access toolbar .....	518
Changing the order of buttons on the Quick Access toolbar.....	519
Removing buttons from the Quick Access toolbar .....	520
Placing the Quick Access toolbar above or below the Ribbon....	520
Customizing the Status Bar .....	521
Changing Color Schemes .....	522

**Chapter 2: Creating a Presentation Design for Your Company . . . . 525**

Creating a Template for Your Presentation Designs.....	525
Making Your Company Colors Part of the Design.....	526
Finding out a color's RGB or HSL setting.....	527
Employing a company color in a PowerPoint design.....	529
Making Your Company's Fonts Part of the Design.....	530
Designing Your Template .....	531
Creating Slide Layouts for Your Template .....	531
Creating a new slide layout .....	532
Deleting slide layouts .....	533
Including Boilerplate Content in the Slide Design.....	533
Telling Co-Workers How to Use Your Template.....	534
Loading a template on a computer.....	535
Creating a presentation from a template.....	535

**Chapter 3: Collaborating with Others on a Presentation . . . . . 537**

Comments for Critiquing Others' Work.....	537
Writing and editing a comment.....	538
Reading and reviewing comments.....	539
Cleaning comments from a presentation.....	539
Sharing Slides in a Slide Library .....	540
Reusing slides from a slide library .....	542

**Chapter 4: Linking and Embedding for Compound Presentations . . 543**

What Is OLE, Anyway? .....	543
Linking and embedding.....	544
Uses for object linking.....	545
Uses for object embedding.....	546
Pitfalls of object linking and embedding.....	546
Embedding Data from Other Programs on a PowerPoint Slide .....	546
Embedding an object.....	547
Editing an embedded object.....	549
Linking a PowerPoint Slide to a Source File.....	549
Establishing the link .....	550
Updating a link .....	551
Editing data in the source file.....	551
Converting a linked object to an embedded object .....	552

**Chapter 5: Automating Tasks with Macros . . . . . 553**

What Is a Macro? .....	553
Displaying the Developer Tab.....	554
Managing the Macro Security Problem .....	554
Running a Macro.....	556
Running a Macro from a Button on the Quick Access Toolbar .....	556
Installing Add-Ins .....	557



# Introduction

---

Only a few years ago, PowerPoint was a novelty. Then, all of a sudden, speakers started giving PowerPoint presentations at conferences and seminars. Audiences welcomed PowerPoint. The slides made presentations more interesting and lively. You could gaze at the slides while you listened to the speaker. Speakers — especially speakers who weren't comfortable talking before an audience — liked PowerPoint, too. PowerPoint took away some of the burdens of public speaking. The program made it easier to speak in front of strangers.

PowerPoint became a staple of conferences, seminars, and corporate boardrooms. Then the novelty wore off, and audiences started grumbling. The presentations were too much alike. You saw bulleted list after bulleted list. Presentations followed the same tired formula — introductory slides followed by “key point” slides following by a tidy conclusion. Writing in the *New Yorker*, Ian Parker declared that PowerPoint is “a social instrument, turning middle managers into bullet-point dandies.” Edward Tufte, professor of information design at Yale University, lamented the program’s “charjunk” and “PowerPointPhluff.” In a *Wired* essay called “PowerPoint Is Evil,” he wrote, “PowerPoint style routinely disrupts, dominates, and trivializes content.”

Despite these complaints, speakers have not abandoned PowerPoint, and audiences still welcome it. But expectations have risen. Audiences expect the presenter to use PowerPoint skillfully and creatively. The audience knows when a presenter is just going through the motions and when a presenter is using PowerPoint to explore a subject and show it in a new light.

This book was written with the goal of showing you how to use the PowerPoint software, but also how to use it with skill and imagination. I tell you which buttons to click to complete tasks, but I also show you how PowerPoint can be a means of communicating and connecting with your audience. I show you how to build a persuasive presentation, one that brings the audience around to your side. No matter how much experience you have with PowerPoint, this book will make you a better, more proficient, more confident user of the program.

## *What's in This Book, Anyway?*

This book is jam-packed with how-to's, advice, shortcuts, and tips for getting the most out of PowerPoint. Here's a bare outline of the seven parts of this book:

- ◆ **Book I: Getting Started in PowerPoint:** Explains the PowerPoint interface and how to get around on-screen, as well as basic tasks such as how to create presentations and view presentations in different ways. You can also find advice for formulating and designing presentations.
- ◆ **Book II: Building Your Presentation:** Shows how to create, manipulate, and format slides, as well as how to handle the master slides and master styles that make it possible to format many slides simultaneously. You discover how to design the look of your presentation and enter lists, text, and text boxes.
- ◆ **Book III: Communicating with Tables, Charts, and Diagrams:** Explores the many techniques for creating, designing, and formatting tables, charts, and diagrams.
- ◆ **Book IV: Embellishing Your Slides with Graphics and Shapes:** Demonstrates how to create lines, shapes, text-box shapes, and WordArt images. You also find out how to adorn a presentation with photographs, graphics, and clip-art images.
- ◆ **Book V: Flash and Dash:** Shows how to take advantage of transitions and animations, as well as make video and sound a part of a presentation.
- ◆ **Book VI: Giving a Presentation:** Explores all the different ways to deliver a presentation — in person, as a self-running presentation, as a user-run presentation, and as a video. You find out how to write slide notes and print presentations, as well as deliver them over the Internet and on CDs.
- ◆ **Book VII: PowerPoint for Power Users:** Looks into customizing PowerPoint, designing templates, collaborating with others, linking and embedding, and understanding macros.

## *What Makes This Book Special*

You are holding in your hands a computer book designed to make learning PowerPoint as easy and comfortable as possible. Besides the fact that this book is easy to read, it's different from other books about PowerPoint.

### *Easy-to-look-up information*

This book is a reference, and that means that readers have to be able to find out how to do something quickly. To that end, I have taken great pains to make sure that the material in this book is well organized and easy to find. The descriptive headings help you find information quickly. The bulleted and numbered lists make accomplishing a task simpler. The tables make options easier to understand.

I want you to be able to look down the page and see in a heading or list the name of the topic that concerns you. I want you to be able to find what you need quickly. Compare the table of contents in this book to the book next to it on the bookstore shelf. This book is better organized than the others.

### ***A task-oriented approach***

Most computer books describe what the software is, but this book shows you how to use the software. I assume that you came to this book because you want to know how to *do* something — animate a slide, create a chart, design a look for your presentation. You came to the right place. This book shows you how to make PowerPoint work for you.

### ***Meaningful screen shots***

The screen shots in this book show only the part of the screen that illustrates what is being explained in the text. When an explanation refers to one part of the screen, only that part of the screen is shown. I took great care to make sure that the screen shots serve to help you understand the PowerPoint features and how they work.

## ***Foolish Assumptions***

Please forgive me, but I made some foolish assumptions about you, the reader of this book. I assumed that:

- ◆ You own a copy of PowerPoint 2010, the latest version of PowerPoint, and you have installed it on your computer.
- ◆ You use the Windows operating system. Even if yours is an old version of Windows, all the methods in this book apply.
- ◆ You are kind to foreign tourists and small animals.

## ***Conventions Used in This Book***

I want you to understand all the instructions in this book, and in that spirit, I've adopted a few conventions.

Where you see boldface letters or numbers in this book, it means to type the letters or numbers. For example, "Enter **25** in the Percentage text box" means to do exactly that: Enter the number 25.

Sometimes two tabs on the ribbon have the same name. To distinguish tabs with the same name from one another, I sometimes include one tab's "Tools" heading in parentheses if there could be any confusion about which tab I'm referring to. For example, when you see the words "(Table Tools) Design tab," I'm referring to the Design tab for creating tables, not the Design tab for changing a slide's appearance. (Book I, Chapter 3 describes the ribbon and the tabs in detail.)

To show you how to step through command sequences, I use the ⇄ symbol. For example, you can click the File tab and choose Share⇄Create a Video to create a video of a presentation. The ⇄ symbol is just a shorthand method of saying “Choose Share and then choose Create a Video.”

To give most commands, you can press combinations of keys. For example, pressing Ctrl+S saves the file you’re working on. In other words, you can hold down the Ctrl key and press the S key to save a file. Where you see Ctrl+, Alt+, or Shift+ and a key name or key names, press the keys simultaneously.



Yet another way to give a command is to click a button. When I tell you to click a button, you see a small illustration of the button in the margin of this book (unless the button is too large to fit in the margin). The button shown here is the Save button, the one you can click to save a presentation.

## *Icons Used in This Book*

To help you get the most out of this book, I’ve placed icons here and there. Here’s what the icons mean:



Next to the Tip icon, you can find shortcuts and tricks of the trade to make your visit to PowerPoint Land more enjoyable.



Where you see the Warning icon, tread softly and carefully. It means that you are about to do something that you may regret later.



When I explain a juicy fact that bears remembering, I mark it with a Remember icon. When you see this icon, prick up your ears. You will discover something that you need to remember throughout your adventures with PowerPoint.



When I am forced to describe high-tech stuff, a Technical Stuff icon appears in the margin. You don’t have to read what’s beside the Technical Stuff icons if you don’t want to, although these technical descriptions often help you understand how a software feature works.

## *Good Luck, Reader!*

If you have a comment about this book, a question, or a shortcut you would like to share with me, send an e-mail message to me at this address: [peterwev@gmail.com](mailto:peterwev@gmail.com). Be advised that I usually can’t answer e-mail right away because I’m too darned busy. I do appreciate comments and questions, however, because they help me pass my dreary days in captivity.

# Book I

## Getting Started in PowerPoint

The 5<sup>th</sup> Wave

By Rich Tennant



"You know kids – you can't buy them just any presentation-building software."

## *Contents at a Glance*

<b>Chapter 1: Introducing PowerPoint. . . . .</b>	<b>7</b>
PowerPoint Slides.....	7
Some PowerPoint Jargon.....	9
PowerPoint as a Communication Tool .....	9
A Whirlwind Tour of PowerPoint .....	10
<b>Chapter 2: PowerPoint Nuts and Bolts. . . . .</b>	<b>15</b>
Starting PowerPoint .....	15
Creating a New Presentation.....	18
Saving Your Presentation Files .....	22
Navigating the Save As and Open Dialog Boxes .....	26
Opening and Closing Presentations .....	28
Entering the Document Properties.....	30
Shortcut Commands Worth Knowing .....	31
<b>Chapter 3: Finding Your Way around the PowerPoint Screen. . . . .</b>	<b>35</b>
A Brief Geography Lesson .....	35
Knowing Your Way around the PowerPoint Interface.....	37
Zooming In, Zooming Out .....	44
Getting a Better View of Your Work.....	45
Hiding and Displaying the Slides Pane and Notes Pane .....	50
Displaying, Hiding, and Reading the Ruler .....	51
<b>Chapter 4: Planning Ahead for a Solid Presentation . . . . .</b>	<b>53</b>
Formulating Your Presentation .....	54
Designing Your Presentation .....	55
Delivering Your Presentation.....	60

# Chapter 1: Introducing PowerPoint

---

## *In This Chapter*

- ✓ Taking a peek at PowerPoint
- ✓ Understanding PowerPoint jargon
- ✓ Communicating by way of PowerPoint presentations
- ✓ Taking a quick tour of the program

**I**n this short chapter, I take you to the end of a pier, briefly explain what swimming is, and push you in the water. As you thrash about, I tell you what a PowerPoint presentation is and explain some PowerPoint jargon. Then I fish you out of the water and take you on a whirlwind tour of PowerPoint. By the time you finish reading this chapter, you will know what creating a PowerPoint presentation entails.

## *PowerPoint Slides*

Figure 1-1 (top) shows the PowerPoint window. That thing in the middle is a *slide*, PowerPoint's word for an image that you show your audience. Surrounding the slide are many tools for entering text and decorating slides. When the time comes to show your slides, you dispense with the tools and make the slide fill the screen, as shown in Figure 1-1 (bottom). Throughout this book, you will find instructions for making slides and for constructing a *presentation*, the PowerPoint word that describes all the slides, from first to last, that you show to your audience.



**Figure 1-1:**  
The  
PowerPoint  
window  
(top) and a  
slide as it  
looks in a  
presentation  
(bottom).





## Some PowerPoint Jargon

To make PowerPoint do your bidding, you need to know a little jargon:

- ◆ **Presentation:** All the slides, from start to finish, that you show your audience. Sometimes presentations are called “slide shows.” Presentations are saved in presentation files (.pptx files).
- ◆ **Slides:** The images you create with PowerPoint. During a presentation, slides appear on-screen one after the other. Don’t be put off by the word *slide* and dreary memories of sitting through your uncle’s vacation slide-show. You don’t need a slide projector to show these slides. You can now plug a laptop or other computer into special monitors that display PowerPoint slides. (Book II, Chapter 1 describes how to create slides.)
- ◆ **Notes:** Printed pages that you, the speaker, write and print so that you know what to say during a presentation. Only the speaker sees notes. (Book VI, Chapter 2 explains notes.)
- ◆ **Handout:** Printed pages that you may give to the audience after a presentation. A handout shows the slides in the presentation. Handouts are also known by the somewhat derogatory term “leave-behinds.” (Book VI, Chapter 2 explains handouts.)

## PowerPoint as a Communication Tool

PowerPoint isn’t just a speaker’s aid, but a means of communicating something to an audience — an idea, a business plan, a marketing strategy. PowerPoint has become so popular in part because it relieves the burden of public speaking. A nervous public speaker (and who isn’t a nervous public speaker?) can avert the attention of the audience to the slides and allow the slides to carry the day. But those slides in and of themselves can be great means of communication. PowerPoint offers numerous ways to communicate with an audience above and beyond what can be said in words:

- ◆ **Colors:** Your color choices set the tone and suggest what you want to convey in your presentation. Book II, Chapter 3 explains how to choose colors; Book VII, Chapter 2 describes how to incorporate a company’s colors (and logo) in a presentation.
- ◆ **Photographs and other images:** A picture, they say, is worth a thousand words. Spare yourself from having to speak thousands of words by including pictures in your presentation. Book IV, Chapters 3 and 4 explain how to grace a slide with pictures and clip-art images.
- ◆ **Tables:** Support your proposal with table data. No one will be able to refute you. Book III, Chapter 1 explains how to create tables.

- ◆ **Charts:** For comparing and presenting data, nothing beats a chart. Book III, Chapter 2 explains charts.
- ◆ **Diagrams:** With diagrams, the audience can literally visualize a relationship, concept, or idea. Book III, Chapter 3 explains how to create diagrams.
- ◆ **Shapes and text-box shapes:** You can use lines, shapes, and text box shapes (shapes with words on them) to illustrate your ideas. Book IV, Chapter 1 shows how to draw lines and shapes.
- ◆ **Sound and video:** Include sound and video to make your presentation a feast for the ears and eyes. Book V explains sound and video.

## *A Whirlwind Tour of PowerPoint*

To help you understand what you're getting into, the rest of this chapter provides a whirlwind tour of PowerPoint. It explains what creating a presentation entails, from inserting the first slide to putting on the finishing touches. Better fasten your safety belt.

### *Creating the slides*

After you create a new presentation, your next task is to insert the slides (see Book II, Chapter 1). As shown in Figure 1-2, PowerPoint offers many preformatted slide layouts. These layouts are available on the New Slide drop-down list, the drop-down list you open when you want to insert a slide. Each layout is designed for presenting information a certain way.

**Figure 1-2:**  
Adding a  
new slide in  
Slide Sorter  
view.

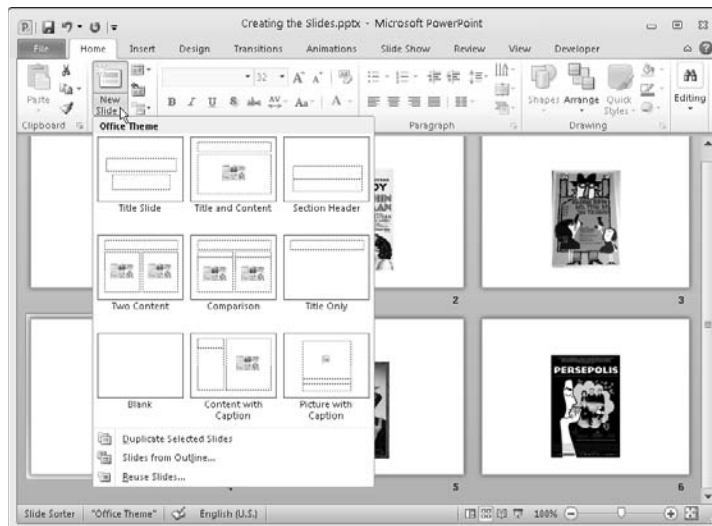

As you create slides, you can jot down notes in the Notes pane. You can use the notes later on to formulate your presentation and decide what you'll say to your audience while each slide is on-screen.

To help complete tasks, you can change views. Figure 1-2 shows the PowerPoint window in Slide Sorter view. This view is best for moving, copying, and deleting slides. PowerPoint offers the View tab and View buttons for changing your view of a presentation. The program offers many different views, each designed to help with a different task.

## Designing your presentation

The next step is to think about the appearance of your presentation (see Book II, Chapter 3). Figure 1-3 shows the Design tab, where you make most of the decisions that pertain to the presentation's look. Starting here, you can change the slides' colors and backgrounds. You can also choose a new "theme" for your presentation — an all-encompassing design that applies to all (or most of) the slides. If you're the type of person who doesn't run with the herd, you can overhaul one of these themes and in effect redesign it by switching to Slide Master view and tinkering with the master slides (see Book II, Chapter 2).

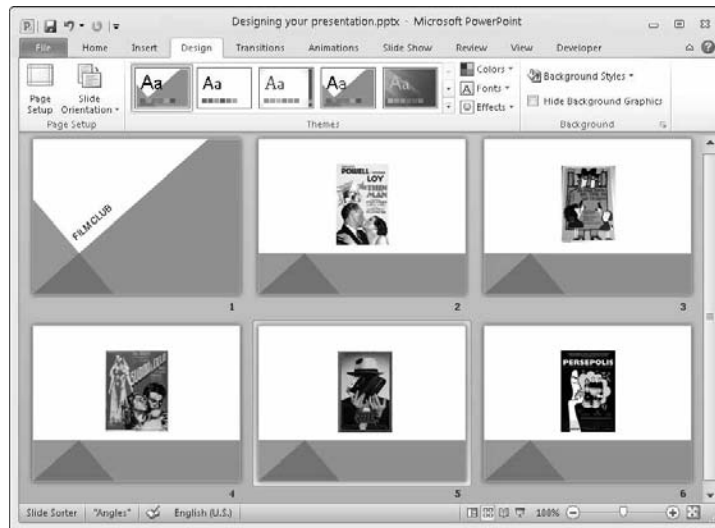

**Figure 1-3:**  
Go to the  
Design tab  
to design the  
look of your  
presentation.



Choose a design for your presentation early on. The fonts, graphics, shapes, tables, and charts you put in your presentation have to fit the design. If you change designs after you've created the majority of your slides, you may have to choose new font colors and graphics. You may have to redesign your tables, charts, and diagrams as well because they don't fit into the new design you chose.

### *Inserting tables, charts, diagrams, and shapes*

A PowerPoint presentation should be more than a loose collection of bulleted lists. Starting on the Insert tab, you can place tables (see Book III, Chapter 1), charts (Book III, Chapter 2), and diagrams (Book III, Chapter 3) on slides. You can also adorn your slides with text boxes, WordArt images, and shapes (see Book IV, Chapter 1). And when you include a bulleted or numbered list, you can employ nonstandard bullets and numbering schemes to make your lists a little different from everybody else's (see Book II, Chapter 5).

Use your imagination. Try to take advantage of all the features that PowerPoint provides for communicating with an audience.

### *“Animating” your slides*

As I mentioned earlier, PowerPoint slides can play video and sound (see Book V). You can also enliven a presentation by “animating” it (see Book V, Chapter 1). Starting on the Transitions tab, you can make slide items — bulleted lists, shapes, and clip art — arrive and leave the screen from different directions. Starting on the Animations tab, you can make the items on a slide move on the screen.

### *Showing your presentation*

During a presentation, you can draw on the slides, as shown in Figure 1-4. You can also blank the screen, show slides out of order, and detour your presentation into a customized slide show (see Book VI, Chapter 1). Most presentations are made to be delivered in person by a speaker, but you can deliver presentations from afar by choosing commands on the Slide Show tab. These kinds of presentations can run in your absence:

- ◆ **Self-running presentation:** A presentation that runs on its own and can be exhibited at a trade show or other public place (see Book VI, Chapter 3).
- ◆ **User-run presentation:** A presentation that others can run. Special buttons permit individuals to go from slide to slide (see Book VI, Chapter 4).
- ◆ **A handout:** A printed copy of a presentation (see Book VI, Chapter 2).
- ◆ **A CD:** A packaged CD copy of a presentation that others can show on their computers (and you can take on the road). People who don't have PowerPoint can view presentations after they are packed for a CD (see Book VI, Chapter 5).
- ◆ **A video presentation:** A presentation recorded in a video that others can play in their video players (see Book VI, Chapter 5).

**Figure 1-4:**  
Draw on slides to add a little something to a presentation.



I hope you enjoyed this tour of PowerPoint. Before you disembark, please check your surroundings to make sure you haven't left anything on the bus. Enjoy your stay in PowerPoint Land.



# Chapter 2: PowerPoint Nuts and Bolts

---

## *In This Chapter*

- ✓ Starting PowerPoint
- ✓ Creating a PowerPoint presentation from a template
- ✓ Saving presentations
- ✓ Saving presentations for earlier versions of PowerPoint
- ✓ Opening and closing a presentation
- ✓ Entering the document-property descriptions
- ✓ Undoing and repeating actions

**T**he purpose of this chapter is to launch you deep into PowerPoint Land. This chapter describes tasks that you do almost every time you run the program. It explains how to start PowerPoint and create, save, open, and close presentations. You also find out what document properties are. Throughout this chapter are tips, tricks, and shortcuts for making basic PowerPoint tasks go more smoothly. Finally, I offer some shortcut commands that you will find extremely useful.

## *Starting PowerPoint*

Unless you start the PowerPoint program, you can't construct PowerPoint presentations. Many have tried to construct presentations from mud and paper-mâché without starting PowerPoint first, but all have failed. Here are the various and sundry ways to start PowerPoint:

- ♦ **The old-fashioned way:** Click the Start button and choose All Programs⇨Microsoft Office⇨Microsoft PowerPoint 2010.
- ♦ **The Start menu:** Click Microsoft PowerPoint 2010 on the Start menu, as shown in Figure 2-1. The *Start menu* is the menu you see when you click the Start button. By placing a program's name on the Start menu, you can open the program simply by clicking the Start button and then clicking the program's name. To place PowerPoint 2010 on the Start menu:

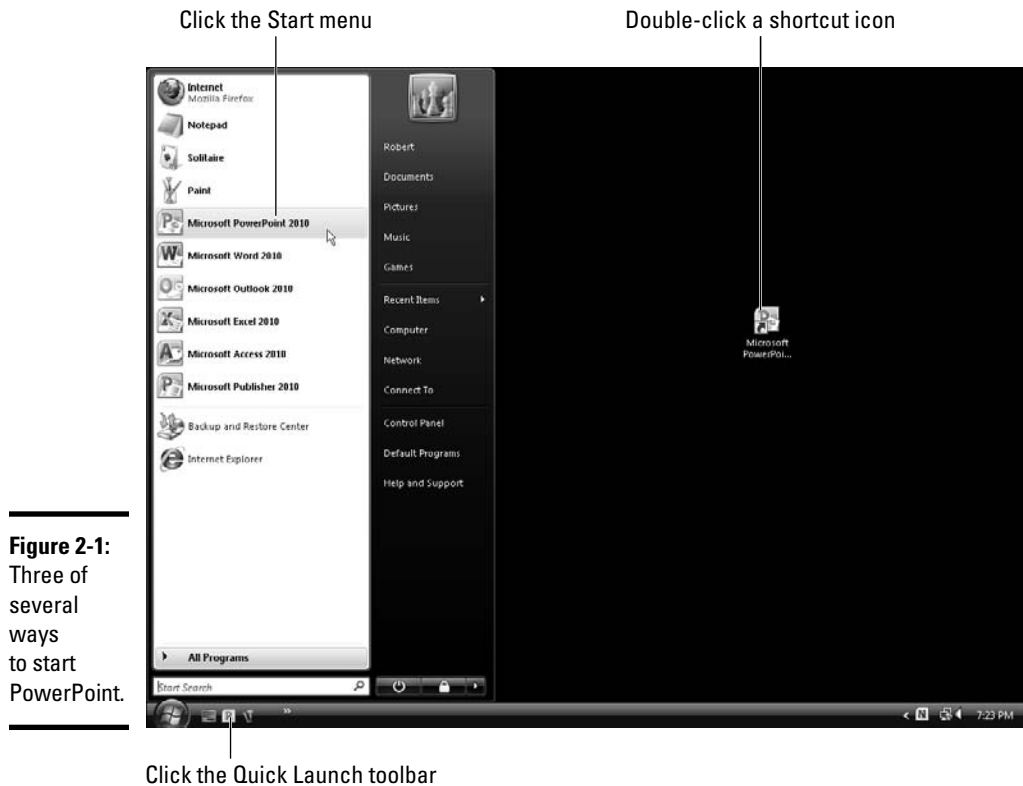

1. Click the Start button and choose All Programs→Microsoft Office.
2. Move the pointer over Microsoft PowerPoint 2010 on the sublist, but don't click to select the program's name.
3. Right-click Microsoft PowerPoint 2010 on the sublist and choose Pin to Start Menu on the pop-up menu that appears when you right-click.

To remove a program's name from the Start menu, right-click the name and choose Unpin from Start Menu.

- ◆ **Desktop shortcut icon:** Double-click the Microsoft PowerPoint 2010 shortcut icon, as shown in Figure 2-1. A *shortcut icon* is an icon you can click to do something in a hurry. By creating a PowerPoint shortcut icon on the Windows desktop, you can double-click the icon and start PowerPoint in a hurry. To place a PowerPoint shortcut icon on the desktop:

1. Click the Start button and choose All Programs→Microsoft Office.
2. Move the pointer over Microsoft PowerPoint 2010 on the sublist, but don't click the program's name.



## Starting PowerPoint when you start your computer

Yet another way to start PowerPoint is to make the program start automatically whenever you turn on your computer. If you're the president of the PowerPoint Fan Club and you have to run PowerPoint each time your computer starts, create a PowerPoint shortcut icon and copy it into the Startup folder. Note which Windows operating system you have, and copy

the PowerPoint shortcut icon into the Startup folder in one of these locations:

- ✓ **Windows 7 and Windows Vista:** C:\Users\Username\AppData\Roaming\Microsoft\Windows\Start Menu\Programs\Startup
- ✓ **Windows XP:** C:\Documents and Settings\Username\Start Menu\Programs\Startup

### 3. Right-click Microsoft PowerPoint 2010 on the sublist and choose Send To→Desktop (Create Shortcut) on the pop-up menu that appears.

To remove a desktop shortcut icon from the Windows desktop, right-click it, choose Delete, and click Yes in the Delete Shortcut dialog box. Don't worry about deleting a program when you delete its shortcut icon. All you do when you choose Delete is remove the program's shortcut icon from the desktop and make your desktop a little less crowded.

- ◆ **Pinned to taskbar (Windows 7 only):** Open the program you want to pin to the taskbar, right-click the program's button on the taskbar, and on the Jump List, choose Pin This Program to Taskbar.
- ◆ **Quick Launch toolbar (not available in Windows 7):** Click the PowerPoint 2010 shortcut icon on the Quick Launch toolbar, as shown in Figure 2-1. The *Quick Launch toolbar* appears on the Windows taskbar and is easy to find. Wherever your work takes you, you can see the Quick Launch toolbar and click its shortcut icons to start programs. Create a PowerPoint shortcut icon on the Windows desktop and follow these steps to place a copy of it on the Quick Launch toolbar:

1. Click the shortcut icon on the desktop to select it.
2. Hold down the Ctrl key.
3. Drag the shortcut icon onto the Quick Launch toolbar.

To change an icon's position on the Quick Launch toolbar, drag it to the left or the right. To remove an icon, right-click it and choose Delete.

## Creating a New Presentation

When you start PowerPoint, the program creates a new, blank presentation just for you. You can make this bare-bones presentation the starting point for constructing your presentation, or you can get a more sophisticated, fully realized layout and design by starting with a template.

A *template* is a starter file for creating a presentation. Each presentation is founded on a template. Each presentation inherits its colors, designs, fonts, and slide layouts from the template on which it was founded (the blank presentation gets its design from a simple, bare-bones template). When you decide between creating a presentation from the blank presentation or a template, you're really deciding what your presentation will look like.

Figure 2-2 shows a slide created from the blank presentation (left) and a slide created from a template (right). Notice that the blank-presentation slide isn't really "blank." As Book II, Chapter 3 explains, you can redesign a blank presentation very easily. You can choose a theme, a background color for the slides, and fonts, and you can fashion your own slide layouts. When you create a presentation with a template, all design decisions are made for you. You get ready-made background colors, fonts, and slide layouts.

**Figure 2-2:**  
A slide made from the blank presentation (left) and a template (right).

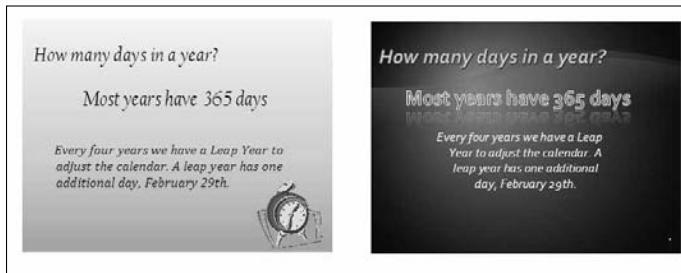

### *Deciding between the blank presentation and a template*

Templates are a mixed blessing. They're designed by artists and they look very good. Some templates come with *boilerplate text* — already written material that you can recycle into your presentation. However, presentations made from templates are harder to modify. Sometimes the design gets in the way. A loud or intricate background may overwhelm the diagram or chart you want to put on a slide. For example, the clip-art image on the blank-presentation slide in Figure 2-2 looks out of place on the template slide because the image and the template background are incompatible.



Starting from the blank presentation means doing the design work on your own, although, as I mentioned earlier, designing presentations isn't as hard as most people think because you can choose ready-made themes and background styles for a blank presentation. Sometimes simpler is better. By starting from a blank presentation, you aren't locked into someone else's design choices, and you have more creative opportunities.

The difference between a template and the blank presentation is similar to the difference between a tract house and a house you build on your own. Buying the tract house is less work. You can move right in. But if you build a custom house, you can build it to your taste and specifications, and it's unique. No one has a house quite like yours. Your house looks different from the neighbors' houses.

### ***Creating a blank presentation***

PowerPoint shows you a blank presentation each time you open the program. You can save this presentation and start to work or, if you're working on another presentation already and you want to create a new, blank presentation, you can follow these steps to create it:

File

- 1. Go to the File tab.**
- 2. Choose New.**

You see the Available Templates and Themes window, shown in Figure 2-3.

- 3. Click the Blank Presentation icon.**
- 4. Click the Create button.**

A new presentation appears. You can also create a new blank presentation by pressing Ctrl+N. Try visiting the Design tab and choosing a theme or background style to get a taste of all the things you can do to redesign a presentation.

### ***Creating a presentation from a template***

The Available Templates and Themes window (refer to Figure 2-3) offers many opportunities for finding a suitable template. To open this window, go to the File tab and choose New.

As you employ the following techniques to find a template, remember that you can click the Back or Forward button in the window to retreat and advance during your search. When you find the template you need, double-click its icon or select its icon and click the Create button.

**Figure 2-3:** The Available Templates and Themes window is the starting point for creating a new presentation.

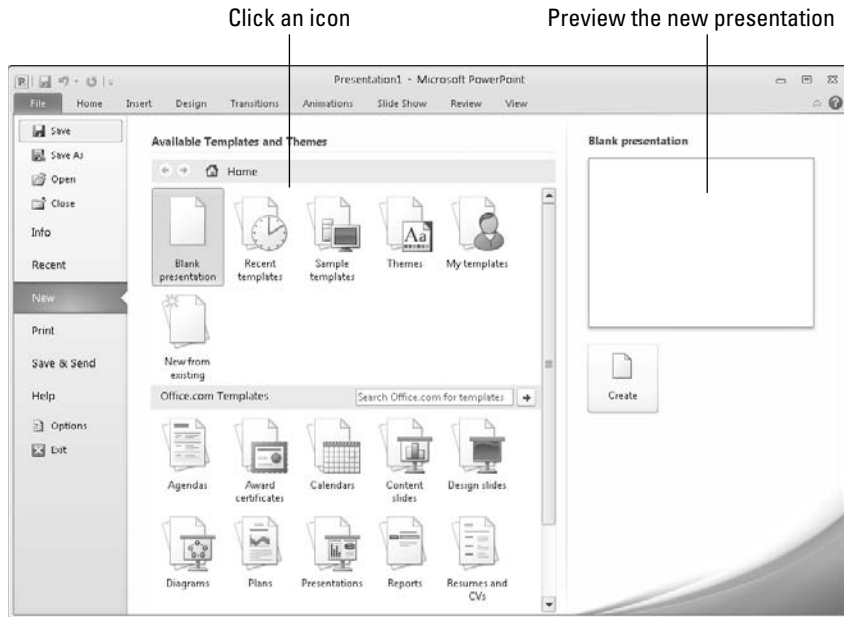

Here are all the ways to search for a template in the Available Templates and Themes window:

- ◆ **Use a template on your computer:** Click the Sample Templates icon. Templates that you loaded on your computer when you installed PowerPoint appear in the window.
- ◆ **Use a theme:** Click the Themes icon. A theme is a fully realized slide design and is an excellent choice for creating a PowerPoint presentation. Moreover, you can exchange one theme for another very easily. (Book II, Chapter 3 explains themes.)
- ◆ **Search online at Microsoft:** Make sure your computer is connected to the Internet, enter a search term in the Search box, and click the Start Searching button. For example, enter **marketing** to search for templates suitable for presentations about marketing products.
- ◆ **Use a template you created (or downloaded earlier from Microsoft):** Click the My Templates button. The New Presentation dialog box appears. Select a template and click OK. (Book VII, Chapter 2 explains how to create your own templates.)



Click the Recent Templates icon in the Available Templates and Themes window to see templates you chose for presentations you recently worked on.

## Starting from another presentation

If you can use another presentation as the starting point for creating a new presentation, more power to you. By clicking the New from Existing icon in the Available Templates and Themes window, you can nab slides from another presentation and make them the foundation for a new one. Follow these steps to commandeer another presentation:

File

- 1. Go to the File tab and choose New.**

You see the Available Templates and Themes window (refer to Figure 2-3).

- 2. Click the New from Existing icon.**

The New from Existing Presentation dialog box appears.

- 3. Locate and select the presentation whose slides and design you covet.**

- 4. Click the Create New button.**

I hope you shoplifted that presentation from yourself, not from a convenience store.

## Swapping one template for another

Suppose you decide on the blank presentation or a certain template when you create a presentation, but you regret your decision. You want a different template. As long as you already created a presentation with the template you want, you can impose its template design on your presentation. If necessary, create a presentation using the template you want, and then follow these steps to swap another presentation's template for your presentation's template:

- 1. Select the last slide in your presentation.**

- 2. On the Home tab, open the drop-down list on the New Slide button and choose Reuse Slides.**

The Reuse Slides task pane appears.

- 3. Click the Browse button and choose Browse File on the drop-down list.**

You see the Browse dialog box.

- 4. Locate and select the presentation with the template you want; then click the Open button.**

Slides from the presentation appear in the Reuse Slides task pane.

- 5. Click the Keep Source Formatting check box.**

You can find this check box at the bottom of the Reuse Slides task pane.

- 6. Right-click a slide in the task pane and choose Insert All Slides on the shortcut menu.**

All slides from the other presentation arrive in your presentation with their formatting intact.

- 7. Go to the View tab.**

- 8. Click the Slide Master button.**

(continued)

*(continued)*

You land in Slide Master view. Book II, Chapter 2 explains what master slides are and how you can use them to format slides.

9. **Scroll to the top of the Slides pane, right-click the first slide (the Slide Master), and choose Delete Master on the shortcut menu.**

All the slides take on the formatting of the new Slide Master.

10. **Click the Close Master View button on the Slide Master tab to leave Slide Master view.**

You likely have to delete the slides that arrived along with the new template, but that's a small price to pay for being able to commandeer an entirely new template.

## *Saving Your Presentation Files*

Soon after you create a new presentation, be sure to save it. And save your presentation from time to time as you work on it, as well. Until you save your work, it rests in the computer's electronic memory (RAM), a precarious location. If a power outage occurs or your computer stalls, you lose all the work you did since the last time you saved your presentation. Make it a habit to save files every ten minutes or so or when you complete an important task.

### *Saving a presentation*

To save a presentation, do one of the following:



- ◆ Click the Save button.
- ◆ Press Ctrl+S.
- ◆ Go to the File tab and choose Save.

### *Saving a presentation for the first time*

The first time you save a presentation, PowerPoint opens the Save As dialog box and invites you to give the presentation a name and choose the folder in which to store it. Enter a descriptive name in the File Name text box. To locate a folder for storing your presentation, see “Navigating the Save As and Open Dialog Boxes,” later in this chapter.

### *Telling PowerPoint where you like to save presentations*

When you attempt to save a presentation for the first time in the Save As dialog box, PowerPoint shows you the contents of the Document folder (in Windows Vista and Windows 7) or the My Documents folder (in Windows

XP) on the assumption that you keep most of your presentations in that folder. The Documents (or My Documents) folder is the center of the universe as far as PowerPoint is concerned, but perhaps you keep the majority of your presentations in a different folder. How would you like to see your favorite folder first in the Save As and Open dialog boxes?

To direct PowerPoint to the folder you like best and make that folder's name appear first in the Save As and Open dialog boxes, follow these steps:

File

- 1. Got to the File tab and choose Options.**

You see the PowerPoint Options dialog box.

- 2. Select the Save category.**

Figure 2-4 shows the topmost options in this category.

- 3. In the Default File Location text box, enter the address to the folder where you prefer to keep your presentations.**

For example, if you are fond of keeping presentations in the My Stuff folder on the C drive of your computer, enter **C:\My Stuff**.

- 4. Click OK.**

**Figure 2-4:**  
The Save  
Presentations  
options in the  
PowerPoint  
Options  
dialog box.

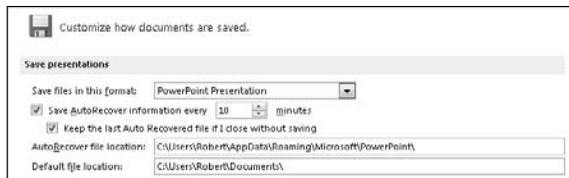

## ***Saving presentations for use in earlier versions of PowerPoint***

Not everyone is a proud owner of Microsoft Office PowerPoint 2010. Before you pass along a document to a co-worker who has PowerPoint 2003, 2002, 2000, or 97, save your document so that your co-worker can open it. People with versions of PowerPoint prior to PowerPoint 2010 and 2007 cannot open your PowerPoint presentations unless you save them for earlier versions of PowerPoint.

### ***Saving a presentation for use in PowerPoint 97–2003***

Presentations saved in the PowerPoint 97–2003 format have the .ppt, not the .pptx, file extension. Follow these steps to save a presentation so that someone with PowerPoint 97, 2000, 2002, or 2003 can open it:

## Converting PowerPoint 97–2003 presentations to 2010

When you open a presentation made in PowerPoint 97–2003, the program switches to *compatibility mode*. PowerPoint 2010 shuts down features that weren't a part of 97–2003 versions of PowerPoint to accommodate the presentation. You can tell when PowerPoint is in compatibility mode because the words "Compatibility Mode" appear in the title bar next to the presentation's name.

Open the presentation file and follow these steps to convert a 97–2003 presentation for use in PowerPoint 2010:

1. **On the File tab, choose Info.**
2. **Click the Convert button.**  
The Save As dialog box appears.
3. **If you want, enter a new name for the presentation, and click Save.**

File

1. **Go to the File tab.**
2. **Choose Save & Send.**  
You see the Save & Send window.
3. **Under File Types, click Change File Type and choose PowerPoint 97–2003 Presentation on the menu that appears.**
4. **Click the Save As button**

The Save As dialog box opens.

5. **Enter a new name for the presentation, if necessary, and click the Save button.**

You can tell when you're working on a presentation saved in the PowerPoint 97–2003 format because the words "Compatibility Mode" appear in the title bar next to the name of the presentation.



### *Saving presentations for earlier versions of PowerPoint by default*

If you're way ahead of the pack and you always have to save PowerPoint presentations in the 97–2003 format so that co-workers can open them, make the 97–2003 format the default format for saving all your presentations. That way, you don't have to choose a new format whenever you pass off a file to a co-worker.

Follow these steps to change the default format for saving presentations:

File

1. **Go to the File tab and choose Options.**  
The PowerPoint Options dialog box appears.



2. Select the Save category (refer to Figure 2-4).
3. In the Save Files in This Format drop-down list, choose PowerPoint Presentation 97–2003.
4. Click OK

Remember that you made PowerPoint 97–2003 the default format for saving presentation files. At some point, when the world catches up to you and PowerPoint 97–2003 files have become obsolete, return to the PowerPoint Options dialog box and choose PowerPoint Presentation in the Save Files in This Format drop-down list.

## ***Saving “AutoRecovery information”***

To insure against computer and power failures, PowerPoint saves presentations in the background every 10 minutes. These presentations are saved in *AutoRecovery* files. After your computer fails, you can try to recover some of the work you lost by getting it from the AutoRecovery file (see the sidebar “When disaster strikes!”).

PowerPoint saves AutoRecovery files every 10 minutes, but if you want the program to save the files more or less frequently, you can change the AutoRecovery setting. “AutoRecovering” taxes a computer’s memory. If your computer is sluggish, consider making AutoRecovery files at intervals longer than 10 minutes; if your computer fails often and you’re worried about losing data, make AutoRecovery files more frequently.

Follow these steps to tell PowerPoint how often to save data in an AutoRecovery file:

File

1. Go to the File tab and choose Options.  
The PowerPoint Options dialog box appears.
2. Click the Save category (refer to Figure 2-4).
3. Enter a Minutes setting in the Save AutoRecover Information Every xx Minutes box.
4. Click OK.



By the way, PowerPoint keeps copies of presentations that you close without saving. To open one of these presentations, go to the File tab and choose Recent. At the bottom of the tab is a link called Recover Unsaved Presentations. After you click this link, the Open dialog box appears with the names of presentations you forgot to save. Select a presentation and click the Open button.

### When disaster strikes!

After your computer fails and you restart PowerPoint, you see the Document Recovery task pane with a list of files that were open when the failure occurred:

- ✓ **AutoSaved** files are files that PowerPoint saved as part of its AutoRecovery procedure (see “Saving ‘AutoRecovery information’”).
- ✓ **Original** files are files that you saved by clicking the Save button.

The Document Recovery task pane tells you when each file was saved. By studying the time listings, you can tell which version of a presentation — the AutoRecovery file or the file you saved — is most up-to-date.

Open the drop-down list for a presentation and select one of these options:

- ✓ **View:** Opens the presentation so that you can examine and work on it. If you want to keep it, click the Save button.
- ✓ **Save As:** Opens the Save As dialog box so that you can save the presentation under

a different name. Choose this command to keep a copy of the recovered file on hand in case you need it.

- ✓ **Close:** Closes the presentation.
- ✓ **Show Repairs:** Shows repairs made to the file as part of the AutoRecovery procedure.

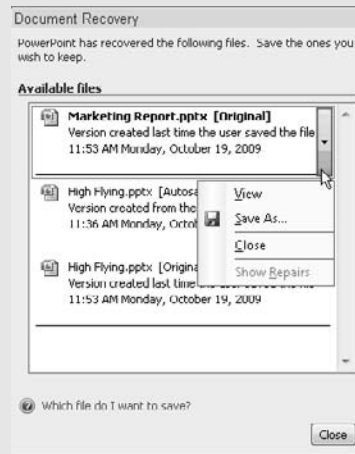

## *Navigating the Save As and Open Dialog Boxes*

The Open dialog box and Save As dialog box offer a bunch of different ways to locate a presentation you want to open or locate the folder where you want to save a presentation. Figure 2-5 shows the Open dialog box. I’m happy to report that both dialog boxes, Open and Save As, work the same way.

- ◆ **Retracing your search:** Click the Back and Forward buttons (or open the drop-down list on the Back button) to retrace your search for a folder or revisit a folder you previously visited.
- ◆ **Searching for presentations in a folder:** Use the Search box to search for subfolders and presentation files in the folder you are currently viewing. After you type the first few letters of a presentation name or subfolder, you see only the names of items that start with the letters you typed. To see all the presentations and subfolders again, click the Close button (the X) in the Search box.

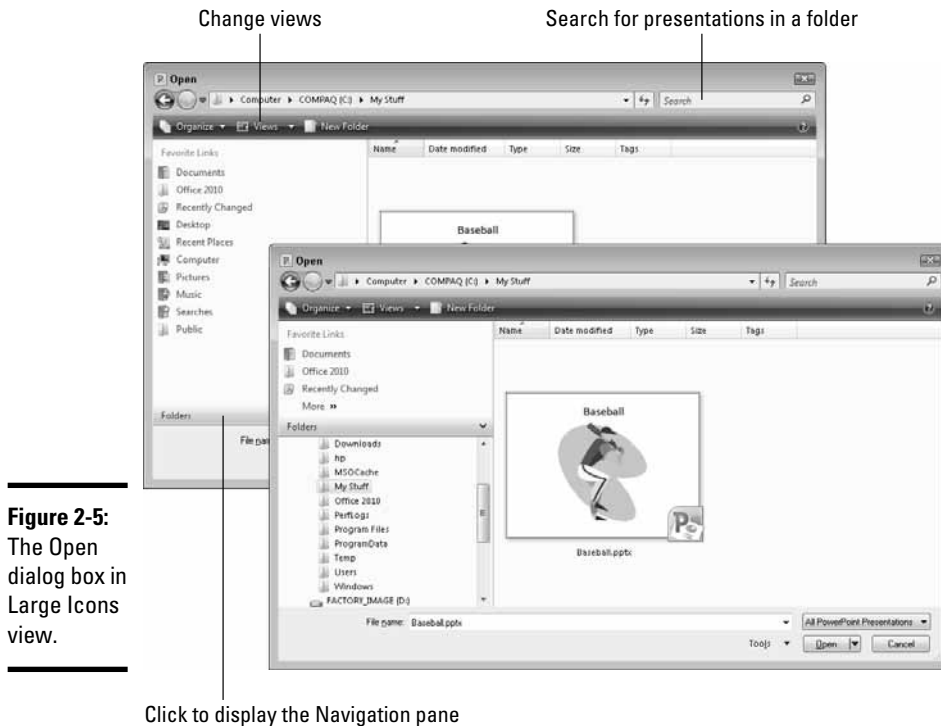

**Figure 2-5:**  
The Open  
dialog box in  
Large Icons  
view.

- ◆ **Changing views:** Display folder contents differently by choosing a view by clicking the Views icon (Windows 7) or opening the Views drop-down list (Windows Vista). In the Icons views and in Preview view, you can see the first slide in a presentation and perhaps be able to identify the presentation you're looking for. Details view can be helpful when you have trouble finding a file. In Details view, you see how large files are and when they were last edited.
- ◆ **Creating a new folder:** Click the New Folder button to create a new subfolder for storing presentation files. Select the folder that your new folder will be subordinate to and click the New Folder button. Then type a name for the folder and press Enter.
- ◆ **Open one of your favorite folders:** Select a folder in the Favorites (or Favorite Links) list to see its contents. The "Putting a favorite folder on the Favorites list" sidebar explains how to place the name of a folder in the Favorite Links list.
- ◆ **Navigate to different folders:** If necessary, click Folders (in the lower-left corner of the dialog box) to open the Navigation pane and look for folders or presentations on a different drive, network location, or folder on your computer in the Navigation pane. If you can't click Folder, click the Organize button and choose Layout→Navigation Pane. (In the Save As dialog box, click the Browse Folders button as well.)

## Putting a favorite folder on the Favorites list

The Favorites (or Favorite Links) list in the Open dialog box and Save As dialog box gives you the opportunity to go lickety-split to a folder on your computer or network. All you have to do is click a folder name on the list to see the contents of the folder. If there's a particular folder you visit often that deserves "favorite" status, you can put that folder on the Favorites (or Favorite Links) list by following these steps:

1. In the Open or Save As dialog box, locate and select the folder that you want to be a favorite.
2. Drag the folder into the Favorites (or Favorite Links) list. That's right — just drag it. Moreover, you can slide it up or down the list to put it where you are most likely to find it.

To remove a folder from the Favorites list, right-click it and choose Remove (or Remove Link).

## Opening and Closing Presentations

To get to work on a presentation, you have to open it first. And, of course, you close a presentation when you're finished working on it and want to carry on normal activities. These pages explain all the intricate details of opening and closing presentations. In these pages, you will find many tips for finding and opening the presentation you want to work on.

### *Opening a presentation*

PowerPoint and Windows offer many shortcuts for opening presentations. To open a presentation, take the standard route — go to the File tab and choose Open — or take advantage of the numerous ways to open presentations quickly.

#### *The slow, conventional way to open a presentation*

If you can't open a file by any other means, you have to resort to the Open dialog box:

A small, rectangular button with a light gray background and the word "File" in a dark gray font.

1. Go to the File tab and choose Open (or press Ctrl+O).

You see the Open dialog box (refer to Figure 2-5).

2. Locate and select the presentation you want to open.

Earlier in this chapter, "Navigating the Save As and Open dialog boxes" offers tricks for locating a presentation in the Open and Save As dialog boxes.

### 3. Click the Open button.

Your presentation appears in PowerPoint. You can also double-click a presentation name to open a presentation.

### *Speed techniques for opening presentations*

File

As shown in Figure 2-6, the fastest way to open a presentation is to visit the File tab, choose Recent, and click the presentation's name on the Recent Presentations list. This list shows the names of the last 20 presentations you opened. By moving the pointer over a name, you can see which folder it's stored in. Click the pin next to a name to make the name remain on the list even if it isn't one of the last 20 presentations you opened (click a second time to "unpin" a name).



To make more (or fewer) than 20 presentation names appear on the Recent Documents list, go to the File tab and choose Options. In the PowerPoint Options dialog box, go to the Advanced category. Then enter a number in the Show This Number of Recent Documents box.

Click to "pin" a name to the list

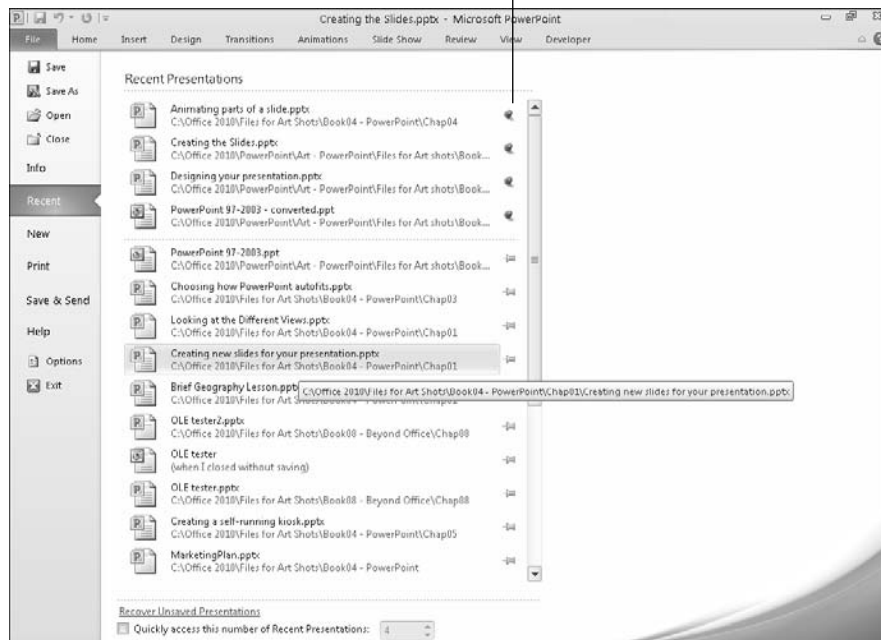

**Figure 2-6:** Choosing a presentation on the Recent Presentations list.

Here are other speed techniques for opening presentations:

- ◆ **In Windows Explorer or Computer:** Locate the presentation in one of these file-management programs and double-click its name.
- ◆ **Shortcut icon:** Create a shortcut icon to a presentation and place the icon on the Windows desktop. In Windows Explorer or the Open dialog box, right-click the presentation's name and choose Send To ➤ Desktop (Create Shortcut). To quickly open the presentation, double-click its shortcut icon on the desktop.

### ***Closing a presentation***

Closing a presentation is certainly easier than opening one. To close a presentation, save your file and use one of these techniques:

- ◆ Go to the File tab and choose Close. The PowerPoint program remains open although the presentation is closed.
- ◆ Click the Close button, the *X* in the upper-right corner of the PowerPoint window (or press Alt+F4). Clicking the Close button closes PowerPoint as well as your presentation.
- ◆ Click the PowerPoint program icon (in the upper-left corner of the screen) and choose Close.

If you try to close a presentation without first saving it, a message box asks whether ditching your presentation is in your best interests, and you get a chance to click Save in a message box and save your presentation. Sometimes closing a presentation without saving the changes you made to it is worthwhile. If you made a bunch of editorial mistakes and want to start over, you can close the file without saving the changes you made. Next time you open the presentation, you see the version that you had before you made all those mistakes.

## ***Entering the Document Properties***

*Document properties* are a means of describing a presentation. If you manage two dozen or more presentations, you owe it to yourself to record document properties. You can use them later on to identify presentations.



To record document-property descriptions, go to the File tab. You see the Info window, with the Document Properties panel on the right, as shown in Figure 2-7. You can change the title of your presentation, enter a tag for identification purposes, and enter a category name as well.

**Figure 2-7:**  
Enter  
document  
properties  
in the Info  
window.



To record even more descriptions, click the Properties button and choose one of these commands on the drop-down list:

- ◆ **Show Document Panel:** The Document Properties panel appears so you can enter more descriptions and comments.
- ◆ **Advanced Properties:** The Properties dialog box appears. Enter information about your presentation on the Summary and Custom tab.

You can read a presentation's properties without opening a presentation. In Windows Explorer, Computer, or the Open dialog box, right-click a presentation's name and choose Properties. You see the Properties dialog box. Go to the Details tab to see tag, categories, and comments you entered.

PowerPoint offers a command for erasing document properties. Go to the File tab, choose Info, click the Check for Issues button, and choose Inspect Document. In the Document Inspector dialog box, click the Inspect button and then click the Remove All button if you want to remove document properties (see Book VI, Chapter 5 for details).

## Shortcut Commands Worth Knowing

The rest of this chapter takes you on a whirlwind tour of shortcut commands that can save time as you construct PowerPoint presentations. These commands belong in the Hall of Fame. They are Undo, Repeat, and AutoCorrect.

## *Undoing a mistake*

Fortunately for you, all is not lost if you make a big blunder, because PowerPoint has a marvelous little tool called the Undo command. This command “remembers” the previous 20 editorial and formatting changes you made. As long as you catch your error in time, you can “undo” your mistake.



Click the Undo button on the Quick Access toolbar to undo your most recent change. If you made your error and went on to do something else before you caught it, open the drop-down list on the Undo button, as shown in Figure 2-8. It shows your previous 20 actions. Click the one you want to undo or, if it isn't on the list, scroll until you find the error and then click it. However, if you do this, you also undo all the (more recent) actions on the Undo menu above the one you're undoing. For example, if you undo the 19th action on the list, you also undo the 18th before it.

**Figure 2-8:**  
Fixing a  
mistake on  
the Undo  
drop-down  
list.

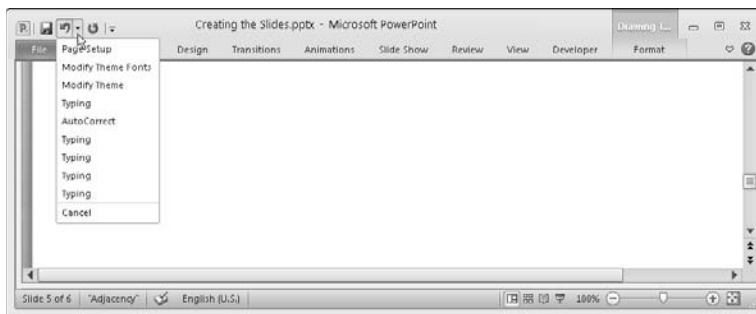

PowerPoint gives you the option of being able to undo more than 20 actions. Go to the File tab and choose Options. In the PowerPoint Options dialog box, go to the Advanced category. Then enter a number in the Maximum Number of Undos box. Being able to undo numerous actions is nice, of course, but it also taxes your computer's memory and can make your computer grumpy and sluggish.

## *Repeating an action — and quicker this time*



The Quick Access toolbar menu offers a button called Repeat that you can click to repeat your last action. This button can be a mighty, mighty time saver. For example, if you just changed fonts in one heading and you want to change another heading in the same way, select the heading and click the Repeat button (or press F4 or Ctrl+Y). Move the pointer over the button to see what clicking the button will do. You can find many creative uses for the Repeat command if you use your imagination.



## Entering text quickly with the AutoCorrect command

Book II, Chapter 4 explains how you can use the AutoCorrect command to help correct typing errors, but with a little cunning you can also use it to quickly enter hard-to-type jargon, scientific names, and the like. To open the AutoCorrect dialog box, go to the File tab, choose Options, select the Proofing category in the PowerPoint Options dialog box, and then click the AutoCorrect Options button. Finally, click the AutoCorrect tab in the AutoCorrect dialog box, as shown in Figure 2-9.

**Figure 2-9:**  
With a little  
cunning,  
you can use  
AutoCorrect  
to enter  
hard-to-type  
text.

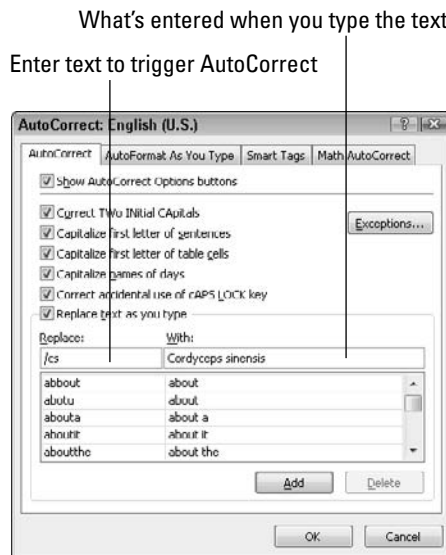

In the Replace column on the AutoCorrect tab are hundreds of common typing errors and codes that PowerPoint corrects automatically. The program corrects the errors by entering text in the With column whenever you mistakenly type the letters in the Replace column. However, you can also use this dialog box for a secondary purpose to quickly enter text.

To make AutoCorrect work as a means of entering text, you tell PowerPoint to enter the text whenever you type three or four specific characters. In Figure 2-9, for example, PowerPoint is being instructed to insert the words “Cordyceps sinensis” (a mushroom genus) whenever I enter the characters `/cs` (and press the spacebar). Follow these steps to use AutoCorrect to enter text:

1. Open the AutoCorrect tab of the AutoCorrect dialog box (refer to Figure 2-9).
2. In the Replace text box, enter the three or four characters that will trigger the AutoCorrect mechanism and make it enter your text.



Don't enter a word, or characters that you might really type someday, in the Replace box. If you do, the AutoCorrect mechanism might kick in when you least expect it. Enter three or four characters that never appear together. And start all AutoCorrect entries with a slash (/). You might forget which characters trigger the AutoText entry or decide to delete your AutoCorrect entry someday. By starting it with a slash, you can find it easily in the AutoCorrect dialog box at the top of the Replace list.

3. **In the With text box, enter the hard-to-type name or word(s) that will appear when you enter the Replace text on a slide.**
4. **Click the Add button.**
5. **Click OK.**

Test your AutoCorrect entry by typing the Replace text you entered in step 2 (which, of course, includes the slash I recommended) and pressing the spacebar (AutoCorrect doesn't do its work until you press the spacebar).

To delete an AutoCorrect entry, open the AutoCorrect dialog box, select the entry, and click the Delete button.

# Chapter 3: Finding Your Way around the PowerPoint Screen

---

## *In This Chapter*

- ✓ Looking at the different parts of the screen
- ✓ Understanding how the Quick Access toolbar and Ribbon work
- ✓ Zooming in and out on slides
- ✓ Changing your view to get a better look at your work
- ✓ Removing and resuscitating parts of the screen
- ✓ Seeing and hiding the rulers

**F**inding your way around a new computer program is like the first day of junior high school — it's intimidating. Your palms sweat. You feel agitated. To keep you from being intimidated, these pages give you the lay of the land. They explain what the different parts of the screen are and how to find your way around the PowerPoint interface. You also discover how to zoom in and out and get a better view of your work by choosing one of the View options. Finally, this chapter shows how to hide different parts of the screen to get more room to work in.

## *A Brief Geography Lesson*

Here is a brief geography lesson about the different parts of the PowerPoint screen. I'd hate for you to get lost in PowerPoint Land. Figure 3-1 shows the different parts of the screen. Fold down the corner of this page so that you can return here if screen terminology confuses you:



- ♦ **Program button:** A button you can click to close PowerPoint or minimize, maximize, or move the PowerPoint window. The program button is located in the upper-left corner of all the Office programs.
- ♦ **Quick Access toolbar:** A toolbar with three buttons — Save, Undo, and Repeat. You see this toolbar wherever you go in PowerPoint. See “The Quick Access toolbar,” later in this chapter, for details.
- ♦ **Title bar:** The stripe along the top of the screen. It lists your presentation's name.

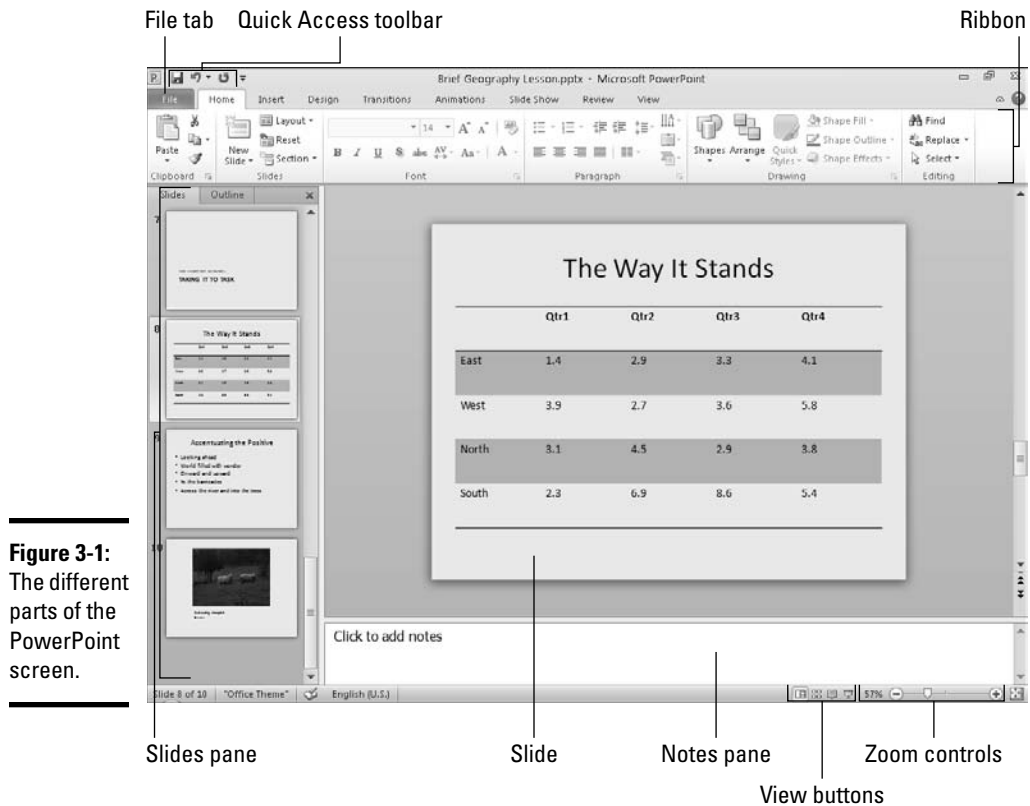

**Figure 3-1:** The different parts of the PowerPoint screen.

- ◆ **Window buttons:** These three buttons, located in the upper-right corner of the screen, are for shrinking, enlarging, and closing the PowerPoint window.
- ◆ **File tab:** The tab you click to visit the File tab, where you find commands for creating, opening, and saving files, as well as doing other file-management tasks. For details, see “The File tab,” later in this chapter.
- ◆ **Ribbon:** The place where the tabs are located. Click a tab — Home, Insert, Design, Transitions, Animations, Slide Show, Review, or View — to start a task. See “The Ribbon and its tabs,” later in this chapter, for details.
- ◆ **Slides pane:** In Normal view, the place on the left side of the screen where you can see the slides or the text on the slides in your presentation. Scroll in the Slides pane to move backward and forward in a presentation.
- ◆ **Slide window:** Where a slide (in Normal view) or slides (in Slide Sorter view) are displayed. Scroll to move backward or forward in your presentation.

- ◆ **Notes pane:** Where you type notes (in Normal view) that you can refer to when giving your presentation. The audience can't see these notes — they are for you and you alone. See Book VI, Chapter 2 for details.
- ◆ **Status bar:** Tells you information about your presentation. Book VII, Chapter 1 explains how to customize the Status bar, which appears at the bottom of the PowerPoint window.
- ◆ **View buttons:** Buttons you can click to switch to (from left to right) Normal, Slide Sorter, Reading View, and Slide Show view. See “Getting a Better View of Your Work,” later in this chapter.
- ◆ **Zoom controls:** Enlarge or shrink the slide (in Normal view) or slides (in Slide Sorter view). See “Zooming In, Zooming Out” later in this chapter.



You can change the size of the Slides pane and Notes pane (in Normal view). Move the pointer over the division between the pane and the rest of the screen, and when the pointer changes to a two-headed arrow, click and start dragging.

## Knowing Your Way around the PowerPoint Interface

The *interface*, also called the *user interface*, is a computer term that describes how a software program presents itself to the people who use it (and you probably thought “interface” meant two people kissing). These pages give you a quick tour of the PowerPoint interface and explain what the various parts of the interface are. Click along with me as I describe the interface, and you'll know what's what by the time you finish reading these pages.

### The File tab

File

In the upper-left corner of the PowerPoint window is the File tab, as shown in Figure 3-2. On the File tab, you find commands for saving, opening, and creating presentations, as well as doing other file-management tasks. Notice the Options button. You can click it to open the PowerPoint Options dialog box and choose options to tell PowerPoint how you want to work on slides. I describe the options throughout this book.

File tab Quick Access toolbar

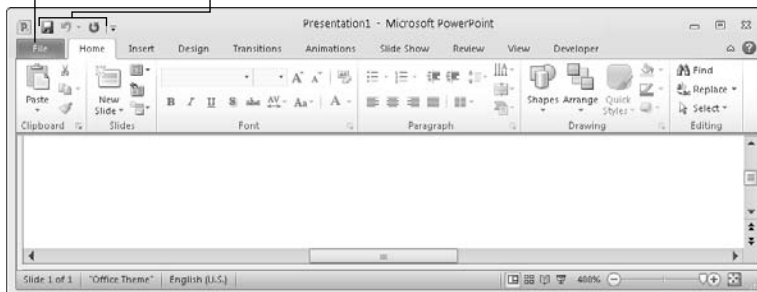

**Figure 3-2:** The File tab and Quick Access toolbar are always available.

## *The Quick Access toolbar*

No matter where you travel in PowerPoint, you see the *Quick Access toolbar* in the upper-left corner of the screen above the File tab (refer to Figure 3-2). This toolbar offers three necessary buttons: the all-important Save button, the trusty Undo button, and the convenient Repeat button. You can place more buttons on the Quick Access toolbar as well as move the toolbar lower in the window. I explain how to change around the Quick Access toolbar in Book VII, Chapter 1, the chapter about customizing PowerPoint.

By the way, Microsoft says you can call the Quick Access toolbar the QAT, or “kwat,” but I don’t think you should do that. Others will think you have indigestion.

## *The Ribbon and its tabs*

Across the top of the screen is the *Ribbon*, an assortment of different *tabs*; click a tab to undertake a task. For example, click the Home tab to add a slide to a presentation and format the text on slides; click the Insert tab to insert a table or picture, among other things, on a slide. Figure 3-3 shows what you see when you click the Home, Insert, and Design tabs on the Ribbon. Each tab offers a different set of buttons and galleries. (Book VII, Chapter 1 explains how you can customize the Ribbon.)

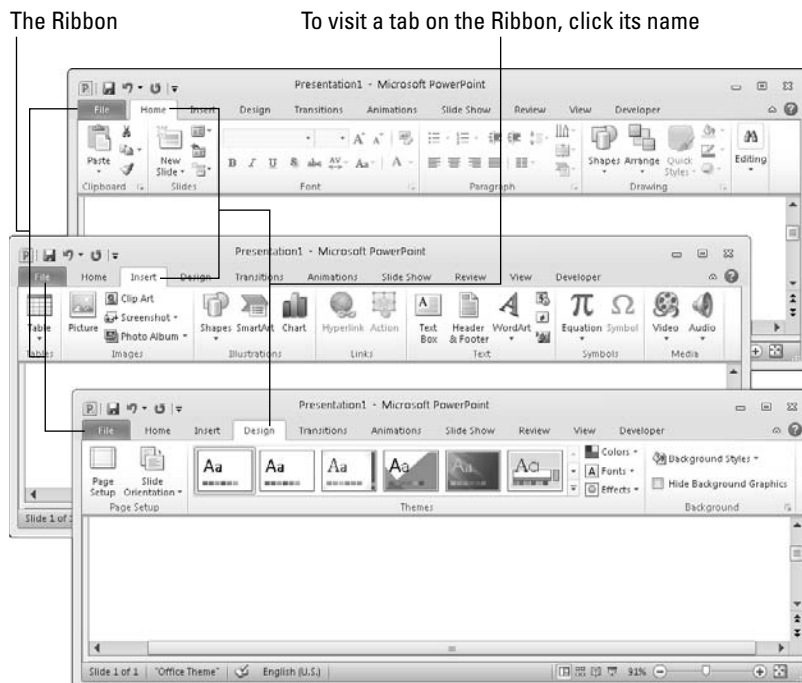

**Figure 3-3:**  
The commands are different on each tab on the Ribbon.

Practically speaking, your first step when you start a new task is to click a tab on the Ribbon. Knowing which tab to click takes a while, but the names of tabs — Home, Insert, Design, Transitions, Animations, Slide Show, Review, and View — hint as to which commands you'll find when you visit a tab.



To make the Ribbon disappear and get more room to view slides, click the Minimize the Ribbon button (or press Ctrl+F1). This button is located on the right side of the Ribbon, next to the Help button. You can also right-click the Ribbon and choose Minimize the Ribbon on the shortcut menu or double-click a Ribbon tab. To see the Ribbon again, click the Minimize the Ribbon button, press Ctrl+F1, or right-click any Ribbon tab and deselect Minimize the Ribbon on the shortcut menu. While the Ribbon is minimized, you can click a tab name to display a tab.



How many buttons appear on some of the tabs depends on the size of your monitor screen. On narrow 800 x 600 screens, PowerPoint sometimes can't find enough room to display all the buttons on a tab, so it presents you with a primary button to click in order to get to the other buttons. Throughout this book, I endeavor to tell which button you need to click if your monitor has a narrow as well as a wide screen, but if I tell you to click a button and you don't see it, you have to click a primary button first. Look around for the primary button and click it to get to the secondary button named in this book.

## Context-sensitive tabs

Sorry for dropping the word *context-sensitive* on you. I usually steer clear of these horrid computer terms, but I can't help it this time because Microsoft calls some tabs "context-sensitive," and by golly, I have to call them that, too.

To keep the Ribbon from getting too crowded with tabs, some tabs appear only in context — they appear on the Ribbon after you insert or click something on a PowerPoint slide. In Figure 3-4, for example, I inserted a table, and two additional tabs, the Design and Layout tabs, appear on the Ribbon under the heading "Table Tools." These context-sensitive tabs offer commands for designing and laying out tables. When I click the (Table Tools) Design tab, as Figure 3-4 shows, I see commands for putting colors and borders on tables. The idea behind context-sensitive tabs is to direct you to the commands you need and exclude all other commands.



If you're looking for a tab on the Ribbon but can't find it, you probably can't find it because the tab is context-sensitive. You have to insert or select an item on a PowerPoint slide to make some tabs appear on the Ribbon. Context-sensitive tabs appear on the right side of the Ribbon under a heading with the word *Tools* in its name. In Figure 3-4, for example, the Design and Layout context-sensitive tabs pertain to handling tables, so they appear under the "Table Tools" heading.

Select or insert an item. . .

and you get context-sensitive tabs

**Figure 3-4:**  
After you insert or select an item, context-sensitive tabs appear on the Ribbon.

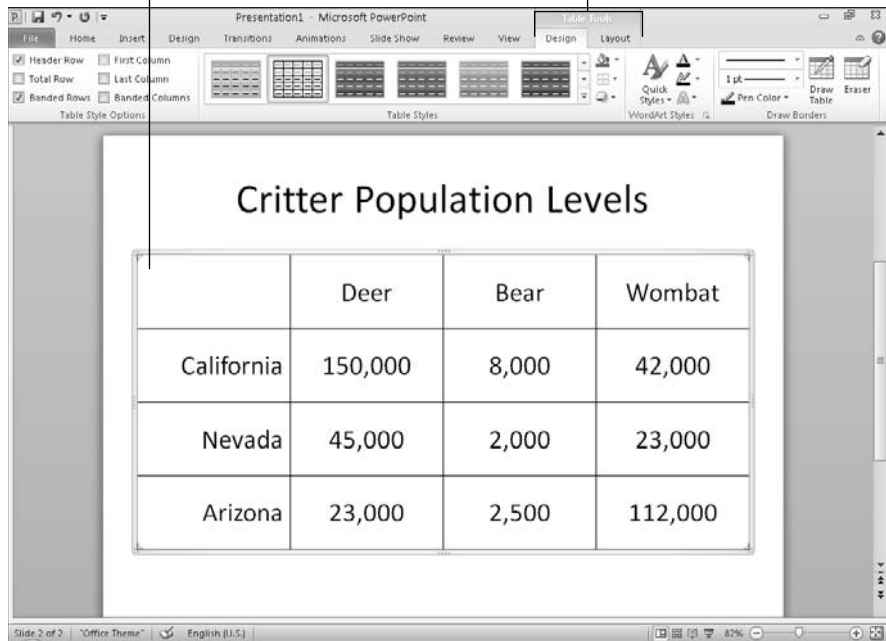

Context-sensitive tab names can be confusing because sometimes they repeat the names of other tabs. Notice on the Ribbon in Figure 3-4, for example, that the name “Design” appears twice, once on its own and once underneath “Table Tools.” When I refer to a context-sensitive tab name in this book, I include its “Tools” heading in parentheses in case there is any confusion about which tab I’m referring to. For example, the Design tab that always appears on the Ribbon is called “the Design tab,” but the context-sensitive Design tab is called “the (Table Tools) Design tab.”

## The anatomy of a tab

All tabs are different in terms of the commands they offer, but all are the same insofar as how they present commands. On every tab, you will find groups and buttons. Some tabs also offer galleries. Groups, buttons, galleries — what’s up with that?

### Groups

Commands on each tab are organized into *groups*. For example, the Home tab is organized into six groups: Clipboard, Slides, Font, Paragraph, Drawing, and Editing, as shown in Figure 3-5. Group names appear below the buttons and galleries on tabs.



**Figure 3-5:** Each tab is organized into groups; some groups offer group buttons.

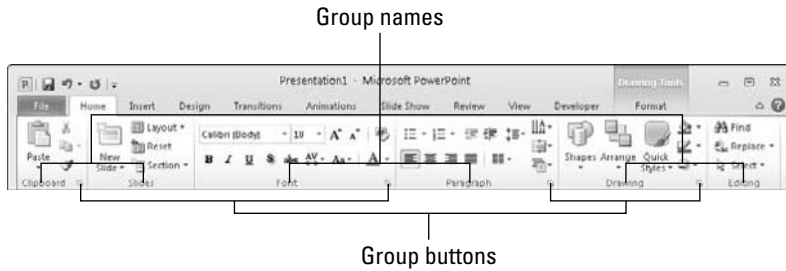

Groups serve two purposes:

- ◆ Groups tell you what the buttons and galleries above their names are for. On the Home tab, for example, the buttons on the Font group are for formatting text. Examine group names to help find the command you need.
- ◆ Some groups have *group buttons* that you can click to open a dialog box or task pane (officially, Microsoft calls these little buttons *dialog box launchers*, but let's act like grownups, shall we?). Group buttons are found to the right of group names. Moving the pointer over a group button opens a pop-up help box with a description and picture of the dialog box or task pane that appears when the button is clicked.



As with tabs on the Ribbon, group buttons are context-sensitive (there's that term again!). Whether you can click a group button to open a dialog box or task pane depends on the context in which you're working. Sometimes the buttons are grayed out because they don't pertain to the task you're currently doing.

### Buttons

Go to any tab and you will find buttons of all shapes and sizes. Square buttons and rectangular buttons. Big and small buttons. Buttons with labels and buttons without labels. Is there any rhyme or reason to these button shapes and sizes? No, there isn't.

What matters is not a button's shape or size, but whether a downward-pointing arrow appears on its face:



- ◆ **A button with an arrow:** Click a button *with* an arrow and you get a drop-down list with options you can choose.



- ◆ **A button without an arrow:** Click a button *without* an arrow and you complete an action or open a dialog box or task pane.



- ◆ **A hybrid button with an arrow:** Some buttons serve a dual purpose as a button and drop-down list. By clicking the symbol on the top half of the button, you complete an action; by clicking the arrow on the bottom half of the button, you open a drop-down list. On the Home tab, for example, clicking the top half of the New Slide button inserts another slide right away, but clicking the bottom half of the New Slide button opens a drop-down list.



You can find out what clicking a button does by moving the pointer over it. You see a pop-up description of what the button is for.

### Galleries

Built into some tabs are galleries like the one shown in Figure 3-6. The gallery in the figure pertains to charts: the Chart Styles gallery is for formatting charts. A *gallery* presents you with visual options for changing an item on a slide. When you move the pointer over a gallery choice, the item on your slide — the table, chart, or diagram, for example — changes appearance. In this way, you can preview different choices before you click to select the choice you want.

Click the More button to open the gallery in a drop-down list

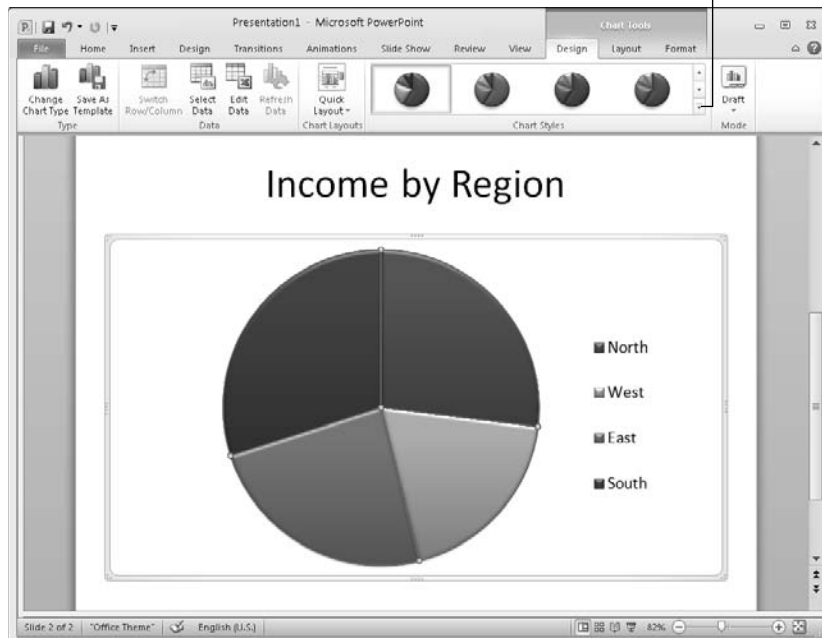

**Figure 3-6:**  
Galleries  
present you  
with visual  
choices.

To view and make choices on a gallery:

- ◆ Move the pointer over gallery choices and watch how the item on your slide changes.
- ◆ Click the More button (refer to Figure 3-6) to open the gallery choices in a drop-down list and see many choices at one time.
- ◆ Scroll in the gallery to see more choices.
- ◆ Click a gallery choice to apply it to your slide presentation.

## Live previewing

PowerPoint comes with a very neat feature called *live previewing*. Thanks to live previewing, you can see the results of a menu or gallery choice before you actually make the choice.

Here's how live previewing works: Move the pointer over an option in a gallery or drop-down list and glance at the screen. You can see the results of selecting the option. For example, you see a different font or shape color. You can judge whether choosing the option is worthwhile without choosing the option first. Live previewing liberates you from repeatedly choosing commands, backtracking, and trying again until you get it right.

## Mini toolbars

A *mini toolbar* is a ghost-like toolbar that appears on-screen to help you do a task, as shown in Figure 3-7. Move the pointer onto a mini toolbar, and it ceases being ghost-like, as Figure 3-7 demonstrates. Now you can choose an option from a drop-down list or click a button on the mini toolbar to complete a task.

**Figure 3-7:**  
Move the pointer over a mini toolbar to make it come alive.

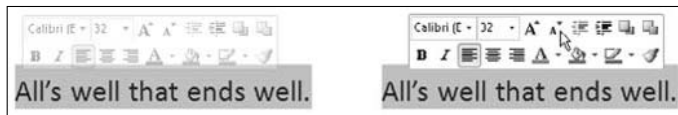

The mini toolbar shown in Figure 3-7 appears when you select text and move the pointer over selected text. Don't be frightened of these ghost-like mini toolbars. Keep your eyes open for them. Mini toolbars are very convenient, and they save you the trouble of going to a different tab to complete a task.

## Right-clicking to open a shortcut menu

Similar to mini toolbars are the shortcut menus you get when you right-click. *Right-click* means to click the right, not the left, mouse button. Right-click anywhere in PowerPoint and you get a shortcut menu of some kind. The shortcut menus differ, depending on what you right-click.

Right-clicking sometimes gets you to the command you need without having to select a different tab. I right-click more than usual in PowerPoint to keep from having to switch from tab to tab on the Ribbon.

## PowerPoint for keyboard lovers

People who like to give commands by pressing keyboard shortcuts may well ask, “Where are the keyboard shortcuts in PowerPoint?” The answer is: They’re still there. For example, you can press Ctrl+B to boldface text and Ctrl+U to underline text.

PowerPoint offers Alt+key shortcuts as well. Press the Alt key and letters appear on tab names, as shown in Figure 3-8. Microsoft calls these letters *KeyTips*. After you press the Alt key, follow these instructions to make use of KeyTips:

- ◆ **Go to a tab:** Press a KeyTip on a tab to visit a tab.
- ◆ **Make KeyTips appear on menu items:** Press a KeyTip on a button or gallery to make KeyTips appear on tabs and buttons.

**Figure 3-8:**  
Press the  
Alt key to  
see KeyTips.

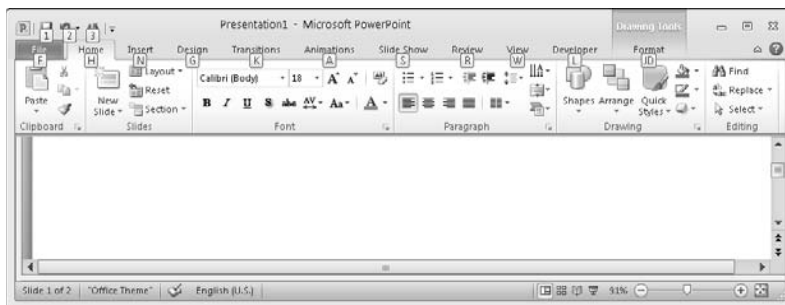

## Zooming In, Zooming Out

Eyes weren’t meant to stare at computer screens all day, which makes the Zoom controls all the more valuable. Use the Zoom controls freely and often to enlarge or shrink slides and preserve your eyes for important things, such as gazing at the sunset. As shown in Figure 3-9, the Zoom controls are located in the lower-right corner of the screen and on the View tab. The Zoom box tells you at what percentage you’re currently viewing slides.

**Figure 3-9:**  
The Zoom controls.

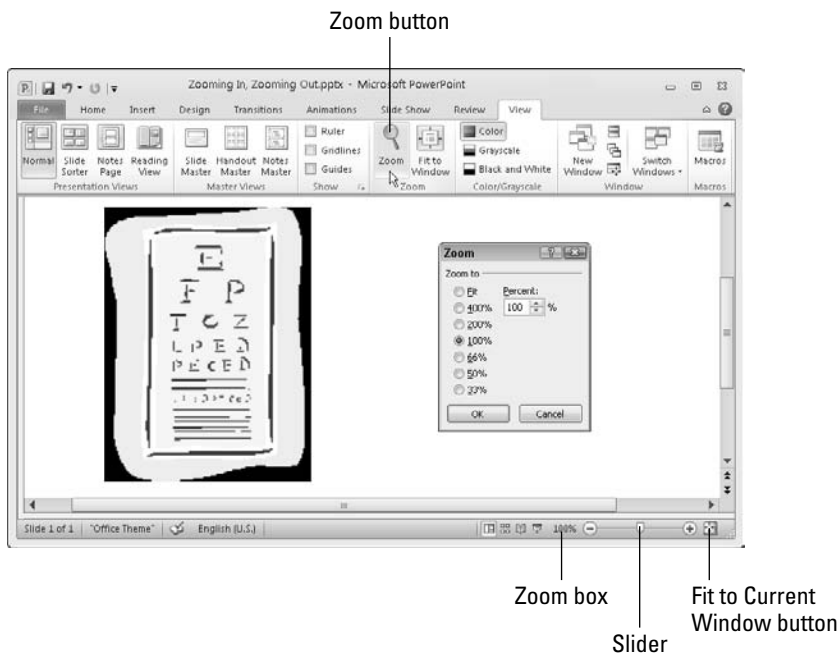

Meet the Zoom controls:



- ◆ **Zoom dialog box:** Click the Zoom button on the View tab or the Zoom box (the % listing) to display the Zoom dialog box, as shown in Figure 3-9. From there, you can select an option button or enter a Percent measurement.
- ◆ **Zoom button:** Click the Zoom In or Zoom Out button to zoom in or out in 10-percent increments.
- ◆ **Zoom slider:** Drag the Zoom slider left to shrink or right to enlarge slides.
- ◆ **Fit Slide to Window button:** Click this button (in Normal view) to make the slide just large enough to fit in the window. You can find the Fit to Window button on the View tab and in the Zoom controls.



If your mouse has a wheel, you can hold down the Ctrl key and spin the wheel to quickly zoom in or out.

## Getting a Better View of Your Work

Depending on the task at hand, some views are better than others. Figure 3-10 demonstrates different ways of viewing a presentation. These pages explain how to change views and when to choose one view over another. You discover Normal, Slide Sorter, Reading View, Slide Show, Slide Master, Notes Page, Handout Master, Notes Masters, and the Color/Grayscale views.

## 46 *Getting a Better View of Your Work*

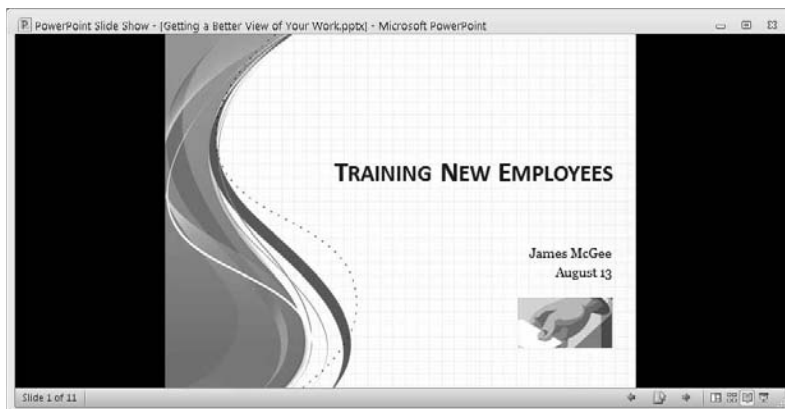
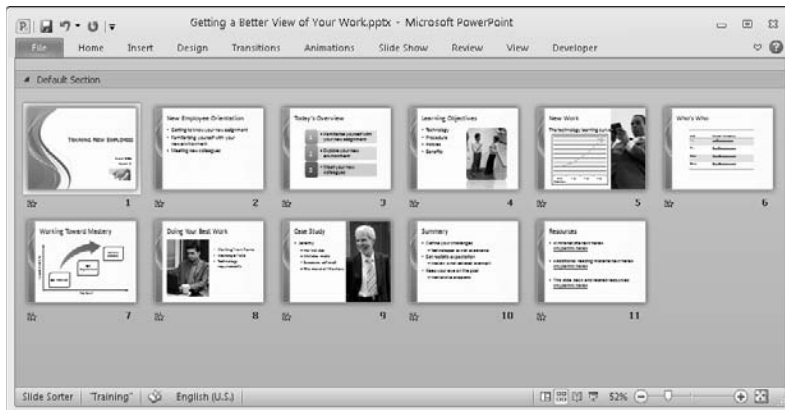

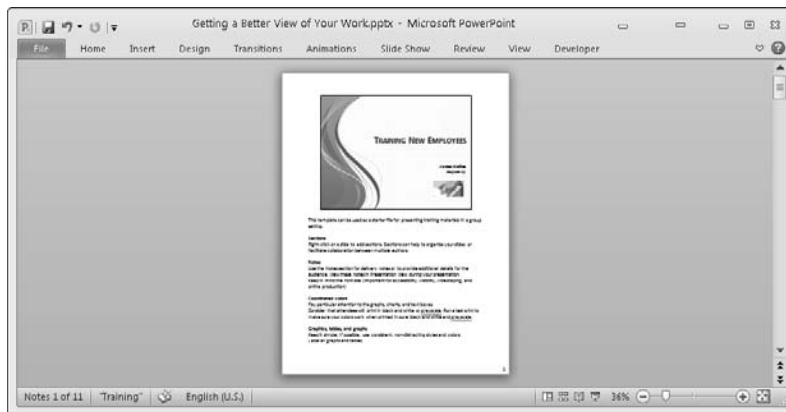

**Figure 3-10:**  
The different  
views:  
Normal (A);  
Slide Sorter  
(B); Reading  
View (C);  
Slide Show  
(D); Notes  
Page (E);  
and Slide  
Master (F).

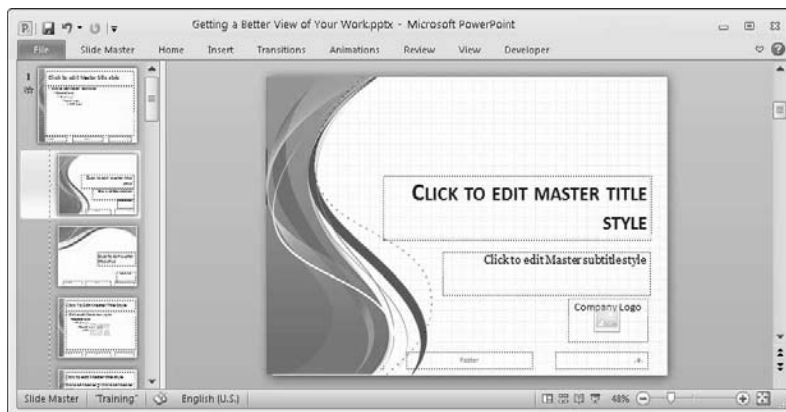

## *Changing views*

PowerPoint offers two places to change the view:

- ◆ **View buttons on the status bar:** Click a View button — Normal, Slide Sorter, Reading View, or Slide Show — on the status bar. The View buttons are located on the right side of the status bar.
- ◆ **View tab:** Visit the View tab and click a button on the Presentation Views group or Master Views group.

### *Normal/Slides view: Moving from slide to slide*

Slides

Switch to Normal view and select the Slides tab in the Slides pane when you want to examine a slide. In this view, thumbnail slides appear in the Slides pane, and you can see your slide in all its glory in the middle of the screen. Scroll to and select a slide to make it appear on-screen.

You can use the scrollbar in the Slides pane to find a particular slide. You can also press the Home key to select the first slide or the End key to select the last one, or click the Previous Slide or Next Slide button below the scrollbar on the right side of the screen to go from slide to slide.



TIP

Close the Slides pane in Normal view if it gets in your way. To close it, click its Close button (the X to the right of the Outline tab). To see the Slides pane again, click the Normal button on the status bar or View tab, or move the pointer to the extreme left side of the screen, click, and drag to the right when the pointer turns into a double arrow.

### *Normal/Outline view: Fiddling with the text*

Outline

Grayscale

Switch to Normal view and select the Outline tab in the Slides pane when you're entering or reading text. You can find the Outline tab at the top of the Slides pane. The words appear in outline form. Normal/Outline view is ideal for focusing on the words in a presentation. To get to Normal view, click the Normal button in the status bar along the bottom of the screen or click the Normal button on the View tab.

### *Slide Sorter view: Moving and deleting slides*



In Slide Sorter view (refer to Figure 3-10), you see thumbnails of all the slides in the presentation. From here, moving slides around is easy, and seeing many slides simultaneously gives you a sense of whether the different slides are consistent with one another and how the whole presentation is holding up. The slides are numbered so that you can see where they appear in a presentation.



## ***Reading View view: Proofreading slides***



In Reading View view (refer to Figure 3-10), you see a single slide, but it appears on-screen with the View buttons and with buttons for getting quickly from slide to slide. Switch to Reading View view when you're proof-reading slides and putting the final touches on a presentation.

## ***Slide Show view: Giving a presentation***



In Slide Show view (refer to Figure 3-10), you see a single slide. Not only that, but the slide fills the entire screen. This is what your presentation looks like when you show it to an audience. You can see what a slide really looks like at this size. To advance from slide to slide, click the screen. To quit Slide Show view, press the Esc key or right-click and choose End Show on the shortcut menu. Book VI, Chapter 1 focuses on giving PowerPoint presentations in Slide Show view.



When you click the Slide Show button on the status bar, the slide that is currently selected appears at full-screen size. To make a presentation start from the beginning, either press F5 or go to the Slide Show tab and click the From Beginning button.

## ***Notes Page view: Reading your speaker notes***



In Notes Page view (refer to Figure 3-10), you see notes you have written to aid in your presentation, if you've written any. You can write notes in this view as well as on the Notes pane in Normal view. To get from page to page, drag the scrollbar. Notes Page view is available by going to the View tab and clicking the Notes Page button.

## ***Black and White and Grayscale views***



Sometimes color on slides, not to mention animations and graphics, is a distraction. To strip down slides to their bare essence, change to Grayscale or Black and White view. These views don't actually change the color on slides — they change the slides' appearance only on your computer monitor. Black and White view is especially useful for focusing on text.

To switch to Black and White or Grayscale view, go to the View tab and click the Grayscale or Black and White button (you may have to click the Color/Grayscale button first, depending on the size of your screen). Don't forget to click the Back to Color View button on the Black and White or the Grayscale tab to get your colorful slides back.

## ***The Master views***

Also on the View tab are the Master views — Slide Master, Handout Master, and Notes Master. To switch to these views, visit the View tab and click the appropriate button.

## Viewing a presentation through more than one window

You can be in two places simultaneously, at least where PowerPoint is concerned. You can open a slide in one window and open a second slide in another, which saves you the trouble of finding the second slide when you need it. To open a second (or third or fourth) window on a PowerPoint presentation, go to the View tab and click the New Window button. An extra button appears on the Windows taskbar with your presentation's name on it.

To go back and forth between open windows:

- ✓ **On the Windows taskbar:** Click a PowerPoint button on the taskbar.
- ✓ **On the View tab:** Click the Switch Windows button and select a window on the drop-down list.

To view open windows at the same time, go to the View tab and click one of these buttons:

- ✓ **Arrange All:** Arranges the windows side-by-side on-screen.
- ✓ **Cascade:** Arranges the windows fanlike on the screen.

To work with PowerPoint windows after you've opened more than one, look to the windows' Minimize, Maximize, and Close buttons. You can find these buttons in the upper-right corner of the windows.

- ✓ **Enlarging a window you "arranged" or "cascaded":** Click the window's Maximize button.
- ✓ **Closing an open PowerPoint window:** Click the Close button. Clicking the Close button this way doesn't close PowerPoint.

Changes you make in either window also appear in the other window. The important thing to remember here is that you're working on a single presentation, not two presentations.

These sophisticated views are for handling master styles, the formatting commands that pertain to all the slides in a presentation (Slide Master view), the printed handouts you can give to audience members (Handout Master view), and the notes you write to yourself about giving a presentation (Notes Master view). Slide Master view is the subject of Book II, Chapter 2. You can read about Handout Master view and Notes Master view in Book VI, Chapter 2.

## *Hiding and Displaying the Slides Pane and Notes Pane*

In Normal view, the Slides pane with its slide thumbnails appears on the left side of the screen, and the Notes pane appears on the bottom of the screen so that you can scribble notes about slides. Sometimes these panes just take up space. They clutter the screen and occupy real estate that could be better used for formatting slides.

You can temporarily remove the Slides pane and Notes pane by following these instructions:

◆ **Removing the Notes pane:** Move the pointer over the border between the Notes pane and the rest of the screen. When the pointer changes to a two-headed arrow, drag the border to the bottom of the screen.

◆ **Removing the Slides pane (and the Notes pane):** Click the Close button on the Slides pane. This button is located to the right of the Outline tab. Clicking it removes the Notes pane as well as the Slides pane.



◆ **Restoring the Slides and Notes panes:** Click the Normal view button on the status bar or View tab. You can also move the pointer to the left side or bottom of the screen, and when you see the double-headed arrow, click and start dragging.



You can change the size of either pane by moving the pointer over its border, clicking, and dragging.

## Displaying, Hiding, and Reading the Ruler

PowerPoint offers a vertical and horizontal ruler to help you align text boxes, clip art, and all and sundry on slides, as shown in Figure 3-11. Follow either of these instructions to display or hide the ruler:

- ◆ Right-click a slide (but not an object or placeholder frame) and choose Ruler on the shortcut menu.
- ◆ Go to the View tab and click the Ruler check box.

**Figure 3-11:** PowerPoint offers a vertical and horizontal ruler.



Notice that 0 is the measurement at the center of both rulers and that these rulers contain negative and positive measurements. As you'll discover later, this measurement system is useful for positioning items on slides.

Book IV, Chapter 2 explains two other valuable tools for aligning items on slides, the grid and the drawing guides. Book IV, Chapter 2 also explains how you can display centimeters on the ruler instead of inches.

# Chapter 4: Planning Ahead for a Solid Presentation

---

## *In This Chapter*

- ✓ **Constructing a presentation from the ground up**
- ✓ **Choosing a look for your presentation**
- ✓ **Showing your presentation**

**A**s nice as PowerPoint is, it has its detractors. If the software isn't used properly, it can come between the speaker and the audience. In an article in the May 28, 2001, *New Yorker* titled "Absolute PowerPoint: Can a Software Package Edit Our Thoughts?" Ian Parker argued that PowerPoint may actually be more of a hindrance than a help in communicating. PowerPoint, Parker wrote, is "a social instrument, turning middle managers into bullet-point dandies." The software, he added, "has a private, interior influence. It edits ideas. . . . It helps you make a case, but also makes its own case about how to organize information, how to look at the world."

I think complaints about PowerPoint should be directed not at the software but at the people who use it. Many presenters fail to take advantage of PowerPoint's creative opportunities. They treat PowerPoint as a speaker's aid or crutch that they can lean on to take away some of the burdens of public speaking. They don't understand that PowerPoint is a medium, a method of communicating with people using visuals, animation, and even sound.

This chapter explores how you can take advantage of PowerPoint's creative opportunities. It explains how to build a persuasive presentation and what to consider when you design a presentation's look. You will also find tips for connecting with your audience.

Want to see a great example of a bad PowerPoint presentation? Try visiting the Gettysburg PowerPoint Presentation, a rendering of Lincoln's Gettysburg Address in PowerPoint. Yikes! You'll find it here:

[www.norvig.com/Gettysburg](http://www.norvig.com/Gettysburg)

## *Formulating Your Presentation*

Before you create any slides, think about what you want to communicate to your audience. Your goal is not to dazzle the audience with your PowerPoint skills but to communicate something — a company policy, the merits of a product, the virtues of a strategic plan. Your goal is to bring the audience around to your side.

To that end, the following pages offer practical advice for taking your presentation from the drawing-board stage to the next stage, the one in which you actually start creating slides.



### *Start by writing the text*

Here's one of the best pieces of advice you'll ever get about creating a PowerPoint presentation: Write the text of the presentation before going anywhere near PowerPoint. Focus on the words to begin with. This way, you focus on what you want to communicate, not slide layouts or graphic designs or fonts.

I suspect that people actually enjoy doodling with PowerPoint slides because it distracts them from focusing on what really matters in a presentation — that is, what's meant to be communicated. Building an argument is hard work. People who can afford it pay lawyers and ghostwriters to do the job for them. Building an argument requires thinking long and hard about your topic, putting yourself in the place of an audience member who doesn't know the topic as well as you, and convincing the audience member that you're right. You can do this hard work better in Word, where the carnival atmosphere of PowerPoint isn't there to distract you.

### *Make clear what the presentation is about*

In the early going, state very clearly what your presentation is about and what you intend to prove with your presentation. In other words, state the conclusion at the beginning as well as the end. This way, your audience will know exactly what you're driving at and be able to judge your presentation according to how well you build your case.

### *Start from the conclusion*

Try writing the end of the presentation first. A presentation is supposed to build to a rousing conclusion. By writing the end first, you have a target to shoot for. You can make the entire presentation service its conclusion, the point at which your audience says, "Ah-ha! She's right."

### ***Personalize the presentation***

Make the presentation a personal one. Tell the audience what *your* personal reason for being there is or why *you* work for the company you work for. Knowing that you have a personal stake in the presentation, the audience is more likely to trust you. The audience will understand that you're not a spokesperson, but a speaker — someone who has come before them to make a case for something that you believe in.

### ***Tell a story***

Include anecdotes in the presentation. Everybody loves a pertinent and well-delivered story. This piece of advice is akin to the previous one about personalizing your presentation. Typically, a story illustrates a problem for *people* and how *people* solve the problem. Even if your presentation concerns technology or an abstract subject, make it about people. “The people in Shaker Heights needed faster Internet access,” not “the data switches in Shaker Heights just weren't performing fast enough.”

### ***Assemble the content***

Finally, for a bit of practical advice, assemble the content before you begin creating your presentation. Gather together everything you need to make your case — photographs, facts, data, quotations. By so doing, you can have at your fingertips everything you need to get going. You don't have to interrupt your work to get more material, and having all the material on hand will help you formulate your case better.

## ***Designing Your Presentation***

Entire books have been written about how to design a PowerPoint presentation. I've read three or four. However, designing a high-quality presentation comes down to observing a few simple rules. These pages explain what those rules are.

### ***Keep it simple***

PowerPoint is loaded down with all kinds of features that fall in the “bells and whistles” category. You can “animate” slides and make slide items fly onto the screen. You can play sounds as slides leave the screen. You can make slide elements spin and flash. Sometimes, however, these fancy features are a distraction. They draw the attention of the audience to PowerPoint itself, not to the information or ideas you want to impart.

## Studying others' presentations by starting at Google

How would you like to look at others' presentations to get ideas for your presentation? Starting at Google.com, you can search for PowerPoint presentations, find one that interests you, download it to your computer, open it, and have a look. Follow these steps to search online for PowerPoint presentations and land one on your computer:

1. **Start PowerPoint, if necessary, and open your Web browser.**
2. **Go to Google at this address: [www.google.com](http://www.google.com).**
3. **Click the Advanced Search link.**  
You land on the Advanced Search page.
4. **Open the File Type drop-down list and choose Microsoft PowerPoint (.ppt).**

5. **In the All These Words text box, enter a descriptive term that describes the kind of PowerPoint presentations you're interested in.**

For example, enter **marketing** if you have been charged with creating a PowerPoint presentation about marketing a product.

6. **Click the Advanced Search button.**

In the search results, you see a list of PowerPoint presentations.

7. **Select the name of a presentation that looks interesting and download it.**

After you download the presentation, it opens in PowerPoint. Do you like what you see? Scroll through the slides to find out how someone else designed a presentation.

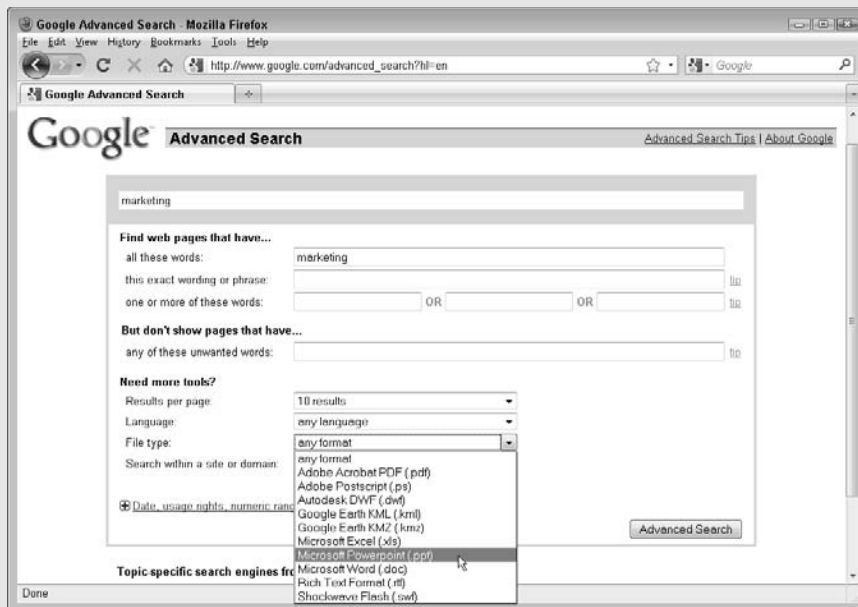



To make sure that PowerPoint doesn't upstage you, keep it simple. Make use of the PowerPoint features, but do so judiciously. An animation in the right place at the right time can serve a valuable purpose. It can highlight an important part of a presentation or jolt the audience awake. But stuffing a presentation with too many gizmos turns a presentation into a carnival side-show and distracts from your message.

On the subject of keeping it simple, slides are easier on the eyes if they aren't crowded. A cramped slide with too many words and pictures can cause claustrophobia. Leave some empty space on a slide so that the audience can see and read the slide better.

### ***Be consistent from slide to slide***

The surest sign of a professional, well-thought-out presentation is consistency from slide to slide. The titles are formatted the same way on all slides. The fonts and font sizes are consistent. Bulleted lists are formatted the same way. If slides have company logos, the logo is found on the same position in each slide. The capitalization scheme in titles is the same from slide to slide. If the title of one slide has a capitalized first word with the remaining words uncapitalized, titles on all the other slides appear the same way.

PowerPoint offers master styles and master slides so that you can make sure slides are consistent with one another. Master styles and slides are explained in Book II, Chapter 2.

### ***Choose colors that help communicate your message***

The color choices you make for your presentation say as much about what you want to communicate as the words and graphics do. Colors set the tone. They tell the audience right away what your presentation is about. A loud presentation with a black background and red text conveys excitement; a light-blue background conveys peace and quiet. Use your intuition to think of color combinations that say what you want your presentation to say.



If you're making your presentation on behalf of a company, you can solve the color choice dilemma by using your company's colors. For that matter, you can use the same fonts your company uses in its advertisements, brochures, and Web pages, and you can stick your company's logo in the corner of the slides. Book VII, Chapter 2 explains how to weave a company's colors and logo into a presentation.

### ***When fashioning a design, consider the audience***

Consider who will view your presentation, and tailor the presentation design to your audience's expectations. The slide design sets the tone and tells the audience in the form of colors and fonts what your presentation is all about. A presentation to the American Casketmakers Association calls for a mute,

quiet design; a presentation to the Cheerleaders of Tomorrow calls for something bright and splashy; a presentation about a daycare center requires light blues and pinks, the traditional little-boys and little-girls colors. Choosing colors for your presentation is that much easier if you consider the audience.

### ***Beware the bullet point***

Terse bullet points have their place in a presentation, but if you put them there strictly to remind yourself what to say next, you are doing your audience a disfavor. An overabundance of bullet points can cause drowsiness. Bullets can be a distraction. The audience skims the bullets when it should be attending to your voice and the case you're making.

Many PowerPoint slide layouts are made for bulleted lists, and many people are tempted to make these lists, but before you consider making one, ask yourself whether the information you want to present in the list could be better presented in a table, chart, or diagram. Figure 4-1 demonstrates how a bulleted list can be made into a table, chart, or diagram. Consider tables, charts, and diagrams before you reach into your ammunition bag for another bullet:

- ♦ **Table:** In a list that presents raw data, consider using a table. In a table, your audience can see numbers as well as names. The numbers can help to make your case. (Book III, Chapter 1 explains tables.)
- ♦ **Chart:** In a list that compares data, consider using a chart. The audience can see by the bars, columns, or pie slices how the numbers compare. (Book III, Chapter 2 explains charts.)
- ♦ **Diagram:** In a list that presents the relationship between people or things, use a diagram to illustrate precisely what the relationship is. (Book III, Chapter 3 explains diagrams.)

### ***Observe the one-slide-per-minute rule***

At the very minimum, a slide should stay on-screen for at least one minute. If you have been given 15 minutes to speak, you are allotted no more than 15 slides for your presentation, according to the rule.



Rules, of course, are made to be broken, and you may break the rule if your presentation consists of vacation slides that can be shown in a hurry. The purpose of the one-slide-per-minute rule is to keep you from reading from your notes while displaying PowerPoint slides. Remember: The object of a PowerPoint presentation is to communicate with the audience. By observing the one-slide-per-minute rule, you make sure that the focus is on you and what you're communicating, not on PowerPoint slides.

**Figure 4-1:**  
List  
information  
presented  
in a table  
(top), chart  
(middle),  
and diagram  
(bottom).

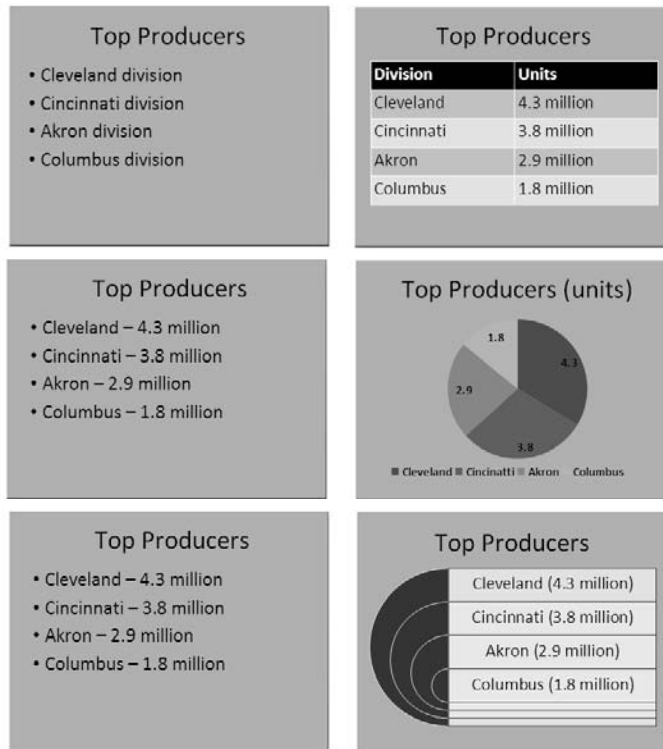

## Make like a newspaper

As you write slide titles, take your cue from the editors who write newspaper headlines. A newspaper headline is supposed to serve two purposes. It tells readers what the story is about but it also tries to attract readers' attention or pique their interest. The title "Faster response times" is descriptive, but not captivating. An alternative slide title could be "Are we there yet?" or "Hurry up and wait." These titles aren't as descriptive as the first, but they are more captivating, and they hint at the slide's subject. Your talk while the slide is on-screen will suffice to flesh out the topic in detail.

Put a newspaper-style headline at the top of each slide, and while you're at it, think of each slide as a short newspaper article. Each slide should address a specific aspect of your subject, and it should do so in a compelling way. How long does it take to read a newspaper article? It depends on how long the article is, of course, but a PowerPoint slide should stay on-screen for roughly the time it takes to explore a single topic the way a newspaper article does.

***Use visuals, not only words, to make your point***

Sorry for harping on this point, but you really owe it to your audience to take advantage of the table, chart, diagram, and picture capabilities of PowerPoint. People understand more from words and pictures than they do from words alone. It's up to you as the speaker, not the slides, to describe topics in detail with words.

Figure 4-2 shows an example of how a few words and a picture can convey a lot. This slide comes from the beginning of a presentation. It tells the audience which topics will be covered. Instead of being covered through long descriptions, each topic is encapsulated in a word or two, and the graphic in the middle shows plainly what the presentation is about. The slide in Figure 4-2 was constructed from text boxes and a graphic.

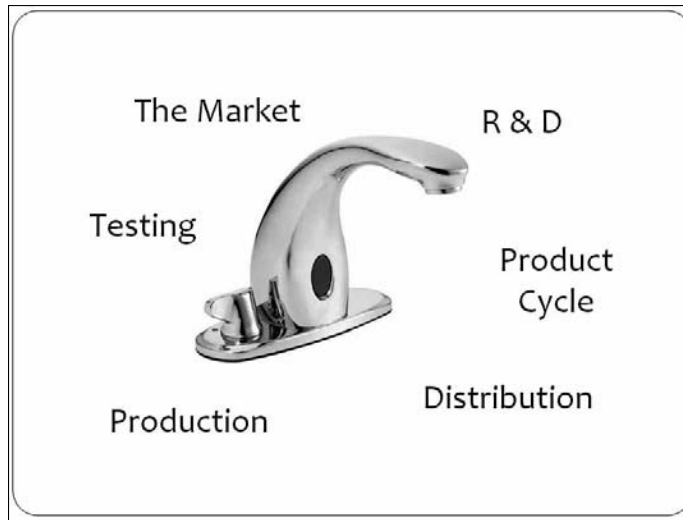

---

**Figure 4-2:**  
Combining  
words and a  
picture in a  
slide.

---

***Delivering Your Presentation***

As one who is terrified of speaking in public, I know that most advice about public speaking is gratuitous advice. It's easy to say, "Don't be nervous in front of the audience," or "Direct your nervous energy into the presentation," because not being nervous is easier said than done. Following are some tips — I hope they aren't too gratuitous — to help you deliver your presentation and overcome nervousness.

## ***Rehearse, and rehearse some more***

The better you know your material, the less nervous you will be. To keep from getting nervous, rehearse your presentation until you know it backward and forward. Rehearse it out loud. Rehearse it while imagining yourself in the presence of an audience. PowerPoint offers a Rehearse Timings command for timing a presentation, seeing how long each slide remains on-screen, and seeing how long a presentation runs (see Book VI, Chapter 1). Take advantage of this command as you rehearse to find out whether your presentation fits the time frame you have been allotted for giving your presentation.



Remember that the audience wants you to succeed. The audience is rooting for you. Audiences want to see good presentations.

## ***Connect with the audience***

Address your audience and not the PowerPoint screen. Look at the audience, not the slides. Pause to look at your notes, but don't read notes word for word. You should know your presentation well enough in advance that you don't have to consult the notes often.

I have heard two different theories about making eye contact with an audience. One says to look over the heads of the audience and address your speech to an imaginary tall person in the back row. Another says to pick out three or four people in different parts of the room and address your words to them at various times as you speak. The main thing to remember is to keep your head up and look into the audience as you present your slides.

## ***Anticipate questions from the audience***

If you intend to field questions during a presentation, make a list of what those questions might be, and formulate your answers beforehand. You can "hide slides" in anticipation of questions you will be asked. As Book II, Chapter 1 explains, you can create hidden slides and show them if need be during a presentation. Book VI, Chapter 1 explains how to create a customized presentation — a secondary presentation consisting of a handful of slides — and show it during a presentation if the occasion arises. Figure 4-3 shows how to select a hidden slide during a presentation.

## ***Know your equipment***

These days, conferences where PowerPoint presentations are shown accommodate PowerPoint presenters. If you have a laptop, all you have to do is plug your computer into the presentation system. Chances are, someone will be there to help you set up your presentation.

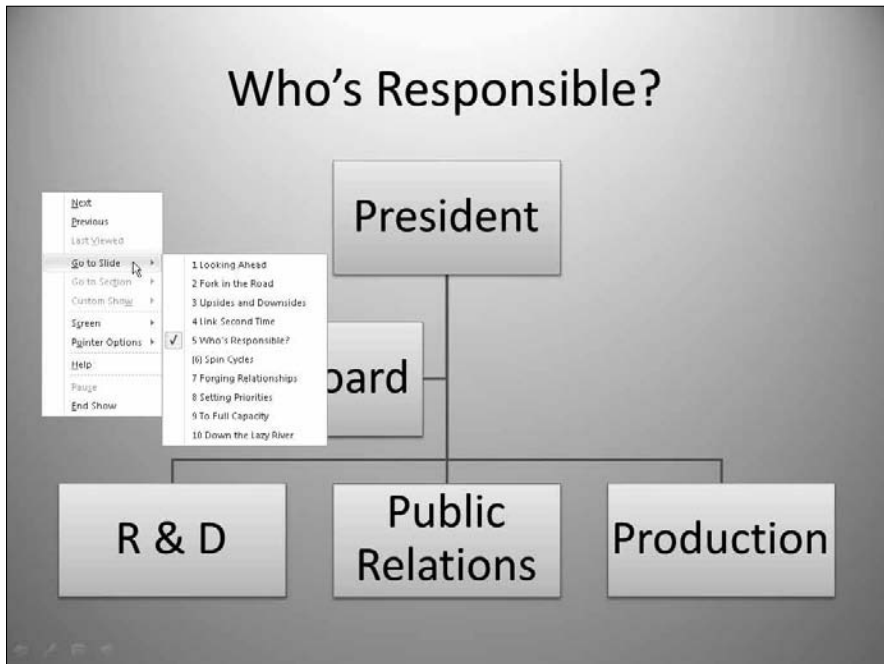

**Figure 4-3:** Showing an optional hidden slide in the middle of a presentation.



If you will deliver your presentation on someone else's computer, call ahead to find out which version of PowerPoint is installed on the computer. If version 2010 or 2007 isn't installed, make a copy of your presentation and convert it to the PowerPoint 97–2003 format (again, see Book I, Chapter 2). I also suggest finding a computer with the earlier version of PowerPoint and making sure that your converted presentation runs on it.

### *Take control from the start*

Spend the first minute introducing yourself to the audience without running PowerPoint (or, if you do run PowerPoint, put a simple slide with your company name or logo on-screen). Make eye contact with the audience. This way, you establish your credibility. You give the audience a chance to get to know you.

### *Play tricks with the PowerPoint screen*

In the course of a presentation, you can draw on the slides. You can highlight parts of slides. You can also make the screen go blank when you come to the crux of your presentation and you want the audience's undivided attention. In all my years of watching PowerPoint presentations, I have seen few people take advantage of these little screen tricks, but I think they make for much livelier presentations. Book VI, Chapter 1 explains how to draw on slides and blank the screen.

## Book II

# Building Your Presentation

The 5<sup>th</sup> Wave

By Rich Tennant

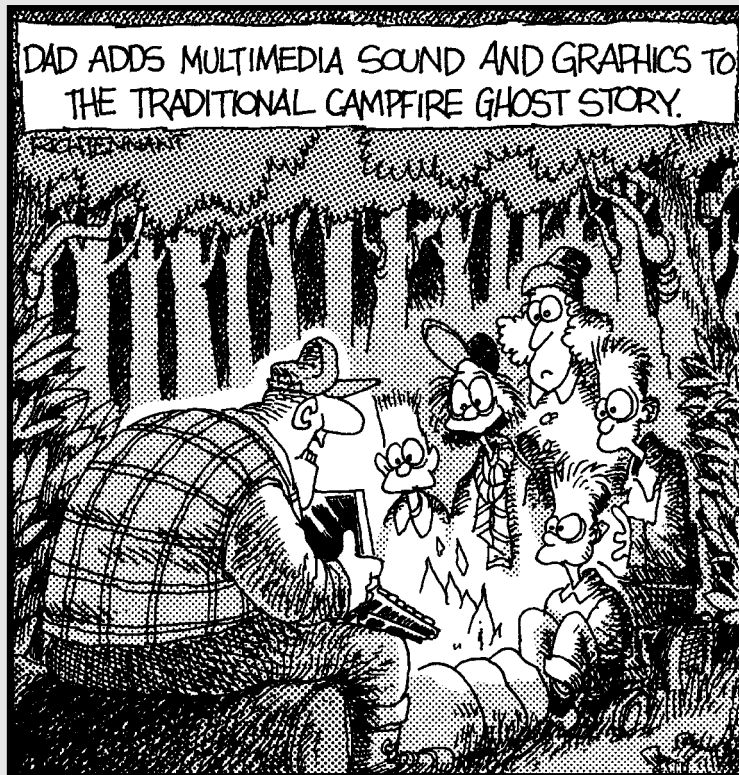

## ***Contents at a Glance***

<b>Chapter 1: Inserting and Handling Slides</b>	<b>65</b>
Understanding How Slides Are Constructed.....	66
Creating New Slides for Your Presentation.....	68
Selecting a Different Layout for a Slide.....	77
Dividing a Presentation into Sections.....	78
Changing the Size and Orientation of Slides .....	80
Selecting, Moving, and Deleting Slides .....	81
Hidden Slides for All Contingencies .....	83
<b>Chapter 2: Handling Master Slides and Master Styles</b>	<b>85</b>
Using Master Slides and Master Styles for a Consistent Design.....	85
Ground Rules for Handling Master Slides .....	92
Altering a Master Slide .....	93
Creating another Slide Master .....	96
Restoring a Redesigned Presentation to Its Original State .....	98
Removing a Background Graphic from a Single Slide.....	99
<b>Chapter 3: Handling Slide Backgrounds</b>	<b>101</b>
Looking at Themes and Background Styles .....	101
Design Considerations .....	103
Making a Theme for Your Presentation.....	106
Creating Slide Backgrounds on Your Own .....	111
Changing the Background of a Single or Handful of Slides .....	119
<b>Chapter 4: Entering the Text</b>	<b>123</b>
Entering Text: The Basics.....	123
Normal/Outline View for Reading and Editing Text .....	124
Manipulating the Text.....	125
Changing the Look of Text.....	129
Quick Ways to Handle Case, or Capitalization.....	140
Entering Symbols, Foreign Characters, Quote Marks, and Dashes.....	142
Correcting Typos Automatically with the AutoCorrect Command.....	144
Finding and Replacing Text .....	147
Correcting Your Spelling Errors .....	150
Researching a Topic inside PowerPoint .....	158
Finding the Right Word with the Thesaurus .....	162
Working with Text Written in a Foreign Language.....	163
Translating Foreign-Language Text .....	165
<b>Chapter 5: Formatting Text on a Slide</b>	<b>167</b>
Putting a Text Box on a Slide .....	167
Using a Shape as a Text Box.....	171
Selecting Text Boxes and Text Frames .....	172

*... and more!*



# *Chapter 1: Inserting and Handling Slides*

---

## *In This Chapter*

- ✓ Looking at how slides are constructed
- ✓ Creating new slides
- ✓ Choosing a layout for a slide
- ✓ Organizing a presentation into sections
- ✓ Evaluating ways to view slides
- ✓ Selecting slides
- ✓ Moving and deleting slides
- ✓ Hiding slides in case you need them

**T**his chapter delves into the nitty-gritty of PowerPoint. It explains how to create slides for a presentation. A presentation isn't complete without slides, is it?

In this chapter, you look into how slides are constructed and discover what layouts are. You find out how to choose a layout for a slide, borrow slides from another presentation, and create slide text from a Word document. This chapter explains how to divide presentations into sections and display slides in different ways so that you can take some of the drudgery out of working with slides. You find out how to select, move, and delete slides, as well as how to hide slides from the audience but keep them on hand in case you need them.

The techniques explained in this chapter will serve you throughout your adventures in PowerPoint. Master the techniques I describe here and you will be well on your way to becoming one of those wise guys or wise gals who people call on the telephone when they have a PowerPoint question or problem.

## *Understanding How Slides Are Constructed*

Before you insert a slide, PowerPoint asks you a very important question, “What kind of slide do you want?” You can choose among several different slide *layouts*, the preformatted slide designs that help you enter text, graphics, and other things. Some layouts have text placeholder frames for entering titles and text. Some layouts come with icons that you can click to insert a table, chart, diagram, picture, clip-art image, or video.

### *Slide layouts*

To make a wise choice about inserting slides, it helps to know how slide layouts are constructed. Figure 1-1 shows one of the simplest layouts, Title and Content, in three incarnations:

- ◆ The Title and Content layout as it appears on the New Slide drop-down list (left). As you find out shortly, you create a slide by choosing a layout from the New Slide drop-down list.
- ◆ The slide as it looked right after I selected it, before I entered any text (middle).
- ◆ The finished product, after I entered a bulleted list (right).

---

**Figure 1-1:**  
A slide layout (left), the bare-bones slide (middle), and the finished slide (right).

---



### *Text frames and content frames*

The Title and Content slide layout comprises two *placeholder frames*, one for entering a title and one for entering either a bulleted list or “content” of some kind — a table, chart, diagram, picture, clip-art image, or video. Most slide layouts come with *text placeholder frames* to make the task of entering text on a slide easier. As Figure 1-2 shows, all you have to do to enter text in a text frame is “Click to add [the] title” or “Click to add [the] text.” When you click in a text placeholder frame, these instructions disappear, and when you start typing, the text you enter appears in the frame where the instruction used to be.

**Figure 1-2:**  
Entering  
text in a text  
frame.

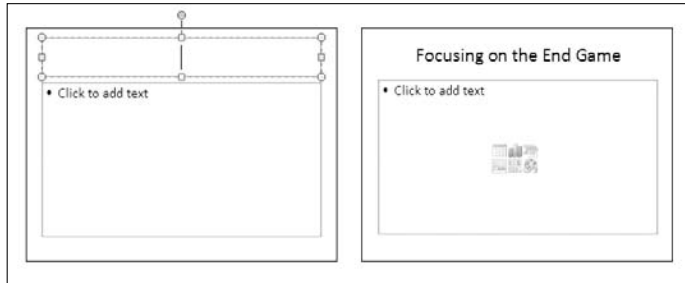

Many slide layouts come with *content placeholder frames* as well as text placeholder frames. Content placeholder frames are designed to help you create charts and tables, place clip-art images and pictures in slides, include a diagram in a slide, or insert a video. Figure 1-3 shows the Picture with Caption slide layout in three incarnations:

- ◆ The Picture with Caption layout as it appears on the New Slide drop-down list (left).
- ◆ The slide as it looked right after I selected it, before I entered the picture and the text (middle).
- ◆ The finished product, after I entered the picture, title, and caption (right).

**Figure 1-3:**  
The Picture with  
Caption layout (left),  
the bare-  
bones slide  
(middle),  
and the  
finished  
slide (right).

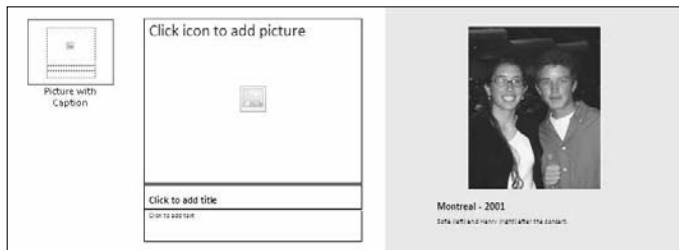

Content placeholder frames come with icons that you can click to enter a table, chart, diagram, picture, clip-art image, or video. As the instruction in Figure 1-3 says, “Click icon to add picture.” You click the icon that represents the item you want to create.

## Selecting the right layout

When you create a slide, select the layout that best approximates the slide you have in mind for your presentation. As you get better with PowerPoint, you'll discover that slide layouts are actually kind of limiting. You'll find yourself tweaking the layouts to remove some of the frames and change the size of frames. You may even create your own templates with slide layouts that you design yourself, a subject taken up in Book VII, Chapter 2.



For now, remember that slides are constructed from frames and that frames are designed to help you lay out text and graphics. Remember that frames help you enter text and other content. And never forget this golden rule of slide creation: Your first task when you create a slide is to find the most suitable layout on the New Slide drop-down list.

## Creating New Slides for Your Presentation

After you create a presentation, your next step on the path to glory is to start inserting the slides. PowerPoint has done its best to make this little task as easy as possible. You can insert slides one at a time, duplicate a slide you already made, steal slides from another presentation, or nab content from a Microsoft Word document.

By the way, if you have many photographs to load in a PowerPoint presentation, consider creating a photo album. This way, you can insert many slides simultaneously and place all your photos in a presentation without having to do a lot of work. Book IV, Chapter 3 explains photo albums.

## Inserting a new slide

To insert a new slide, choose one from the New Slide drop-down list. Follow these steps to insert a new slide in your presentation:

- 1. Select the slide that you want the new slide to go after.**

In Normal view, select the slide on the Slides pane. In Slide Sorter view, select the slide in the main window.



- 2. Go to the Home tab.**

- 3. Click the bottom half of the New Slide button.**

You see a drop-down list of slide layouts (if you click the top half of the New Slide button, you insert a slide with the same layout as the one you selected in Step 1). Figure 1-4 shows what the slide layouts look like (left), what a slide looks like right after you insert it (middle), and finished slides. The previous section in this chapter, “Understanding How Slides Are Constructed,” explains what slide layouts are.

The first slide layout, Title Slide, is designed to be the first slide in presentations; the Section Header slide layout is for changing the course



of a presentation; and the other slide layouts are meant for presenting information in various ways.

Which slide layouts you see and how many slide layouts you see on the New Slide drop-down list depend on which theme you are working with. Some themes offer more slide layouts than others. Figure 1-4 shows slide layouts in the Office theme, the default theme you get if you choose Blank Presentation when you start a new presentation. Book II, Chapter 3 explains themes.

#### 4. **Select the slide layout that best approximates the slide you want to create.**

Don't worry too much about selecting the right layout. You can change slide layouts later on, as "Selecting a Different Layout for a Slide" explains later in this chapter.

By the way, you can create your own slide layouts and make them appear on the New Slide drop-down list. See Book VII, Chapter 2 for details.



### *Shortcuts for creating slides*

Here are a couple of shortcuts for creating a new slide:

- ◆ Select a slide with a layout you want for your new slide and click the top of the New Slide button or press Ctrl+M. You get the same layout as the slide you selected, unless you selected a Title Slide, in which case you get a Title and Content Slide.
- ◆ Right-click the space between two slides and choose New Slide on the shortcut menu. Your new slide adopts the layout of the slide before your new slide in the presentation, unless that slide is a Title Slide.

### *Creating a duplicate slide*

Creating a duplicate slide can save you the trouble of doing layout work. All you have to do is re-create a slide and then go into the duplicate and change its title, text, or other particulars. PowerPoint offers no fewer than three different ways to clone slides. Select the slide or slides you want to duplicate and use one of these techniques:



- ◆ On the Home tab, open the drop-down list on the New Slide button and choose Duplicate Selected Slides.
- ◆ On the Home tab, open the drop-down list on the Copy button and choose Duplicate.
- ◆ Right-click a slide in the Slides pane and choose Duplicate Slide on the shortcut menu.

The duplicate slide appears in your presentation after the slide from which you made the duplicate. If you selected more than one slide, you get more than one duplicate.

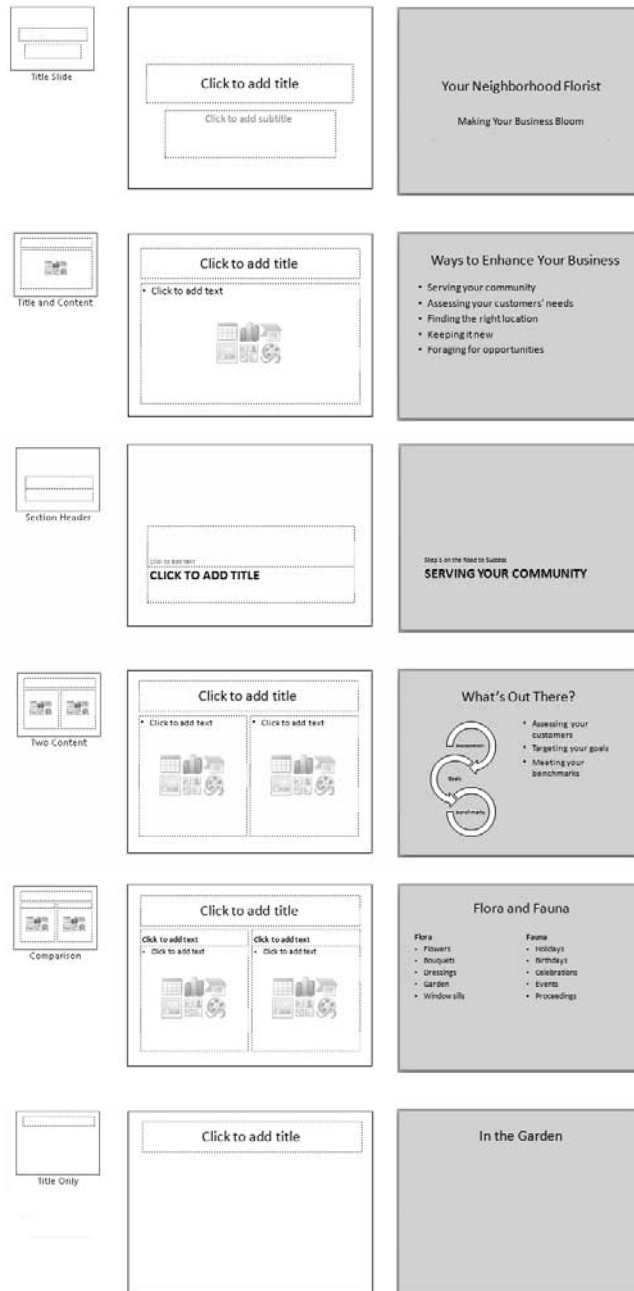

**Figure 1-4:** The first step in creating a slide is to choose a slide layout. The left side of this figure shows the slide layouts on the New Slide drop-down list.

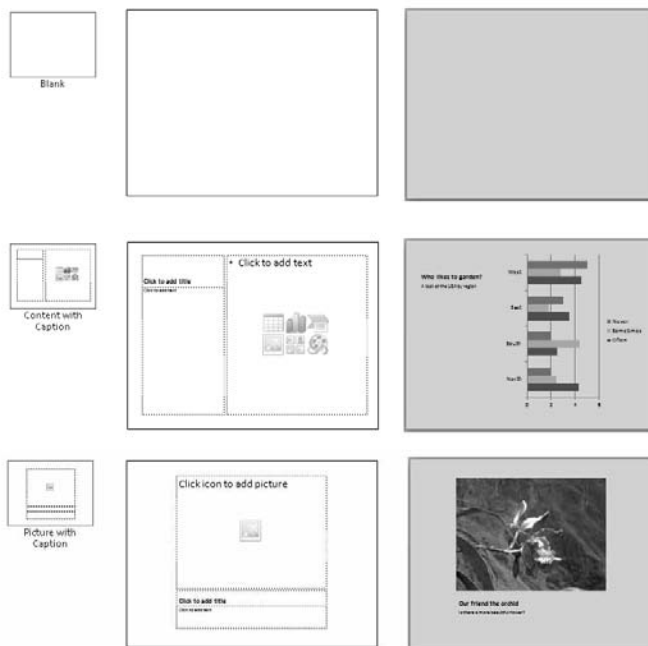

**Figure 1-4:**  
(continued)

## Copying and pasting slides

Copying, as with duplicating, is another means of getting a head start. Copying gives you the advantage of copying slides from another presentation. After you make the copy, you can change the slide's particulars.

Follow these steps to copy a slide or slides:

- 1. Starting on the Home tab, select the slide or slides you want to duplicate.**

To select a slide, click it in Slide Sorter view or in the Slides pane. Ctrl+click slides to select more than one.

- 2. Copy the slide or slides to the Windows Clipboard.**

PowerPoint is very generous with its Copy commands. Any of these methods will do the job:



- Click the Copy button on the Home tab.
- Press Ctrl+C.
- Right-click the slide and choose Copy on the shortcut menu.

- 3. Click to select the slide that you want the copied slide or slides to appear after.**

#### 4. Paste the slide or slides into your presentation.

PowerPoint is also very generous with the Paste commands. Again, you have three choices:



- Click the Paste button on the Home tab.
- Press Ctrl+V.
- Right-click, and under Paste Options on the shortcut menu, click the Keep Source Formatting button or the Use Destination Theme button. You can right-click between slides and be very certain where the pasted slide will land.



When you paste a slide from a different presentation, the Paste Options button appears. The options on this button's drop-down list come in handy when you want the slides to keep their original formatting. Click the Paste Options button and then click the Keep Source Formatting button if you want the copied slides to retain their formats and not adopt the formats of the presentation you're working in.

## A word about content master slides

As the next chapter in this book explains in irksome detail, PowerPoint provides one content master slide for each slide layout. Content master slides are like slide templates in that changes you make to a content master slide appear immediately on slides you created from the slide layout of the same name. For example, suppose you want to change the font, text alignment, and layout of all slides in your presentation that you created with the Title and Content slide layout. To make these changes, you display the Title and Content layout master slide and make changes there. The changes appear throughout your presentation on all slides created with the Title and Content slide layout.

Content master slides save you the trouble of changing formats on many different slides. You can make the changes in one place without having to travel hither and yon in your presentation.

For now, the main thing for you to know about content master slides is this: When you choose a slide layout on the Insert Slide drop-down list, you are also choosing a content master slide. To wit, you are choosing the content master slide that you can use to change the formatting of all slides you create with a slide layout. See the next chapter for more details.





## *Stealing slides from other presentations*

Stealing is wrong, of course, except when stealing slides from other PowerPoint presentations. One way to steal slides is to open the other presentation, copy slides to the Clipboard, and paste the slides into your presentation (see the previous topic in this chapter). You can also take advantage of PowerPoint commands designed especially for recycling slides.

If slides that you or a co-worker developed for another presentation will do the trick, don't hesitate to recycle them:

1. **Select the slide that you want the recycled slides to follow in your presentation.**
2. **Go to the Home tab.**
3. **Open the drop-down list on the New Slide button and choose Reuse Slides.**



The Reuse Slides task pane opens. Use this task pane to preview slides and select the ones you want for your presentation.

You've come to a crossroads. What happens next depends on where the slides you want to steal are located — on your computer or computer network, or in a slide library. Choose a fork in the road and keep reading.

## *Getting the slides from your computer or computer network*

Follow these steps to reuse slides from a PowerPoint file stored on your computer or computer network:

1. **Click the Open a PowerPoint File hyperlink in the Reuse Slides task pane; or open the drop-down list on the Browse button and choose Browse File.**

The Browse dialog box appears.

2. **Locate and double-click the PowerPoint file with the slides you want.**

As shown in Figure 1-5, the Reuse Slides task pane now shows thumbnail versions of slides in the file you selected. Move the pointer over a slide to enlarge it and examine it more closely.

3. **One at a time, click slides to select them for your presentation.**

Each time you click a slide, PowerPoint adds it to your presentation.

Right-click any slide in the task pane and choose Insert All Slides to grab all the slides in the presentation.

Slides that you reuse adopt the slide design or color background of the slides in the presentation you're working on, but if for some strange reason you want the reused slides to keep their original designs, select the Keep Source Formatting check box at the bottom of the task pane.

**Figure 1-5:** Examine and select slides in the Reuse Slides task pane.



## 4. Click the Close button in the Reuse Slides task pane when you're finished stealing slides.

If your theft was incomplete and you need to return to the scene of the crime to get more slides, choose the Reuse Slides command again.

### *Getting the slides from a slide library*

As Book VII, Chapter 3 explains, you can share slides with others by way of a slide library, a folder where copies of slides are kept so that they can be shared by co-workers. To reuse slides from a slide library, either click the Open a Slide Library link in the Reuse Slides task pane or click the Browse button and select Browse Slide Library. You see the Select a Slide Library dialog box. Select the folder where your slide library is kept and select slides from it. See Book VII, Chapter 3 for details.

### *Conjuring slides from Word document headings*

Headings in a Microsoft Word document are similar to titles in a Microsoft PowerPoint slide. As do titles, headings introduce a new topic. They tell you what is to follow. A heading announces the subject of the text to follow in the same way that a slide title announces what the subject of a slide is.

If you have the wherewithal to do it, you can create slides from the headings in a Word document. First-level headings — that is, headings assigned the “Heading 1” style in Word — become slide titles in your presentation. Second-level headings become top-level bullet points on slides; third-level headings

become second-level bullet points on slides; and so on. Well, you probably get the idea, but in case you don't, Figure 1-6 shows what the headings from a Word document look like after they land in a PowerPoint presentation.

Each level-1 heading in the Word document becomes a slide title in PowerPoint

**Figure 1-6:** Headings from a Word document imported into a PowerPoint presentation.

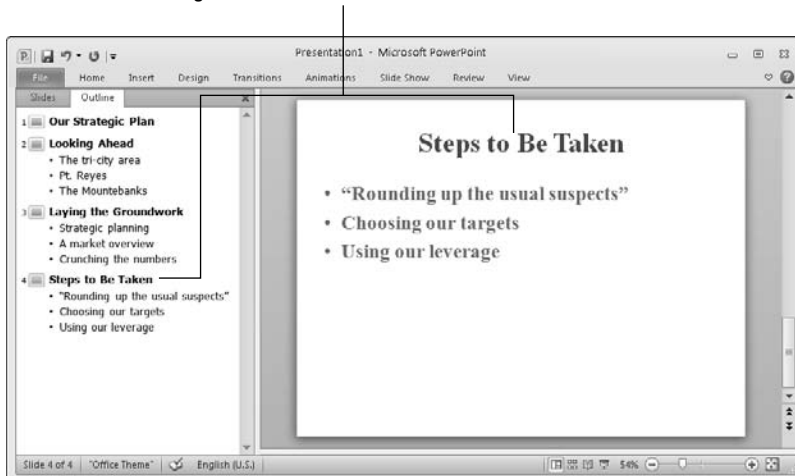

PowerPoint creates one new slide for each first-level heading in your Word document. The new slides are given the Title and Content slide layout. Each first-level heading from the Word document appears in a slide title.

The following pages explain how to conjure slides from the headings in a Word document. For people who don't know their way around Word, I also offer a brief tutorial in how to assign heading styles to text in a Word document.

### *Importing the Word headings into PowerPoint*

Follow these steps to use headings in a Word document to create slides for a PowerPoint presentation:

#### Outline

**1. In Normal view, click the Outline tab in the Slides pane.**

The Outline tab displays slide text (refer to Figure 1-6). You get a better sense of how headings from the Word document land in your presentation by viewing your presentation in the Outline tab.

**2. Select the slide that the new slides from the Word document will follow.**

**3. Go to the Home tab.**



**4. Open the drop-down list on the New Slide button and choose Slides from Outline.**

You see the Insert Outline dialog box.

**5. Select the Word document with the headings you want for your presentation; then click the Insert button.**

Depending on how many first-level headings are in the Word document, you get a certain number of new slides. Probably these slides need work. The capitalization scheme — the way in which headings are capitalized — in the Word document and your PowerPoint presentation may be different. The Word text may need tweaking to make it suitable for your PowerPoint presentation.

### *Assigning heading styles to text in Word*

Book I, Chapter 4 explains why starting in Microsoft Word, not PowerPoint, is an excellent way to formulate a presentation. In Word, you can concentrate on developing a presentation without PowerPoint's many distractions. You can truly focus on the text.

If you followed my advice in Book I, Chapter 4, bully for you! Your next task is to assign heading styles to your Word document to make the headings transfer properly into your PowerPoint presentation. A *Word style* is a collection of commands and formats bundled under one name. Assign the Heading 1 style to Word headings you want to use for slide titles and new slides; assign the Heading 2 style to text that you want to appear in bulleted lists on slides.

In your Word document, go to the Home tab and click anywhere in the text that needs a style assignment. Then use one of these techniques to assign your text the Heading 1 or Heading 2 style:

- ◆ In the Styles gallery, select the Heading 1 or Heading 2 style, as shown in Figure 1-7.
- ◆ Click the Styles group button to open the Styles pane, as shown in Figure 1-7, and select Heading 1 or Heading 2.



You can assign a style to several paragraphs simultaneously by selecting all or part of the paragraphs. Drag the cursor on the screen to select more than one paragraph. Your style choice will be assigned to all paragraphs that are highlighted in whole or in part in your document.



Switch to Outline view in Word to get a good look at headings. To switch to Outline view, click the Outline view button on the status bar or go to the View tab and click the Outline button. On the Outlining tab, open the Show Level drop-down list and choose an option to see headings of only a certain level. For example, choose Level 2 to see only first- and second-level headings.

Select the Heading 1 or Heading 2 style

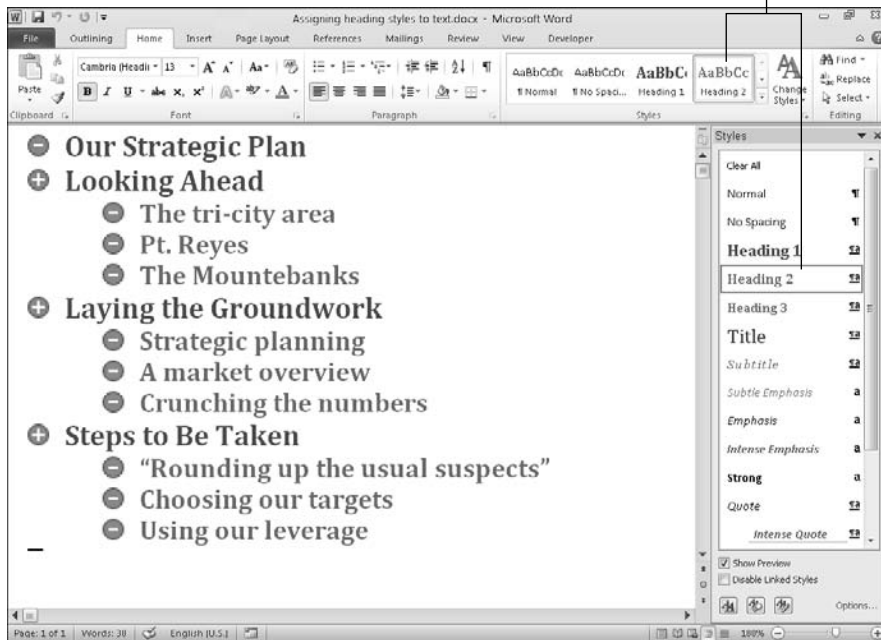

**Figure 1-7:** Assigning a style to text in Microsoft Word.

Book II  
Chapter 1

Inserting and  
Handling Slides

## Selecting a Different Layout for a Slide

If you mistakenly chose the wrong layout for a slide, all is not lost. You can start all over. You can graft a new layout onto your slide with one of these techniques:

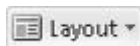

- ◆ On the Home tab, click the Layout button and select a layout on the sublist.
- ◆ Right-click the slide (being careful not to right-click a frame or object), choose Layout on the shortcut menu, and select a layout on the sublist.

Changing slide layouts can be problematic. For example, if you entered a graphic or bulleted list on the slide and now you choose a layout that doesn't have frames for graphics or bulleted lists, you may have some cleanup work to do.



PowerPoint also offers the Reset command for giving a slide its previous layout after you've fiddled with the layout. If you've pushed a slide all out of shape and you regret doing so, select your slide and use one of these techniques to give your slide its original layout:

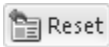

- ◆ On the Home tab, click the Reset button.
- ◆ Right-click your slide (but not a frame or object) and choose Reset Slide on the shortcut menu.

Sometimes choosing the Reset command makes a mess of a slide, and when that happens, you can always choose the trusty Undo command (or press Ctrl+Z) to reverse the reset. You'll find the Undo command ready and waiting in the form of the Undo button on the Quick Access toolbar.

## *Dividing a Presentation into Sections*

To make working on a presentation with many slides a little easier, PowerPoint gives you the opportunity to divide a presentation into *sections*. A section can comprise one or many slides. After you create and name a section, you can display its slides as needed in Normal and Slide Sorter view, as Figure 1-8 demonstrates. You can move sections backward and forward in a presentation. During a slide show, you can go directly to a particular section. And if you print slides, you can print the slides in one section to the exclusion of slides in other sections. Read on to find out everything a mere mortal needs to know about sections.

**Figure 1-8:**  
Sections  
make  
working  
in long  
presentations  
easier.



### *Creating, naming, and removing sections*

Go to the Home tab and follow these instructions to create, name, and remove sections:



- ◆ **Creating a section:** Select the slide you want to be first in the new section, click the Section button, and choose Add Section on the drop-down list.
- ◆ **Naming a section:** Select the section (click its name), click the Section button, and choose Rename Section on the drop-down list. In the Rename Section dialog box, enter a section name and click the Rename button. You can also right-click a section name and choose Rename Section.
- ◆ **Removing sections:** Select the section (click its name) and use one of these techniques to remove the section you selected:
  - *Remove the section but keep its slides:* Click the Section button and choose Remove Section. The slides become part of what used to be the previous section in the presentation.
  - *Remove the section and its slides:* Right-click the section title and choose Remove Section & Slides on the shortcut menu.
  - *Remove all the sections in the presentation:* Click the Section button and choose Remove All Sections. Your presentation no longer has any sections but the slides remain.

New sections are automatically named “Untitled Section” — a name that surely needs changing. If the first section you create is in the middle of the presentation, PowerPoint creates a new section for the slides at the beginning. This section is called “Default Section” — another name that surely needs a change.

## Managing and manipulating sections

Follow these instructions to manage and manipulate sections:



- ◆ **Selecting a section:** Click the section’s name in Normal or Slide Sorter view (refer to Figure 1-8).
- ◆ **Hiding and displaying a section:** Click the Collapse Section or Expand Section button to the left of the section’s name.
- ◆ **Hiding and displaying all sections:** On the Home tab, click the Section button and choose Collapse All or Expand All on the drop-down list. You can also right-click a section name and choose Collapse All or Expand All.
- ◆ **Moving a section:** Right-click the section’s name and choose Move Section Up or Move Section Down. You can also drag a section backward or forward in a presentation.
- ◆ **Going to a section during a slide show:** Right-click the screen and choose Go to Section on the shortcut menu. Then choose a section name on the submenu.
- ◆ **Printing the slides in a section:** In the Print window (press Ctrl+P to get there), open the Print What drop-down list and choose a section name.

## Changing the Size and Orientation of Slides

The first thing to know about changing the size of the slides in a presentation is *don't do it!* Unless you have a very good reason, and I can't think of a good one, changing the size of slides is unnecessary. The Size commands are a throwback to the time when slide shows were occasionally presented as 35mm slides on overhead projectors. However, in case you need to do it, these pages look into changing the size and orientation of slides.

### Changing the size of slides

PowerPoint presentations are designed to fill a computer monitor screen. If your slides aren't doing that, you may have inherited an old PowerPoint presentation with slides that need resizing. In that case, follow these steps to choose a new size for the slides in your presentation:



**1. On the Design tab, click the Page Setup button.**

The Page Setup dialog box opens, as shown in Figure 1-9.

**Figure 1-9:**  
The Page Setup  
dialog box  
(left) and  
a portrait-  
style slide  
(right).

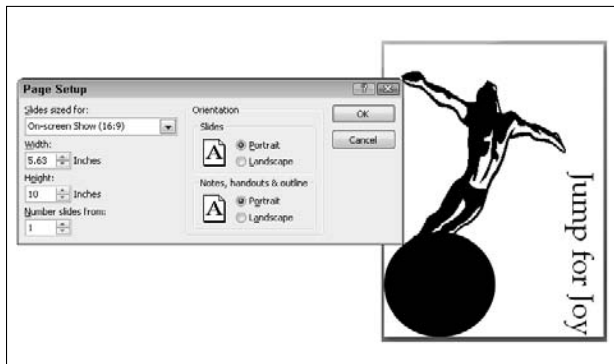

**2. Open the Slides Sized For drop-down list and choose an On-Screen Show setting.**

You can choose 4:3, 16:9, or 16:10. These settings determine the width-to-height ratio of slides when they are displayed at full-screen size during a presentation. The commands in the Page Setup dialog box apply to all the slides in a presentation.

**3. Click OK.**

Most of the options on the Slides Sized For drop-down list pertain to printing slides on paper, a subject taken up in Book VI, Chapter 2.



## Changing the orientation of slides

*Orientation* refers to whether a slide is wider than it is tall (*landscape* style) or taller than it is wide (*portrait* style). See Figure 1-9 for an example of a slide in portrait style. As noted previously, PowerPoint slides are designed to fill the monitor screen, but a portrait slide can't do that because monitor screens are themselves in landscape style, so when you show a slide in portrait style, PowerPoint puts black space on either side of the slide to fill the screen.

Portrait-style slides look a little odd to people who are accustomed to seeing the standard landscape style, but portrait slides also open the door to creative opportunities. Portrait style is good for presenting graphics that are taller than they are wide. Showing a presentation in portrait style sets it apart from run-of-the-mill presentations.

Go to the Design tab and use one of these techniques to change the orientation of the slides in your presentation:



- ◆ Click the Slide Orientation button and choose Portrait or Landscape on the drop-down list.
- ◆ Click the Page Setup button and, in the Page Setup dialog box (refer to Figure 1-9), select the Portrait or Landscape option button under Slides.

Orientation commands apply to all the slides in a presentation. Sorry, you can't mix and match portrait- and landscape-style slides.

## Selecting, Moving, and Deleting Slides

As a presentation takes shape, you have to move slides forward and backward in the presentation. And sometimes you have to delete a slide. To turn your sow's ear into a silk purse, you have to wrestle with the slides. You have to make them do your bidding. These pages explain how to move and delete slides and how to select them. You can't move or delete slides unless you select them first.

### Selecting slides

The best place to select slides is Slide Sorter view if you want to select several at a time (Book I, Chapter 3 explains how to change views). Use one of these techniques to select slides:

- ◆ **Select one slide:** Click the slide.
- ◆ **Select several different slides:** Holding down the Ctrl key, click each slide in the Slides pane or in Slide Sorter view. Clicking slides this way is called *Ctrl+clicking*.

- ◆ **Select several slides in succession:** Holding down the Shift key, click the first slide and then the last one. This technique works for selecting slides that appear one after the other. For example, to select slides 2 through 5 in a presentation, Shift+click slide 2 in the Slides pane or Slide Sorter window and then Shift+click slide 5 (or Shift+click slide 5 and then slide 2).
- ◆ **Select a block of slides:** Drag across the slides you want to select, being careful to click on the screen, not on a slide, when you start dragging.

### *Moving slides*

To move or rearrange slides, you're advised to go to Slide Sorter view. By comparison to the Slide Sorter window, the Slides pane in Normal view is too narrow and cramped for moving slides. Select the slide or slides you want to move and use one of these techniques to move slides:

- ◆ **Dragging and dropping:** Click the slides you selected and drag them to a new location. You see the drag pointer, and in Slide Sorter view, a vertical line shows you where the slide or slides will land when you release the mouse button. On the Slides pane, a horizontal line appears between slides to show you where the slide or slides will land when you release the mouse button.
- ◆ **Cutting and pasting:** On the Home tab, cut the slide or slides to the Windows Clipboard. To do that, use one of these methods: click the Cut button; press Ctrl+X; or right-click and choose Cut. Next, select the slide that you want the slide or slides to appear after and then choose the Paste command. To do that, click the Paste button, press Ctrl+V, or right-click and choose Paste on the shortcut menu. You can right-click between slides and paste with precision.

Yet another way to move a slide is to switch to Normal/Outline view, select a slide, and press Alt+Shift+↑ to move it forward or Alt+Shift+↓ to move it backward.

### *Deleting slides*

Before you delete a slide, think twice about deleting. Short of using the Undo command, you can't resuscitate a deleted slide. Select the slide or slides you want to delete and use one of these techniques for deleting slides:

- ◆ Press the Delete key.
- ◆ Right-click and choose Delete Slide on the shortcut menu.

## Hidden Slides for All Contingencies

Hide a slide when you want to keep it on hand “just in case” during a presentation. Hidden slides don’t appear in slide shows unless you shout *Ollie oxen free!* and bring them out of hiding. Although you, the presenter, can see hidden slides in Normal view and Slide Sorter view, where their slide numbers are crossed through, the audience doesn’t see them in the course of a presentation. You can call on a hidden slide in a slide show if need be. Create hidden slides if you anticipate having to turn your presentation in a different direction — to answer a question from the audience, prove your point more thoroughly, or revisit a topic in more depth. Merely by right-clicking and choosing a couple of commands, you can display a hidden slide in the course of a slide show.

### Hiding a slide

The best place to put hidden slides is the end of a presentation where you know you can find them. Follow these steps to hide slides:

1. **Select the slide or slides.**
2. **On the Slide Show tab, click the Hide Slide button.**



You can also right-click and choose Hide Slide.

Hidden slides’ numbers are boxed and crossed through in the Slides pane and Slide Sorter window.

To “unhide” a slide, select the slide and click the Hide Slide button again or right-click it in the Slides pane or Slide Sorter window and choose Hide Slide on the shortcut menu.

### Showing a hidden slide during a presentation

Hidden slides don’t appear during the course of a presentation, but suppose that the need arises to show one. Before showing a hidden slide, take careful note of which slide you’re viewing now. You’ll have to return to this slide after viewing the hidden slide.

Follow these steps to view a hidden slide during a presentation:

1. **Right-click the screen and choose Go to Slide.**

You see a submenu with the titles of slides in your presentation. As shown in Figure 1-10, you can tell which slides are hidden because their numbers are enclosed in parentheses.

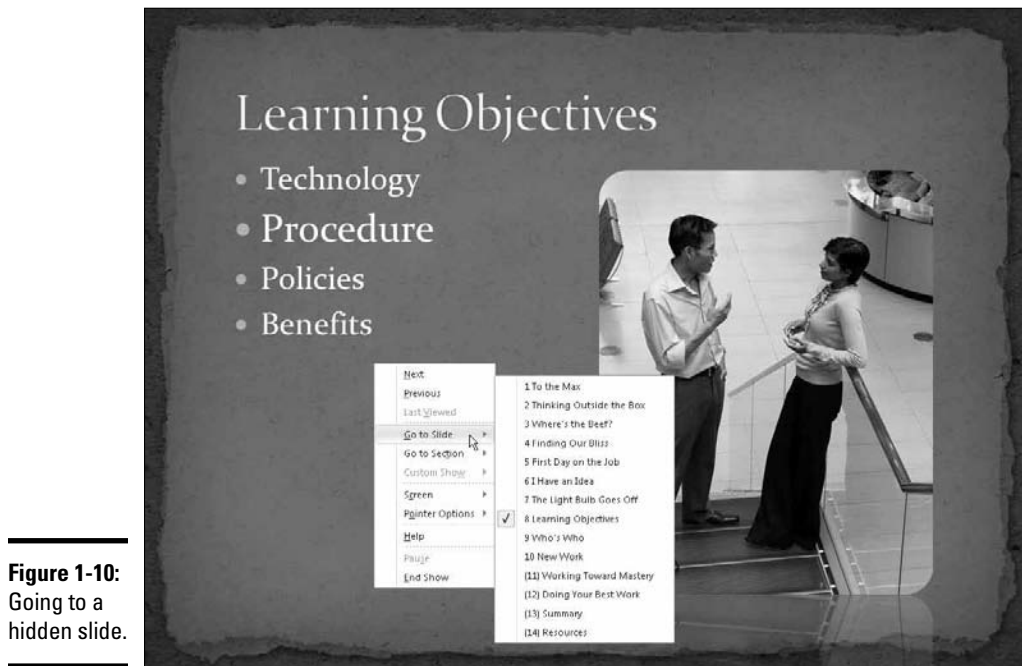

**Figure 1-10:**  
Going to a  
hidden slide.

## 2. Select a hidden slide so that the audience can view it.

How do you resume your presentation after viewing the hidden slide? If you look at only one hidden slide, you can right-click and choose Last Viewed on the shortcut menu to return to the slide you saw before the hidden slide. If you've viewed several hidden slides, right-click the screen, choose Go to Slide, and select a slide to pick up where you left off.



Try putting a Last Viewed action button on the hidden slide (see Book VI, Chapter 3 for information about action buttons). This way, you can return to your presentation without having to right-click and choose Go to Slide.

# *Chapter 2: Handling Master Slides and Master Styles*

---

## *In This Chapter*

- ✓ **Introducing master slides and master styles**
- ✓ **Understanding how to use master slides**
- ✓ **Changing the formats and layouts of master slides**
- ✓ **Creating a second Slide Master**
- ✓ **Reversing your design changes to slides and master slides**
- ✓ **Removing a graphic from the background of one slide**

**T**he purpose of this chapter is to make your slide presentations stand out in a crowd. In this chapter, you learn how master slides and master styles can help you redesign a presentation. You discover how these tools make it possible to reformat many different slides immediately.

Master slides can save you hours and hours of formatting time, but to use them wisely, you have to know how master slides work, so this chapter starts with a rather lengthy explanation of master slides and master styles. Then you find out how to use the different master slides, how to reformat the slides, and how to change their layouts. This chapter also looks at how to ditch your design if you make a hash of it and want to go back to using a standard PowerPoint design for your presentation.

## *Using Master Slides and Master Styles for a Consistent Design*

Consistency is everything in a PowerPoint design. Consistency of design is a sign of professionalism and care. In a consistent design, the fonts and font sizes on slides are consistent from one slide to the next, the placeholder text frames are in the same positions, the text is aligned the same way across different slides, and the bulleted lists are formatted the same and show the same bullet character. If the corner of each slide shows a company logo, the logo appears in the same position on each slide. If slide numbers appear, each number appears in the same corner of every slide.

It would be torture to have to examine every slide to make sure it's consistent with the others. Going from slide to slide giving the same formatting commands would be valiant, but also a nightmare. In the interest of saving you trouble with slide designs, PowerPoint offers master styles and master slides. The term *master style* refers to formatting commands that apply to many slides. A *master slide* is a model slide from which the slides in a presentation inherit their formats. Starting from a master slide, you can change a master style and in so doing change formats on many slides.

## Switching to Slide Master view

To work with master slides, switch to *Slide Master view*, as shown in Figure 2-1. From this view, you can start working with master slides:

1. Go to the View tab.
2. Click the Slide Master button.



**Figure 2-1:** By changing master styles on the Slide Master or a layout, you can reformat many different slides simultaneously.

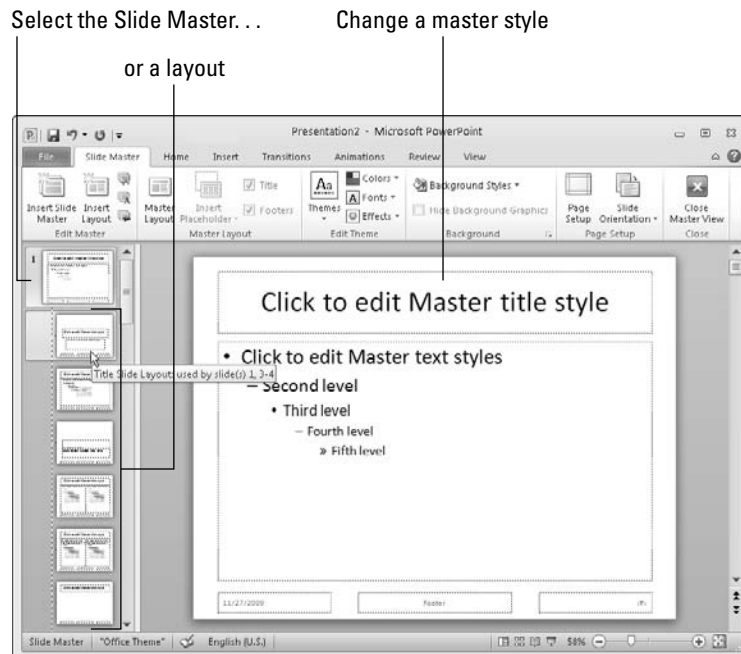

In Slide Master view, you can select a master slide in the Slides pane, format styles on a master slide, and in this way reformat many different slides. Click the Close Master View button or another view button when you want to leave Slide Master view.

## Understanding master slides (the Slide Master and layouts)

Master slides are special, high-powered slides. Use master slides to deliver the same formatting commands to many different slides in a presentation.

Think of master slides as a means of formatting here, there, and everywhere. Whether the commands affect all the slides in your presentation or merely a handful of slides depends on whether you format the Slide Master (the top-most slide in Slide Master view) or a layout (one of the other slides).

### The Slide Master

The *Slide Master* is the first slide in the Slides pane in Slide Master view (refer to Figure 2-1). It's a little bigger than the master slides, as befits its status as Emperor of All Slides. Formatting changes you make to the Slide Master affect all the slides in your presentation (with a few exceptions, as “Relationships between the Slide Master, layouts, and slides” explains later in this chapter).

Figure 2-2 demonstrates how the Slide Master works. Notice in the figure that the same graphic — a sun — appears on all the slides in the presentation. It appears on all slides because I put it on the Slide Master. If you want a company logo, graphic, slide number, footer, or other element to appear on all slides, put it on the Slide Master. Font, alignment, and other formatting changes you make to styles on the Slide Master are carried forward to layouts and thence to all the slides in the presentation (with exceptions, as I mentioned earlier). Use the Slide Master to control the overall look of your presentation.



When you select a theme for your presentation, what you're really doing is assigning a theme to the Slide Master (the next chapter discusses themes in detail). Because formatting commands given to the Slide Master apply throughout a presentation, the theme's design and colors are applied to all slides. PowerPoint names the Slide Master after the theme you selected for your presentation. For example, if you select the Metro theme, the Slide Master is named “Metro Slide Master.” To read a master slide's name in Slide Master view, move the pointer over a master slide in the Slides pane. You see the Slide Master's name or the name of a layout in a pop-up box.

### Layouts

Each presentation has several *layouts*. You can see them in Slide Master view (refer to Figure 2-1). Layouts, as with the Slide Master, enable you to reformat many slides without having to visit each one. In contrast to the Slide Master, formatting changes made to a layout don't apply throughout a presentation; they apply only to slides created with the same slide layout.

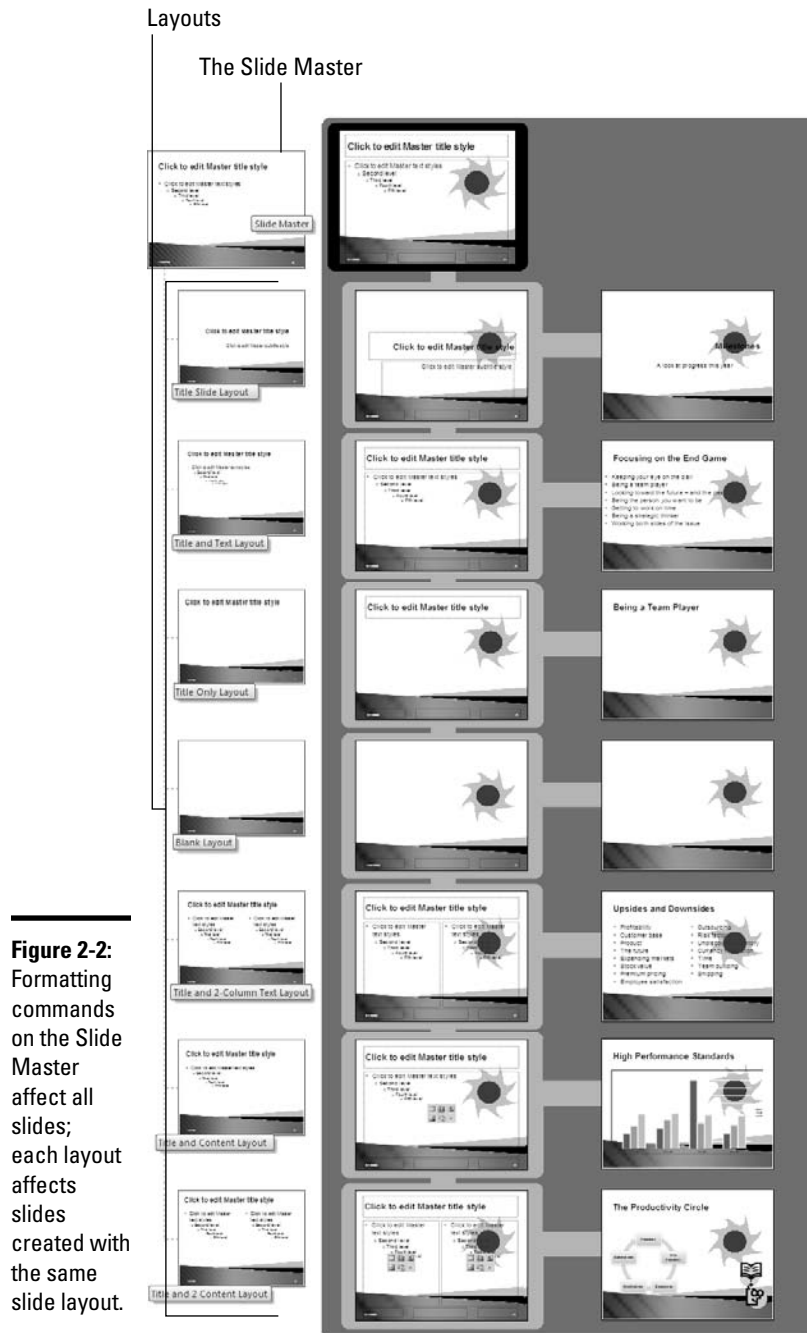



As you know, you choose a slide layout — Title and Content, for example — on the New Slide drop-down list to create a new slide. PowerPoint provides one layout for each type of slide layout in your presentation. For example, if your presentation includes slides made with the Title and Content slide layout, PowerPoint provides the Title and Content layout. By changing fonts, alignments, and other formats on the Title and Content layout, you can change the formats on all slides that you created using the Title and Content slide layout on the New Slide drop-down list.

Figure 2-2 (shown earlier in this chapter) demonstrates how layouts work. Each layout is named for a slide layout. Slides created with the Title Only slide layout are governed by the Title Only layout. If you make formatting changes to this layout in Slide Master view, all the slides in your presentation that you created with the Title Only slide layout change accordingly.

Each layout controls its own little fiefdom in a PowerPoint presentation — a fiefdom comprised of slides created with the same slide layout. Go to Slide Master view and use the layouts to maintain design consistency among slides created with the same slide layout. (See “Relationships between the Slide Master, layouts, and slides,” later in this chapter, to find out what happens when the Slide Master and a layout are at odds with one another.)

## Understanding how master styles work

As shown in Figure 2-3, each master slide — the Slide Master and each layout — offers you the opportunity to “Click to edit master styles.” You can find several *master styles* on each master slide. “Master style” refers to how text is formatted on slides. By switching to Slide Master view and changing a master style on a master slide, you can change the look of slides throughout a presentation. In Figure 2-3, I changed the Master Title Style font on the Slide Master from Arial Black to Garamond, and I centered and italicized the text. Consequently, all titles on the slides in my presentation changed from Arial Black to Garamond, were centered, and were italicized.

You will find these master styles on the Slide Master and most layouts. Change these styles to reformat the slides in your presentation:

- ◆ **Master Title Style:** Controls the title heading that appears across the top of most slides. Change the font, font size, color, and alignment of text.
- ◆ **Master Text Style (first, second, third, fourth, and fifth level):** Controls paragraph text in slides. Change the font, font size, and color of text; select a bullet character; and indent the text in different ways.
- ◆ **Date:** Controls the display of today’s date.
- ◆ **Footer:** Controls the look of the company name or other text that appears along the bottom of slides.
- ◆ **Slide number:** Controls the display of slide numbers.

Of course, you can also place a graphic or clip-art image on the Slide Master or a layout to make the graphic or image appear on all or many slides.

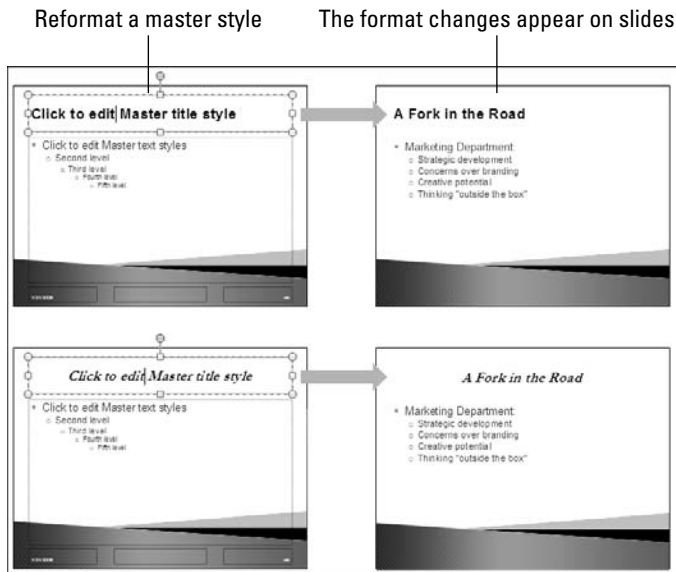

**Figure 2-3:**  
Change a  
master style  
in Slide  
Master view  
to reformat  
slide text.

## Relationships between the Slide Master, layouts, and slides

PowerPoint's Slide Master–layouts–slides system is designed on the “trickle down” theory. When you format a style on the Slide Master, formats trickle down to layouts and then to slides. When you format a style on a layout, the formats trickle down to slides you created using the same slide layout.

This chain-of-command relationship is designed to work from the top down, with the Master Slide and layouts barking orders to the slides below. In the interest of design consistency, slides take orders from layouts, and layouts take orders from the Slide Master.

But what if you decide to break the chain of command? Suppose, in defiance of the Slide Master, you want to italicize slide titles on slides you created with the Title Only layout? Or, in defiance of the Picture with Caption layout, you want a jazzier font in the title of one of your slides?



You can make style changes to a layout or individual slide without any difficulty, but remember that these changes alter the relationships between the Slide Master, layouts, and slides. When you change a master style on a layout, PowerPoint assumes that you no longer want the style to be updated from, or linked to, the same style on the Slide Master. Likewise, if you alter the formats on a slide that are governed by a style on a layout, PowerPoint

breaks the link between the master style on the layout and the part of your slide that is governed by the master style.

Figure 2-4 illustrates this design concept. It shows what happens when you edit a style on a layout, and what happens when you edit a slide such that your formats are different from those on the slide's layout. The figure portrays three Slide Master–layout–slide relationships. To show you how these relationships work, the figure demonstrates what happens when formatting changes are made to the Master Title Style, the style that governs titles along the top of slides:

- ◆ The first relationship (A) is the standard one. The Master Title Style on the Slide Master governs the style by the same name on the layout, and this style, in turn, determines the font, font size, and text alignment in the title of the slide. Notice how the formatting of all three slide titles is the same.

**Figure 2-4:**  
The three  
types  
of Slide  
Master–  
layout–slide  
relationships.

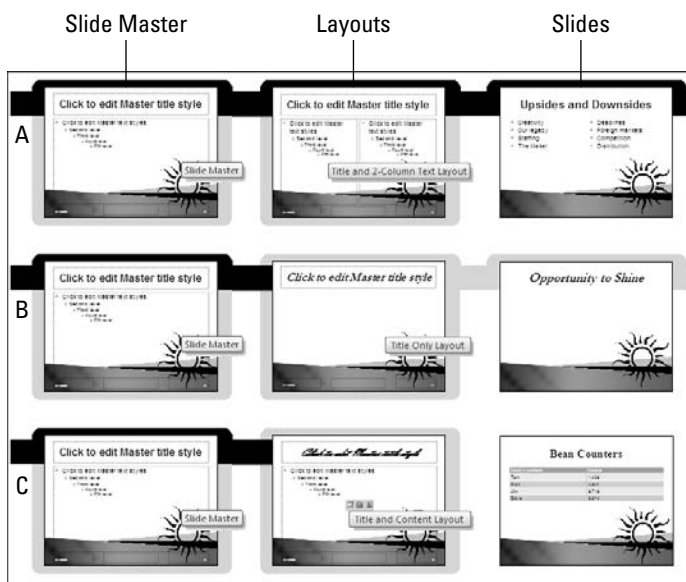

- ◆ The second relationship (B) shows what happens when you change a master style on a layout. Changing a layout style severs its link to the master style of the same name on the Slide Master. In Figure 2-4, notice how the Master Title Style formatting is different on the Slide Master and the layout. As far as the Master Title Style is concerned, the link between the Slide Master and the layout is broken, and the title style from the Slide Master can't be updated. However, the other styles — the styles apart from the Master Title Style — on the layout are still linked to the Slide Master. You can change Master Text Styles or placeholder positions on the Slide Master and see these formatting changes appear on the layout as well.

- ◆ The third relationship (C) shows what happens when you format part of a slide contrary to its style on a layout. The part of the slide in question becomes independent from the layout. In Figure 2-4, the slide title appears in a different font from the layout and Slide Master. This slide's title is on its own, although the other styles on the slide are still linked to the layout. (You can right-click a slide and choose Reset Slide to restore its link to the layout.)



In a nutshell, here is what to remember about the relationship between the Slide Master, layouts, and slides: When you change a style on a layout, you sever the style's link to its counterpart style on the Slide Master. Similarly, when you change part of a slide so that it is contrary to the formatting on a layout, you sever the relationship between that part of the slide and the layout.

## *Ground Rules for Handling Master Slides*

PowerPoint presentations are designed by pros who really know what they're doing. Not to impugn your ability to redesign a presentation or to discourage you from trying, but think twice before overhauling the master slides and changing the look of your presentation. Microsoft designers put these presentations together very carefully. Changing the fonts around and scrambling all the layouts can turn a perfectly good presentation into guacamole.

When you handle master slides, use the light touch. Here are ground rules for handling master slides:

- ◆ Put items you want to appear on every slide on the Slide Master, but make sure that you put them in an out-of-the-way place. The Slide Master includes placeholder frames for the date, a footer, and a slide number; these frames are located along the bottom of the slide where they won't get in the way. Put logos and graphics in out-of-the-way places as well.
- ◆ Think strategically about changing text styles. The Master Title Style, which controls the titles on slides, and the Master Text Styles, which control paragraph text, affect almost every slide. Think ahead if you want to change these styles, and choose fonts and font sizes that will fit and look attractive on every slide.
- ◆ When you change a style on a layout, remember that doing so breaks the style's link to the Slide Master. At least where one area of your slides are concerned — slide titles, for example — you can no longer update slides from the Slide Master. Carefully consider before you change styles on layouts.
- ◆ Rather than change a layout, consider creating a new one. This way, you can retain the original layout in case you need it for formatting slides. Book VII, Chapter 2 explains how to create a new layout.

## Altering a Master Slide

Now that you know the sometimes confusing relationship between the Slide Master, layouts, and slides, you're ready to start editing master slides. These pages explain the nuts and bolts of changing styles on a master slide, removing elements from slides, and restoring elements in case you regret removing them. You also find out how to reconnect a presentation slide to its layout and undo all your editing.

### Editing a master style

Keeping in mind how master styles work, follow these steps to edit a master style and in so doing reformat several or all the slides in your presentation:

#### 1. Switch to Slide Master view.



To do that, go to the View tab and click the Slide Master button.

#### 2. In the Slides pane, select a master slide.

Select the Slide Master to reformat all slides in your presentation; select a layout to reformat slides that share the same slide layout. See “Understanding master slides (the Slide Master and layouts),” earlier in this chapter, if you're vague about the difference between the two kinds of master slides.

As shown in Figure 2-5, the master slide whose thumbnail you selected appears on-screen.

Click a master style to start editing it



**Figure 2-5:** You don't have to select text on a master slide to give a text-formatting command; just click in the text.



You can move the pointer over a layout thumbnail in the Slides pane to see a pop-up box that tells you the layout's name and which slides in your presentation “use” the layout. For example, a pop-up box that reads “Title and Content Layout: used by slide(s) 2–4, 8–10” tells you that slides 2 through 4 and 8 through 10 in your presentation are governed by the Title and Content layout (refer to Figure 2-5).

### 3. Edit a style on the master slide.

See “Understanding how master styles work,” earlier in this chapter, if you aren't sure what editing a master style is all about. If you're editing the Slide Master, you can glance at the thumbnails in the Slides pane to see what effect your edits have on the layouts.

To format text, go to the Home tab, where you can find commands for changing fonts, formatting paragraphs, and aligning text. To insert a graphic, go to the Insert tab.



To format text on a master slide, you don't have to select it first, as you normally do. Just click in the “Click to edit” sample text and give a formatting command. For example, to change the font color of slide titles, click in the “Click to edit Master title style” text, go to the Home tab, open the drop-down list on the Font Color button, and select a color.



You can drag layouts up and down in the Slides pane in Slide Master view. Sometimes, moving a layout forward or backward in the pane makes comparing layouts easier.

## *Changing the layout of master slides*

Changing the layout of a master slide entails changing the position and size of text frames and content frames, as well as removing these frames. Content frames hold “content” — graphics, clip-art images, tables, and charts — in place. Text frames hold slide titles and bulleted or numbered lists.

### *Changing the size and position of text and content frames*

Switch to Slide Master view and follow these instructions to change the size and position of text and content frames on master slides:

- ◆ **Changing size of frames:** Click inside the frame to select it. Then move the pointer over a frame handle on the corner, side, top, or bottom of the frame, and drag when you see the double-headed arrow. Book IV, Chapter 2 explains resizing frames in excruciating detail.
- ◆ **Moving frames:** Click inside the frame to select it. Then move the pointer over the perimeter of a frame, click when you see the four-headed arrow, and drag. Book IV, Chapter 2 also explains moving frames.

### Removing (and adding) text frames to the Slide Master and layouts

As shown in Figure 2-6, master slides have all or some of these frames:

- ◆ The *Title frame* for slide titles
- ◆ The *Text frame* for bulleted or numbered lists
- ◆ The *Date frame* for displaying today's date on slides (part of the footer)
- ◆ The *Footer frame* for including text such as a company name at the bottom of slides (part of the footer)
- ◆ The *Slide Number frame* for displaying slide numbers (part of the footer)

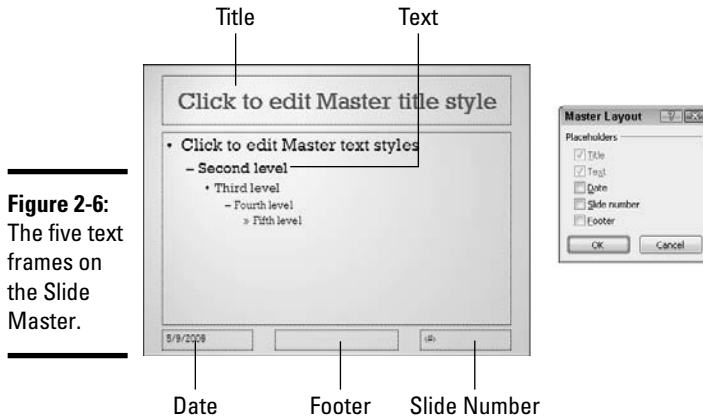

How you remove or add these frames depends on whether you're working with the Slide Master or a layout. Read on.

### Removing frames from (and adding frames to) the Slide Master

Follow these instructions to add frames to or remove frames from the Slide Master (not a layout):

- ◆ **Removing a frame:** Click the perimeter of the frame to select it and then press Delete.
- ◆ **Adding a frame:** On the Slide Master tab, click the Master Layout button. You see the Master Layout dialog box (refer to Figure 2-6). Select the check box beside the name of each frame you want to add and click OK.



## *Removing frames from (and adding frames to) a layout*

Follow these instructions on the Slide Master tab to add frames to or remove frames from a layout (not the Slide Master):

- ◆ **Removing the Title frame:** Deselect the Title check box. (This check box is located in the Master Layout group.)
- ◆ **Removing the Text frame:** Click inside the frame. Then click the perimeter of the frame to select it and press the Delete key.
- ◆ **Removing all three parts of the footer:** Deselect the Footers check box in the Master Layout group. Doing so removes the Date frame, Footer frame, and Slide Number frame.
- ◆ **Removing the Date frame, Footer frame, or Slide Number frame:** Click inside the frame. Then click the perimeter of the frame to select it and press the Delete key.



- ◆ **Adding a content frame or text frame:** Open the drop-down list on the Insert Placeholder button and choose a Content or Text option. Then drag to place the frame or text box on the master slide.
- ◆ **Adding a Picture, Chart, Table, Diagram, Media, or Clip Art icon:** Open the drop-down list on the Insert Placeholder button and choose an option. Then drag to place the icon on your slide. By clicking one of these icons, you can make a place for inserting a picture, chart, table, diagram, video, or clip-art image in a slide.

## *Creating another Slide Master*

As I explain at the start of this chapter, the Slide Master is the mother of all slides. The Slide Master sets the tone for the entire presentation. Formatting styles on the Slide Master trickle down to layouts and from there to the slides themselves.

Sometimes a presentation can do with more than one Slide Master. In a long presentation divided into parts, you can give each part a different look by assigning it a different Slide Master. To take another example, suppose that a sales presentation imparts “upside” and “downside” information. To help the audience distinguish between optimistic upside slides and their pessimistic downside counterparts, you can create two Slide Masters, a rose-colored one called “Upside” and murky green one called “Downside.” This way, the audience will know immediately which side’s views you’re presenting when you display a new slide.



Follow these steps to create another Slide Master for your presentation so that you can double your slide design options:

**1. Switch to Slide Master view.**

In case you've forgotten, go to the View tab and then click the Slide Master button.



**2. On the Slide Master tab, click the Insert Slide Master button.**

PowerPoint creates a new Slide Master and puts it below the other slides in the Slides pane. As well as a new Slide Master, you get another set of layouts to go with it. PowerPoint creates the layouts automatically.

Your new Slide Master is given the generic name “Custom Design Slide Master” and a number to indicate which Slide Master it is in the presentation. I suggest giving your new Slide Master a more descriptive name so that you remember why you created it.

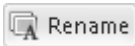

**3. Click the Rename button.**

You see the Rename Layout dialog box. Another way to display this dialog box is to right-click a Master Slide and choose Rename Master.

**4. Enter a descriptive name in the dialog box and click Rename.**

Congratulations! You've created a new Slide Master and a new set of layouts to go with it.

## Preserving Slide Masters for posterity

As far as Slide Masters are concerned, PowerPoint has a “use it or lose it” philosophy. If you create a new Slide Master but don't create any slides with it, the new Slide Master may be lost to you when you close your PowerPoint file. Next time you open your PowerPoint file, you won't find a second set of slide layouts on the Insert Slide drop-down list.

To make sure that a second, third, or fourth Slide Master stays in your presentation, preserve it. To do so, switch to Slide Master view, click your Slide Master in the Slides pane, and click the Preserve button (or right-click and choose Preserve Master on the shortcut

menu). The pushpin icon appears on Slide Masters that have been preserved. These Slide Masters remain with your presentation whether you actually use them to create new slides



Your next task is to choose a theme or background for your new Slide Master (the next chapter in this book describes how to do that). You can assign a background by clicking the Background Styles button on the Slide Master tab.



PowerPoint puts a second set of slide layouts on the New Slide drop-down list when you create a second Slide Master. To create a slide that looks like the new Slide Master you created, scroll downward in the New Slide drop-down list to “Custom Design” (or whatever you called your new Slide Master) and select a slide layout there.

If you delete a Slide Master you created, slides you created with your Slide Master are assigned the original Slide Master in the presentation. These slides are not deleted along with their master. To delete a Slide Master, switch to Slide Master view, select the Slide Master, and click the Delete button.

## *Restoring a Redesigned Presentation to Its Original State*

Suppose you go to all the trouble to redesign a presentation and then you regret it. You wish you had your original design. You’ve made a hash of your presentation and now you want to turn back the clock. Simply by clicking the Reset button, you can make a slide you reformatted take back its original layout formats. Bringing an entire presentation back from the dead, however, is a little more complicated. You can re-impose all the original formatting, but you have to jump through hoops to do it.

### *Reconnecting a presentation slide to its original layout*

As “Relationships between the Slide Master, layouts, and slides” explains earlier in this chapter, you sever the relationship between the style on a layout and the corresponding style on a presentation slide when you reformat a presentation slide. However, you can re-impose the original layout design on an errant slide by following these steps:

- 1. In Normal view, select the slide that needs reconnecting to its original layout.**
- 2. Go to the Home tab.**
- 3. Click the Reset button.**

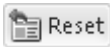

You can also right-click a slide you selected and choose Reset Slide on the shortcut menu.

## ***Re-imposing the original design on an entire presentation***

It happens. Sometimes you make a complete mess when you redesign a presentation, and you yearn to have the original design. Follow these steps to forsake all your redesigns in a presentation and return to the design you started with:

- 1. Create a new presentation using the design template you started with in the old presentation.**

In other words, select the same design you selected last time around when you created your new presentation. You will import slides from your old presentation in the new presentation and impose the original designs on your new slides.



- 2. On the Insert tab, open the drop-down list on the New Slide button and choose Reuse Slides.**

The Reuse Slides task pane opens.

- 3. Click the Open a PowerPoint File link.**

You can also click the Browse button and choose Browse File on the drop-down list. The Browse dialog box opens.

- 4. Select the presentation file that you made a hash of.**

That is, select the file that you want to impose the original design on.

- 5. Click the Open button.**

The slides from the other presentation appear in the Reuse Slides task pane.

- 6. Make sure that the Keep Source Formatting check box in the task pane is *not* selected.**

- 7. Insert the slides.**

To insert the slides, double-click the ones you want.

- 8. Go to each slide you imported, select it, and click the Reset button on the Home tab.**

The pristine, original slide design appears on the slides you “reused.”

## ***Removing a Background Graphic from a Single Slide***

Putting a graphic on the Slide Master places the graphic in the same position on every slide in the presentation. This is well and good — most of the time. Sometimes on a crowded slide the background graphic gets in the way. Sometimes you need the slide space that a background graphic occupies for a chart or photograph. Sometimes a background graphic is too distracting, and you need to chuck it.

## **100** *Removing a Background Graphic from a Single Slide*

---

Removing all the background graphics from a single slide is easy. Follow these steps:

- 1. In Normal or Slide Sorter view, select the slide with a background graphic that needs removing.**

You can remove the background graphic from more than one slide by Ctrl+clicking to select several slides.

- 2. Go to the Design tab.**
- 3. Click the Hide Background Graphics check box.**

It goes without saying, but you can deselect the Hide Background Graphics check box to make background graphics appear once again on your slide.

# Chapter 3: Handling Slide Backgrounds

---

## *In This Chapter*

- ✓ Looking at themes and background styles
- ✓ Weighing your theme, background, and color choices
- ✓ Selecting and customizing themes
- ✓ Placing a solid color, gradient, clip-art image, texture, or picture in the background
- ✓ Selecting a theme or background for some but not all of the slides

**F**rom the audience's point of view, this chapter is the most important in this book. What your presentation looks like — which theme and background style you select for the slides in your presentation — sets the tone. The audience judges your presentation right away by the first slide it sees. Seeing that first slide, audience members make a snap judgment as to what your presentation is about and whether your presentation is worth watching closely.

This chapter explains how to fashion the appearance of slide backgrounds. It examines what you need to consider when you choose colors and designs for backgrounds. You also discover how to select and customize a theme, and how to create your own slide backgrounds. Finally, this chapter looks into how to change the background of some but not all of the slides in a presentation.

## *Looking at Themes and Background Styles*

What a presentation looks like is mostly a matter of slide backgrounds. When you create slide backgrounds, you start by choosing a theme. A *theme* is a “canned” slide design. Themes are designed by graphic artists. Most themes include sophisticated background patterns and colors. For each theme, PowerPoint offers several alternative theme colors, fonts, and background styles. As well, you can create a background of your own from a single color, a gradient mixture of colors, or a picture.

To help you decide what kind of slide background you want, the following pages briefly look at themes and background styles.

### *A look at themes*

Figure 3-1 shows examples of themes. Themes range from the fairly simple to the quite complex. You would have a hard time designing themes as sophisticated as the ones in Figure 3-1 on your own (although Book VII, Chapter 2 explains how to create themes). When you installed PowerPoint on your computer, you also installed a dozen or more themes, and you can acquire more themes online from Office.com and other places, as I explain later in this chapter.

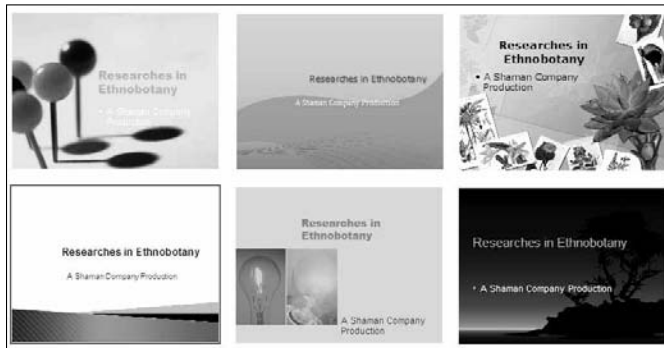

**Figure 3-1:**  
Examples of  
themes.

### *A look at background styles*

After you select a theme for your presentation, you can tweak it a little bit. You can do that by choosing a Background Style or by creating an entirely new background of your own. Figure 3-2 shows examples of backgrounds you can create yourself. If you're the kind who believes that simple is better, your presentation is a candidate for a self-made background style. Self-made backgrounds are not as intrusive as themes. The risk of the background overwhelming the lists, tables, charts, and other items in the forefront of slides is less when you fashion a background style yourself.

The background styles you can create yourself fall into these categories:

- ◆ **Solid color:** A single, uniform color. You can adjust a color's transparency and in effect "bleach out" the color to push it further into the background.
- ◆ **Gradient:** A mixture of different colors with the colors blending into one another.
- ◆ **Clip art:** A clip-art image from the Microsoft Clip Organizer.
- ◆ **Picture:** A photograph or graphic.
- ◆ **Texture:** A uniform pattern that gives the impression that the slide is displayed on a material such as stone or cloth.
- ◆ **Pattern:** A pattern composed of lines.

**Figure 3-2:**  
Examples of  
background  
styles  
(clockwise  
from upper-  
left): plain  
style,  
gradient,  
solid color,  
customized  
radial  
gradient,  
clip art, and  
picture.

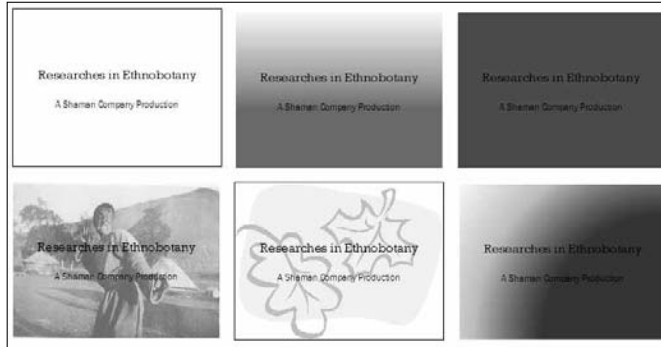

## Design Considerations

These pages offer you advice about choosing background colors for your presentation. Your color choices for your slides say a lot about your presentation. Better keep reading.

### *Setting the tone by your color choices*

More than any other design decision, what sets the tone for a presentation is the colors you select for slide backgrounds. If the purpose of your presentation is to show photographs you took on a vacation to Arizona's Painted Desert, select light-tone, hot colors for the slide backgrounds. If your presentation is an aggressive sales pitch, consider a black background.

Every color has different associations. To my mind, blue represents calm, equanimity, and vastness, the characteristics of the ocean. Purple is the color of wealth and opulence (the kings of Europe always wore purple). Within the same color, a change in luminosity or fluorescence can mean different things. For example, a light, luminous red is associated with warmth, but a flat, dark red indicates danger. Light green reminds me of a stroll in the country and makes me feel at peace, but dark green — perhaps because I associate the color with banks and money — represents authority.

There is no universal color theory for selecting the right colors in a design because everyone is different. You can't consult a color formula chart as you choose design colors because everyone has a different idea of what a color means or suggests. The only way to choose colors is to rely on your intuition. Make a cup of tea, put yourself in a relaxed state of mind, stare at the computer screen, and ask yourself, "What does this color say to me?" Book I, Chapter 4 goes into more details about selecting colors, and souls far braver

or more foolish than I have attempted to formulate color theories matching different colors to different emotional states, but the question of choosing colors always falls to the individual. Follow your intuition. It will lead you to the right background color choices.

### *Carefully selecting the background colors*

First, some good news and some bad news. The good news: Changing a slide's theme takes only a matter of seconds. Choosing a background style is easy. And experimenting with different colors on your own isn't very hard, either. With a few simple commands, you can change the background of your slides and observe the effect. You can test many different backgrounds until you find the best one.



Now for the bad news: You have to choose a background for your presentation almost as soon as you start constructing it. Changing the slides' background when you're a few hours into constructing a presentation is an invitation to disaster. Because everything in your presentation — the text, graphics, shapes, tables, and charts — sits in the foreground of slides, changing the slides' background after you've entered the text, graphics, and so on can mean having to start all over.

To see what I mean, suppose you select a light background color for your slides, as shown by the slide on the left in Figure 3-3. Later, being fickle, you change your mind and decide that the slides in your presentation could do with a dark background. With the change in backgrounds, dark text gets lost in the dark background, and the graphic on the slide sinks into the background as well, as shown by the slide on the right in Figure 3-3. You have to go back into your presentation, change the tables and graphics, and create or select new ones. You have to start all over. Gnashing your teeth and pulling your hair, you work late into the night, and the next day you behave like a grouch on account of sleep deprivation.

**Figure 3-3:**  
Changing  
backgrounds  
can have  
dire conse-  
quences.

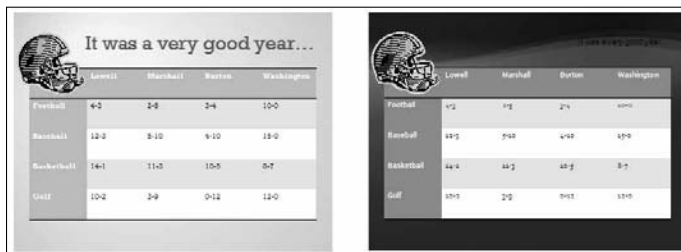



As mentioned previously, PowerPoint themes are designed by graphic artists. Themes are elegant and sophisticated looking. But a theme with many colors and lines can overwhelm the graphics, charts, and tables on the slides, rendering them hard to see and understand. Figure 3-4 shows the same slide with two different themes. In the slide on the right, the theme overwhelms the chart, making it hard to read, and the title of the chart is completely drowned by the slide background.

Choose a theme carefully if you decide to go with a theme for your presentation. Many are tempted by a theme's rich colors and razzle-dazzle, only to discover later that the theme has devoured the presentation such that the presentation is about the theme, not about the presentation's subject.

**Figure 3-4:**  
Don't let  
the theme  
overwhelm  
the  
presentation  
itself.

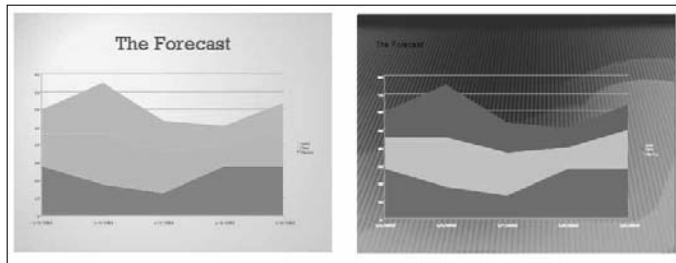

## Starting with a sample presentation

Here's a suggestion for solving the slide background dilemma: Create a short sample presentation with five or six representative slides and test it against different themes and background styles. To begin, make a list of the elements that will appear on the slides in your presentation. For example, if your presentation will include charts, write "charts" on the list. Put all the elements — graphics, tables, bulleted lists, diagrams, and so on — that will appear in your presentation on the list.

Then make a sample slide for each element on the list. Don't go to great lengths to format the slides — they have to be representative, not perfect. The object is to see what different elements look like against different themes and background styles.

Finally, apply background styles and themes to your sample presentation and see what happens. Click the Slide Show button to see what full-blown slides look like. Switch to Slide Sorter view to get a look at all the slides at once. Push your chair away from your desk and imagine that you're watching the presentation from the back row of a conference hall.

Testing themes and background styles this way, you can find the theme or background style that stages your presentation in the best light. You can get the background decision out of the way early. You can confidently start constructing your presentation knowing that the background-design decision is done, and the formatting you do to lists, tables, graphics, and so on will work with the background you selected.

## *Making a Theme for Your Presentation*

I call it “making a theme” because after you initially select a theme, you can do one or two things to customize it. These pages explain how to find and select a theme for your presentation and diddle with a theme after you’ve selected it. By the way, you can find the name of the theme that is currently in use on the left side of the status bar, in case you’re curious about a theme you want to replace.

### *Selecting a theme*

As shown in Figure 3-5, go to the Design tab and open the Themes gallery to select a theme. This gallery offers custom themes that you’ve created yourself and built-in themes that come with PowerPoint, as well as commands for browsing for themes on your computer or network and saving a theme you created so that you can use it later on. The Themes gallery is the starting point for choosing and customizing themes.

Move the pointer over a theme to “live-preview” it

**Figure 3-5:**  
Select or  
customize  
a theme  
starting  
from the  
Themes  
gallery.



### *Selecting a theme in the Themes gallery*

Follow these steps to select a theme for your presentation:

1. Go to the Design tab.
2. In Normal view, shrink the Slides pane and enlarge the slide to 50% or more.

By shrinking the Slides pane and enlarging the slide, you'll be able to "live-preview" the choices on the Themes gallery. As you move the pointer over themes in the gallery, you'll be able to see what each theme looks like on your slide.

**3. Click the More button on the Themes gallery.**

You see the gallery menu (refer to Figure 3-5). Under "This Presentation," the menu tells you which theme is currently in use.

**4. Move the pointer over the theme choices, reading their names and noting how the themes look on the slide behind the gallery menu.**

If you followed my advice in Step 2, you can see themes on the slide (refer to Figure 3-5). You may have to scroll to see all the theme choices.

**5. Click a theme to select it.**

If you can't find a theme in the Themes gallery that meets your high standards, you have to search for a theme online or locate a theme on your computer that isn't in the Themes gallery. Keep reading.

### *Borrowing a theme from another presentation*

If the theme you want isn't in the Themes gallery, see whether you can borrow a theme from another PowerPoint presentation. Follow these steps to recycle a theme from another presentation:

**1. On the Design tab, open the Themes gallery.**

The Themes drop-down list opens (refer to Figure 3-5).

**2. Click Browse for Themes.**

You see the Choose Theme or Themed Document dialog box, shown in Figure 3-6.

**Figure 3-6:**  
Select a  
template or  
PowerPoint  
presentation  
in this dialog  
box.

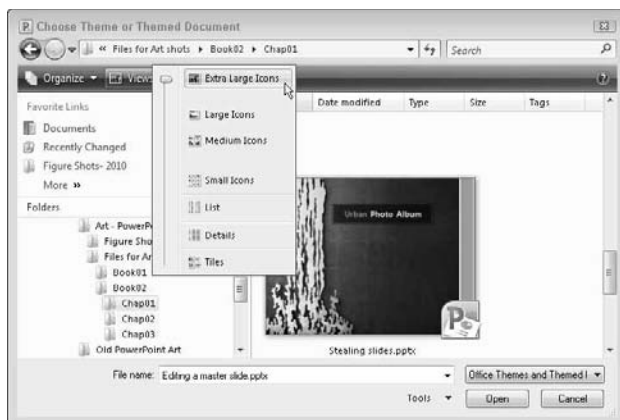

**3. Locate and select a PowerPoint presentation with a theme you can appropriate for your presentation.**

Visit the folders on your computer or network where PowerPoint presentations and themes are kept.

To get a good look at the theme used in a presentation, choose a Views option that shows you what the PowerPoint presentation looks like (refer to Figure 3-6).

**4. Click the Apply button.**

The theme used in the presentation you selected now inhabits your presentation.

## *Customizing a theme*

Perfectionists and control freaks like to customize themes, as do people with a lot of time on their hands. The Design tab offers a few ways to customize a theme. When you're done customizing your theme, you can save it under a name and be able to use it later. These topics are covered in the very exciting pages that follow.

## **Templates and themes**

Your first task when you create a new presentation is to choose a template. As Book I, Chapter 2 explains, a template is a starter file for creating a presentation. You can think of a template as a mannequin for hanging clothes on. Each template is formatted and laid out a certain way. You choose the template that best exemplifies the presentation you want to create. Besides the blank presentation template, PowerPoint offers templates designed for project overviews, training sessions, photo albums, and many more purposes.

Built into each template are a dozen or more themes. You can see the built-in themes in the Themes gallery on the Design tab (refer to Figure 3-5). Think of themes as the clothes you dress the template in. You can dress the template you chose for your presentation in one of its built-in themes, a customized theme you created, or a theme you borrow from another

PowerPoint presentation. Which theme you choose for your presentation determines which colors, fonts, and effects are available to you (as "Customizing a theme on the Design tab" demonstrates later in this chapter).

Themes are stored in files with the .thmx extension. You can find theme files in the C:\Program Files\Microsoft Office\Document Themes\14 folder. Themes you create yourself are stored in the C:\Users\Your Name\AppData\Roaming\Microsoft\Templates\Document Themes folder (in Windows Vista and Windows 7) and in the C:\Documents and Settings\Your Name (or All Users or Default User)\Application Data\Microsoft\Templates\Document Themes folder (in Windows XP).



Be prepared to click the Undo button early and often as you experiment with customizing themes. These kinds of experiments usually involve making a change, backtracking, and trying again.

### Customizing a theme on the Design tab

Starting on the Design tab, you can customize a theme with these techniques:

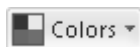

- ◆ **Choosing a new set of colors:** The easiest and best way to experiment with customizing a theme is to choose a different color set, as shown in Figure 3-7. Click the Colors button, slide the pointer over the different color sets on the drop-down list, and see what effect they have on your slide. (Book VII, Chapter 2 explains how to create your own color set for a theme.)

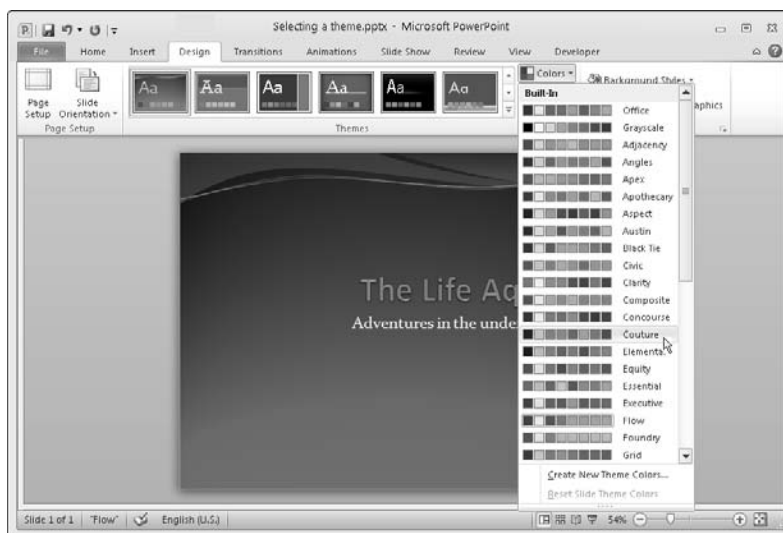

**Figure 3-7:** Experimenting with theme colors is the easiest way to customize a theme.



- ◆ **Change the fonts:** Click the Fonts button and choose a font combination on the drop-down list for the slide titles and slide text on your slides. You can also choose Create New Theme Fonts on the list and select theme fonts of your own, as Book VII, Chapter 2 explains.

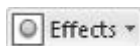

- ◆ **Change theme effects:** A *theme effect* is a slight refinement to a theme. Click the Effects button and choose a theme effect on the drop-down list.

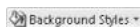

- ◆ **Choosing a Background Style theme variation:** Most themes offer background style variations. Click the Background Styles button to open the Background Styles gallery and select a style. Later in this chapter, “Creating Slide Backgrounds on Your Own” explains how you can create backgrounds similar to these, as well as how to create single-color, gradient, clip-art, and picture backgrounds.

- ◆ **Hiding the background graphics:** As shown in Figure 3-8, you can remove the background graphic, if the theme includes one, from all the slides in your presentation by selecting the Hide Background Graphics check box on the Design tab. The previous chapter explains how to remove a background graphic from one or two, not all, of the slides (select slides before selecting the check box).

**Figure 3-8:**

You can remove a theme's background graphic from your slides.



Suppose you regret customizing a theme. To get the original theme back, select it again. Make like you were selecting a theme for the first time and select it in the Themes gallery.

## Choosing a default theme for all new presentations

When you open PowerPoint to begin constructing a presentation, you start with the Default theme, a plain-looking theme. A drab-looking theme. A *tabula rosa* with not much going for it.

In case the company you work for has a theme for PowerPoint presentations or you want to start working from a theme you're especially fond of whenever you open PowerPoint, you can make that theme the default. You can make your favorite theme the one that stares you in the face when you start PowerPoint by following these steps:

1. On the Design tab, open the Themes gallery.
2. Select your favorite theme.
3. Right-click it in the gallery and choose Set As Default Theme.

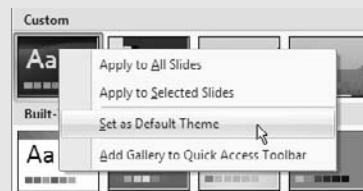

You can also customize all the slides in a presentation by making changes to the Slide Master. For example, to place a company logo in the corner of all slides, place the logo on the Slide Master. The previous chapter explains how the Slide Master works.

### ***Saving your customized theme***

After you've customized a theme, you can save it under a new name and be able to select it for other presentations. Customized themes you make yourself appear under the "Custom" heading in the Themes gallery. Here are ways to save, rename, and delete themes that you tweaked or customized:

- ◆ **Saving a theme:** On the Design tab, open the Themes gallery and choose Save Current Theme. You see the Save Current Theme dialog box. Enter a descriptive name for your theme and click the Save button.
- ◆ **Renaming a theme:** In Windows Explorer or Computer, go to the folder where custom theme files (.thmx) are kept. In Windows Vista and Windows 7, go to the C:\Users\Your Name\AppData\Roaming\Microsoft\Templates\Document Themes folder; in Windows XP, go to the C:\Documents and Settings\Your Name (or All Users or Default User)\Application Data\Microsoft\Templates\Document Themes folder. Then rename the theme file (right-click it, choose Rename, and enter a new name).
- ◆ **Deleting a theme:** In Windows Explorer or Computer, go to the folder where custom theme files (.thmx) are kept. In Windows Vista and Windows 7, go to the C:\Users\Your Name\AppData\Roaming\Microsoft\Templates\Document Themes folder; in Windows XP, go to the C:\Documents and Settings\Your Name (or All Users or Default User)\Application Data\Microsoft\Templates\Document Themes folder. Then delete the theme file (select it and press the Del key).

## ***Creating Slide Backgrounds on Your Own***

Besides a theme or background style, your other option for creating slide backgrounds is to do it on your own. For a background, you can have a solid color, a transparent color, a gradient blend of different colors, a picture, a pattern, or a clip-art image. How to create these kinds of slide backgrounds on your own is the subject of the next several pages.

To create a background style of your own, start on the Design tab and click the Background Styles button. Then, on the drop-down list, select Format Background. You see the Format Background dialog box. From there, you can get to work on creating a customized background all your own.

### ***Using a solid (or transparent) color for the slide background***

Using a solid or transparent color as the background of slides gives your presentation a straightforward, honest look. Because all the slides are the same color or transparent color, the audience can focus better on the presentation itself rather than the razzle-dazzle. Follow these steps to use a solid or transparent color as the background:

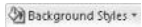

- 1. On the Design tab, click the Background Styles button to open the drop-down list.**

- 2. Choose the Format Background command at the bottom of the list.**

You see the Format Background dialog box. You can also open this dialog box by right-clicking a slide and choosing Format Background.

- 3. Select the Solid Fill option button.**

- 4. Click the Color button and choose a color on the drop-down list.**

The muted theme colors are recommended because they look better in the background, but you can select a standard color or choose the More Colors option and select a color in the Colors dialog box.

- 5. Drag the Transparency slider if you want a “bleached out” color rather than a solid color.**

At 0% transparency, you get a solid color; at 100%, you get no color at all.

- 6. Click the Apply to All button.**

- 7. Click the Close button.**

I sincerely hope you like your choice of colors, but if you don't, try, try, try again.

### ***Creating a gradient color blend for slide backgrounds***

*Gradient* refers to how and where two or more colors grade, or blend, into one another on a slide. As well as the standard linear gradient direction, you can opt for a radial, rectangular, or path gradient direction, as shown in Figure 3-9. Gradient backgrounds look terribly elegant. Using a gradient is an excellent way to create an original background that looks different from all the other presenters' slide backgrounds.



**Figure 3-9:**  
Examples  
of gradient  
fill slide  
backgrounds  
(clockwise  
from upper  
left): Linear,  
Radial,  
Rectangular,  
and Path.



Follow these steps to create a gradient background for slides:



1. **On the Design tab, click the Background Styles button and choose Format Background on the drop-down list.**

You see the Format Background dialog box. Drag this dialog box to the left side of the screen so that you can get a better view of your slide.

2. **Click the Gradient Fill option button.**

You get a different set of options in the Format Background dialog box.

Before you experiment with gradients, try opening the Preset Colors drop-down list to see whether one of the ready-made gradient options does the job for you.



3. **On the Type drop-down list, choose what type of gradient you want — Linear, Radial, Rectangular, or Path (see Figure 3-9).**

If you choose Linear, you can enter a degree measurement in the Angle box to change the angle at which the colors blend. At 90 degrees, for example, they blend vertically across the slide; at 180 degrees, they blend horizontally across the slide.

4. **Create a gradient stop for each color transition you want on your slides.**

Gradient stops determine where colors are, how colors transition from one to the next, and which colors are used. You can create as many gradient stops as you want. Here are techniques for handling gradient stops:

- *Adding a gradient stop:* Click the Add Gradient Stop button. A new gradient stop appears on the slider.
  - *Removing a gradient stop:* Select a gradient stop on the slider and click the Remove Gradient Stop button, or drag the gradient stop off the slider.
  - *Choosing a color for a gradient stop:* Select a gradient stop on the slider, click the Color button, and choose a color on the drop-down list.
  - *Positioning a gradient stop:* Drag a gradient stop on the slider or use the Position box to move it to a different location.
5. **Drag the Brightness slider to make the colors dimmer or brighter.**
  6. **Drag the Transparency slider to make the colors more or less transparent.**

At 0% transparency, you get solid colors (except where they blend); at 100%, you get much lighter colors.

7. **Click the Apply to All button and then click Close.**

Very likely, you have to experiment with stop colors and stop positions until you blend the colors to your satisfaction. Good luck.

### *Placing a clip-art image in the slide background*

As long as they are on the pale side or you've made them transparent, clip-art images do fine for slide backgrounds. They look especially good on title slides. Figure 3-10 shows examples of clip-art images as backgrounds. As Book IV, Chapter 4 explains, PowerPoint comes with numerous clip-art images. You are invited to place one in the background of your slides by following these steps:

**Figure 3-10:**  
For backgrounds, clip art usually has to be at least somewhat transparent. These images are (from left to right) 0%, 40%, 65%, and 85% transparent.

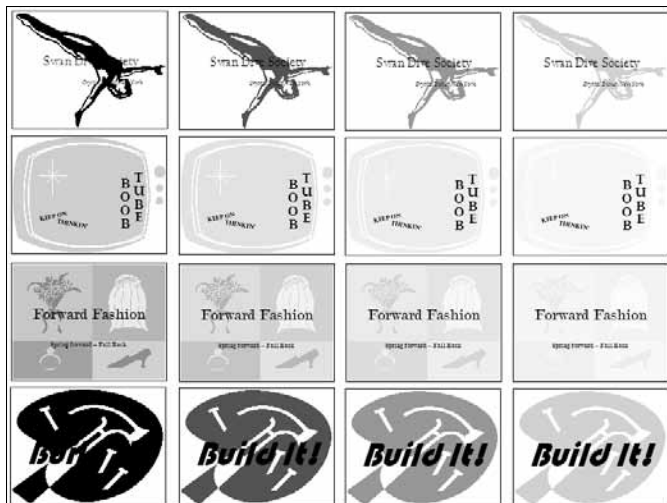

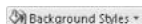

1. **On the Design tab, click the Background Styles button to open the drop-down list.**
2. **Choose the Format Background command at the bottom of the menu.**  
The Format Background dialog box appears.
3. **Click the Picture or Texture Fill option button.**
4. **Click the Clip Art button.**

You see the Select Picture dialog box. The images in this dialog box are from the Office clip-art collections that came with PowerPoint when you installed it. I strongly recommend visiting Book IV, Chapter 4 when you have a spare moment. It explains how clip art works in PowerPoint.

5. **Find a clip-art image you can use in the background of your slides.**

How you search for a clip-art image is up to you:

- Scroll through the clip-art images until you find a good one.
- Enter a search term in the Search Text box and click the Go button. Clip-art images that fit your search-term description appear in the dialog box.
- Click the Include Content from Office.com check box, enter a search term, and click the Go button. You can get hundreds of clip-art images this way.

6. **Select the clip-art image you want and click OK.**
7. **In the Format Background dialog box, enter a Transparency measurement.**

Drag the Transparency slider or enter a measurement in the box. The higher the measurement, the more transparent the image is. Figure 3-10 gives you a sense of what the Transparency measurements are. In the figure, clip-art images are displayed at 0-, 40-, 65-, and 85-percent transparency. Some clip-art images need to be more transparent than others.

8. **Click the Apply to All button and then click Close.**

There you have it. The clip-art image you selected lands in the slides' background.

## ***Using a graphic or photo for a slide background***

Figure 3-11 shows examples of graphics and photos being used as the background of slides. Select your graphic carefully. A graphic with too many colors — and that includes the majority of color photographs — obscures the text and makes it difficult to read. You can get around this problem by “recoloring” a graphic to give it a uniform color tint, selecting a grayscale photograph, selecting a photo with colors of a similar hue, or making the graphic semi-transparent, but all in all, the best way to solve the problem of a graphic that is obscuring the text is to start with a quiet, subdued graphic. (Book IV, Chapter 3 explains all the ins and outs of using graphics in slides.)

**Figure 3-11:**  
Examples  
of graphics  
used  
as slide  
backgrounds.

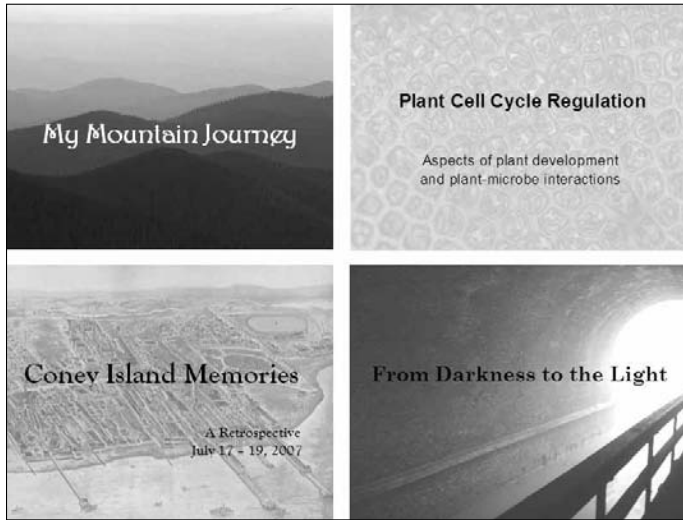

One more thing: Select a landscape-style graphic that is wider than it is tall. PowerPoint expands graphics to make them fill the entire slide background. If you select a skinny, portrait-style graphic, PowerPoint has to do a lot of expanding to make the graphic fit on the slide, and you end up with a stretched-out image from a fun-house mirror.

Follow these steps to use a graphic as a slide background:

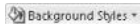

- 1. On the Design tab, click the Background Styles button to open the drop-down list.**
- 2. Choose the Format Background command at the bottom of the menu.**  
You see the Format Background dialog box.
- 3. Click the Picture or Texture Fill option button.**
- 4. Click the File button.**  
The Insert Picture dialog box appears.
- 5. Locate the graphic you want, select it, and click the Insert button.**  
The graphic lands on your slide.
- 6. Enter a Transparency measurement to make the graphic fade a bit into the background.**

Drag the slider or enter a measurement in the Transparency box. The higher percentage measurement you enter, the more “bleached out” the graphic is.

7. Using the **Stretch Offsets** text boxes, enter measurements to make your graphic fit on the slides.
8. Visit the **Picture Corrections**, **Picture Color**, and **Artistic Effects** categories in the **Format Background** dialog box to see if you can tweak the picture to your liking.

The options in these categories are especially useful for photographs:

- *Picture Corrections*: Adjust the brightness and contrast settings.
- *Picture Color*: Adjust the saturation and tone, or recolor the graphic.
- *Artistic Effects*: Sample an effect to alter the graphic.

9. Click the **Apply to All** button and then click **Close**.

How do you like your slide background? You may have to open the **Format Background** dialog box again and play with the **Transparency** setting. Only the very lucky and the permanently blessed get it right the first time.

## Using a texture for a slide background

Yet another option for slide backgrounds is to use a texture. As shown in Figure 3-12, a *texture* gives the impression that the slide is displayed on a material such as marble or parchment. A texture can make for a very elegant slide background. Follow these steps to use a texture as a slide background:



1. On the **Design** tab, click the **Background Styles** button to open the drop-down list.



**Figure 3-12:** Different textures (clockwise from upper-left): Papyrus, Canvas, Newsprint, and Cork.

## 2. Choose Format Background.

The Format Background dialog box appears.

## 3. Click the Picture or Texture Fill option button.

## 4. Click the Texture button and choose a texture on the drop-down list.

## 5. Enter a Transparency measurement to make the texture less imposing.

Drag the slider or enter a measurement in the Transparency box.

## 6. Click the Apply to All button and then click Close.

## *Creating a pattern for slide backgrounds*

Still another way to make slide backgrounds is to create a pattern. PowerPoint offers 48 different patterns. For each pattern, you can choose a foreground and background color. Figure 3-13 shows examples of patterns. Follow these steps to use a pattern as a slide background:



## 1. On the Design tab, click the Background Styles button to open the drop-down list.

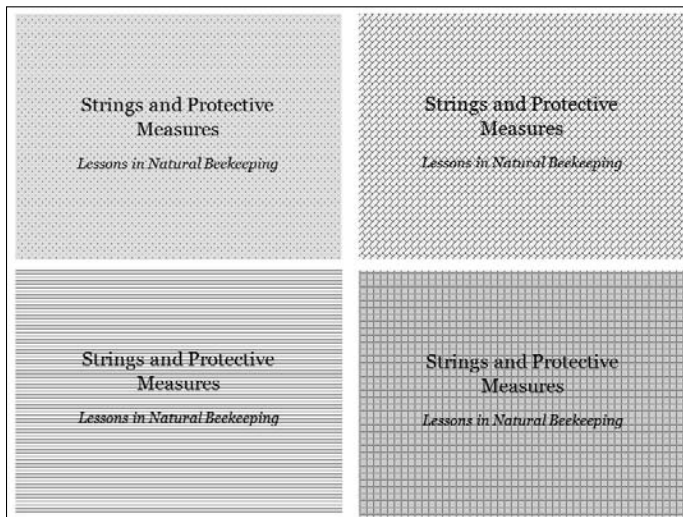

**Figure 3-13:**  
Examples  
of patterns  
used  
as slide  
backgrounds.

## 2. Choose Format Background to open the Format Background dialog box.

## 3. Click the Pattern Fill option button.

## 4. Click the Foreground Color button and choose a color on the drop-down list.

Choose a dark color. The foreground color exhibits the pattern. After you choose a Foreground Color, you can clearly see which patterns are available in the Format Background dialog box.

5. **Select a pattern.**
6. **Click the Background Color button and choose a color on the drop-down list.**

Choose a light color this time. If you choose a dark color, it will overwhelm the foreground color and obscure the pattern.

7. **Click the Apply to All button and then click Close.**

## *Changing the Background of a Single or a Handful of Slides*

To make a single slide (or a handful of slides) stand out in a presentation, change its background or theme. A different background tells your audience that the slide being presented is a little different from the one before it. Maybe it imparts important information. Maybe it introduces another segment of the presentation. Use a different background or theme to mark a transition, indicate that your presentation has shifted gears, or mark a milestone in your presentation.



When you select a different background or theme, don't choose one that is radically different from the background or theme on the other slides. Stay within the same design parameters. The new background should mark a change, not jolt the audience. If you put too many backgrounds in a presentation, your audience will think it's channel-surfing a television set.

### *Selecting a different theme for some of the slides*

Selecting a different theme for some of the slides in a presentation is just a matter of selecting the slides that need a new theme and selecting a new theme in the Themes gallery:

1. **In Slide Sorter view, select the slides that need another theme.**  
You can select more than one slide by Ctrl+clicking slides.
2. **On the Design tab, open the Themes gallery, right-click a theme, and choose Apply to Selected Slides.**

Earlier in this chapter, "Making a Theme for Your Presentation" explains how to select and customize a theme. Refer to that part of the chapter if need be.



When you assign a different theme to some of the slides in a presentation, PowerPoint creates another Slide Master (the previous chapter explains what Slide Masters are). Having another Slide Master in your presentation is no big deal if you don't fool with master slides, but if you do fool with them, I strongly recommend visiting the previous chapter to discover the ramifications of having a second, third, or fourth Slide Master in a presentation. You may be surprised to discover, when you insert a new slide in your presentation, a second, third, or fourth set of slide layouts on the New Slide drop-down list. These extra layouts appear because your presentation has more than one Slide Master.

### *Creating a different background for some of the slides*



To create a different background style for some of the slides, make like you were creating a background style for all of them, but select slides before you begin and click the Close button, not the Apply to All button, in the Format Background dialog box. Earlier in this chapter, “Creating Slide Backgrounds on Your Own” explains how to choose a color, blend of gradient colors, clip-art image, picture background, or pattern for slides.



Be sure to click the Close button in the dialog box, not the Apply to All button, when you finish creating the background style. Clicking the Apply to All button assigns the background style you created to all the slides in your presentation.

### *Using a different background for slide layouts*

Another approach to changing the background of some of the slides is to change slides made with the same slide layout. As you know, you select a slide layout — Title Slide, Title and Content, and others — on the New Slide drop-down list when you insert a new slide in a presentation. As the previous chapter explains in onerous detail, PowerPoint gives you one layout master slide for each slide layout in your presentation. By changing the background of a layout master slide, you can change the background of all slides made with the same slide layout. For example, you can change the background of all slides created with the Title Slide layout or the Title and Content layout.

Follow these steps to change the background on all slides you created with the same slide layout:

1. **Go to the View tab.**



2. **Click the Slide Master button.**

You switch to Slide Master view.

3. **In the Slides pane, select the layout that needs a new background.**



To find out which layout is which, move the pointer over master slides. A pop-up box tells you the layouts' names and which slides in your presentation were created with each one.



**4. Click the Background Styles button and create a new background.**

Earlier in this chapter, "Creating Slide Backgrounds on Your Own" explains how, starting here, you can choose a color, blend of gradient colors, clip-art image, picture background, or pattern for slides. Click the Close button, not the Apply to All button, in the Format Background dialog box.

**5. Click the Close Master View button on the Slide Master tab to leave Slide Master view.**

I take it you know your way around Slide Master view and how master slides and master styles work if you've come this far, but if you feel you are in dark and dangerous waters, see the previous chapter. It explains master slides.

I suggest looking around your presentation to find out what effect your change to the layout had. You may have to click the Undo button and start all over.



# *Chapter 4: Entering the Text*

---

## *In This Chapter*

- ✓ Viewing, selecting, entering, and deleting text
- ✓ Choosing fonts, font sizes, and font colors for text
- ✓ Entering symbols and special characters
- ✓ Using speed techniques for fixing typos and handling capitalization
- ✓ Finding and replacing text
- ✓ Translating and proofing foreign-language text
- ✓ Using the thesaurus and dictionaries

**T**his chapter is the first of two that look into entering, laying out, and formatting text in a PowerPoint presentation. In this chapter, you focus on getting the text onto the slides.

You'll find advice, tips, and shortcuts for entering text, proofing it for correct spelling, and changing its appearance. You also delve into some PowerPoint features that can help make your presentation more thorough — the Research task pane, the thesaurus, and the various features that have to do with editing foreign-language text. You'll discover how to find and replace text and correct typos as soon as you make them. Unfortunately, writing mistakes stand out in a PowerPoint presentation because the text is written so large on-screen. This chapter is devoted in part to helping you keep your text mistakes to a bare minimum.

## *Entering Text: The Basics*

No presentation is complete without a word or two at least, which is why the first thing you see when you add a new slide to a presentation are the words “Click to add text.” As soon as you “click here,” those words of instruction disappear, and you are free to enter a title or text of your own. Most slides include a text placeholder frame at the top for entering a slide title. Many slides also have another, larger text placeholder frame for entering a bulleted list.

The people who construct PowerPoint presentation themes and templates designed the text frames to format text in a certain way. They chose a font and font size for the text. They aligned the text in a certain way. You find out

soon enough what these formats are when you start typing, and if you don't care for the text formats on a slide, you can change them. For example, you can choose a different font or align the text a different way. You can change the size of the text placeholder frames.

How much text formatting you want to do to slides as you enter the text is up to you. Here is a rundown of all the PowerPoint tasks that pertain to entering and formatting text:

- ◆ **Entering text:** In addition to wiggling your fingers over the keyboard, you have some shortcuts for entering text. See “Correcting Typos Automatically with the AutoCorrect Command.” And if you've lost stray text or need to replace text, see “Finding and Replacing Text.” Spell checking is covered under “Correcting Your Spelling Errors.”
- ◆ **Writing your presentation:** PowerPoint offers a handful of gizmos to help you with the writing, including the Research task pane and the thesaurus. See “Researching a Topic inside PowerPoint” and “Finding the Right Word with the Thesaurus.” You may also benefit from “Working with Text Written in a Foreign Language” and “Translating Foreign-Language Text.”
- ◆ **Selecting, copying, moving, and deleting text:** These irksome tasks are covered in “Manipulating the Text.”
- ◆ **Changing the font, font size, and color of text:** Fashioning an appearance for text is covered in “Changing the Look of Text.”
- ◆ **Handling the odd letter or symbol:** Sometimes it's necessary to enter symbols and foreign characters. See “Entering Symbols, Foreign Characters, Quote Marks, and Dashes.”

Rather than format text one slide at a time, you can format all the text on the slides in your presentation by taking advantage of master slides. Giving formatting commands to many slides simultaneously makes your presentation more consistent from slide to slide. Slide titles have the same font and are formatted the same way. Text is indented the same distance in lists. See Book II, Chapter 2 to find out how master slides can help you handle text formatting in a presentation.

## *Normal/Outline View for Reading and Editing Text*

Depending on the task you want to do, some PowerPoint views are better than others, and for reading and editing text, nothing beats Normal/Outline view. As Figure 4-1 shows, slide text appears in the Slides pane in Normal/Outline view. You can enlarge the pane and get a very good look at the text on your slides. You can see whether text is capitalized the same way from slide to slide. You can catch spelling and grammatical errors. You can scroll through your presentation and see whether it reads well. You can even enter text in the Slides pane in Normal/Outline view.

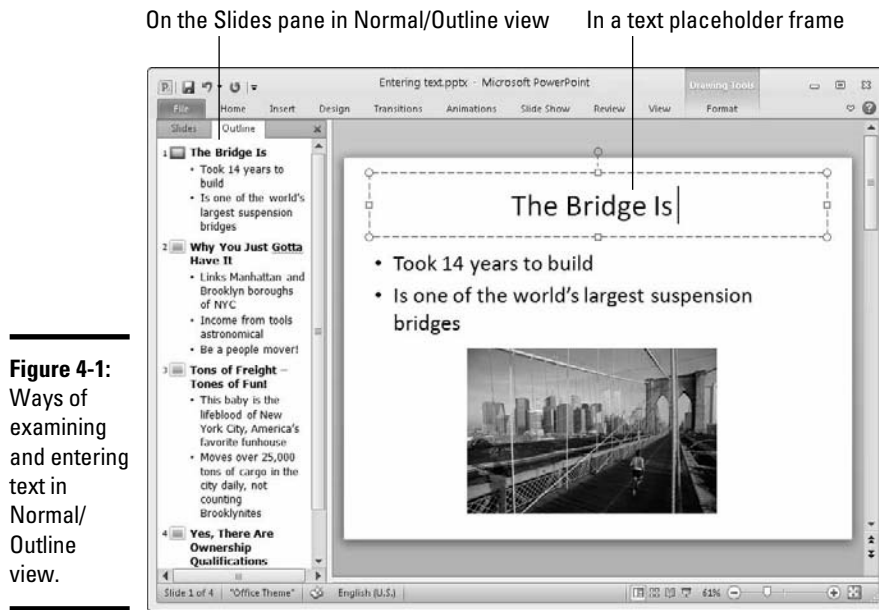

**Figure 4-1:** Ways of examining and entering text in Normal/Outline view.

#### Outline

To switch to Normal/Outline view, click the Normal button and then click the Outline tab in the Slides pane (refer to Figure 4-1). You can perform these tasks while the Outline tab is displayed:

- ◆ **Entering and editing text:** Click in the Slides plane and enter or edit text. For example, double-click a word to select it, or drag across words to select them before pressing the Delete key. You can press Enter to enter another item in a bulleted or numbered list.
- ◆ **Moving from slide to slide:** Click a slide icon in the Slides pane to display a slide. You can find slide icons next to slide numbers.



If you don't see the Slides pane, click the Normal view button. You can also move the pointer to the leftmost boundary of the screen, click when you see the double arrow, and drag to the right. By right-clicking inside the Outline tab, you can choose shortcut commands for collapsing and expanding the text on slides, promoting and demoting text, and moving slides. Choose the Show Text Formatting command to see the fonts used in slide titles and text.

## Manipulating the Text

This short but important part of Chapter 4 describes the many techniques for selecting, deleting, copying, and moving text on slides. I'm afraid you'll find an inordinate number of "tips" on these pages because there are so many shortcuts for selecting, deleting, copying, and moving text. Master the many shortcuts and you'll cut down considerably the time you spend editing text.



### ***Selecting text on a slide***

PowerPoint is a little different from other Office programs in that it isn't always necessary to select a word before giving a command. To change fonts in a single word, you click in the word and choose a new font. To italicize or boldface a single word, click it and then click the Bold or Italic button.

Still, you can't get around selecting text if you want to change the formatting of more than one word at a time or delete, cut, move, or copy text. Here are techniques and shortcuts for selecting text:



#### ***To Select***

A word

A few words

A paragraph

A block of text

All text in a text placeholder  
frame or text box

#### ***Do This***

Double-click the word.

Drag over the words.

Triple-click inside the paragraph.

Click at the start of the text you want to select, hold down the Shift key, and click at the end of the text.

Press Ctrl+A.

### ***Moving, copying, and pasting text***

PowerPoint offers a number of different ways to move and copy text from one place to another. And after you move or copy the text, PowerPoint gives you the opportunity to choose commands to format the text. You can move text from one part of a slide to another part, from one slide to another slide, and from one program to another program. Yes, you can even move and copy data between Windows-based programs.

#### ***Copying and moving text short distances with the drag-and-drop method***

The fastest way to move or copy text is to use the *drag-and-drop* method. Use this method to move or copy text from one part of a slide to another:

- 1. Select the text you want to copy or move.**
- 2. Move the mouse pointer over the text you selected.**
- 3. Copy or move the text.**

*Dragging* means to hold down the left mouse button as you move the mouse pointer on-screen.

- **To move:** Drag the text to a new location. As you drag, a small square appears below the mouse pointer to show that you are moving text.
- **To copy:** Hold down the Ctrl key while you drag the text elsewhere. A square with a cross in it appears below the pointer.

**4. At the place where you want to move or copy the text, let up on the mouse button.**



A variation on the drag-and-drop method is to drag the text you selected while holding down the right mouse button. When you release the right mouse button, a shortcut menu appears with Move Here and Copy Here options. Select an option to move or copy the text.

***Cutting and copying text with the Windows Clipboard***

The conventional way to move or copy text is to use the Windows Clipboard. Use this technique to move or copy text on a slide or to another slide:

- 1. Go to the Home tab.**
- 2. Select the text to move or copy.**
- 3. Cut or copy the text to the Windows Clipboard.**

PowerPoint offers a bunch of techniques for doing this task:



- **To cut:** Click the Cut button, press Ctrl+X, or right-click and choose Cut on the shortcut menu.



- **To copy:** Click the Copy button, press Ctrl+C, or right-click and choose Copy on the shortcut menu.

**4. Place the cursor where you want to move or copy the text.**



**5. Click the Paste button or press Ctrl+V.**

You can paste the text a second time. Text that you cut using these techniques remains on the Windows Clipboard in case you want to paste it again.

Book VII, Chapter 4 explains the Paste Special command and how you can use it to create a link between text in different slides such that changes to the text made in one slide are made automatically in the other.

***Choosing whether to keep text formats when you paste***

Text adopts the formatting of neighboring text when you paste it in a new location. Suppose, however, that you want the text you moved or copied to keep its original formatting? In that case, paste the text using one of these techniques:



◆ On the Home tab, open the drop-down list on the Paste button, and on the Paste Options submenu, click the Keep Source Formatting button.

◆ Right-click, choose Paste, and on the Paste Options submenu, click the Keep Source Formatting button.



◆ Click the Paste Options button. This button appears after you paste text. Click it to open the Paste Options submenu, and click the Keep Source Formatting button.

Click the Keep Text Only button on the Paste Options submenu when you want to strip text of all formatting after you move or copy it.



Some people think that the Paste Options button is a bother. If you are one of those people, go to the File tab and choose Options. You see the PowerPoint Options dialog box. Select the Advanced category and deselect the Show Paste Options Button When Content Is Pasted check box.

## ***Taking advantage of the Clipboard task pane***

The Windows Clipboard is a piece of work. When you copy or cut text with the Cut or Copy command in PowerPoint or another program, the text is placed in an electronic holding tank called the *Clipboard*. As long as the Clipboard task pane is open, the Clipboard holds the last 24 items that you cut or copied. On the Clipboard task pane, you can view the last 24 items you cut or copied to the Clipboard, as shown in Figure 4-2.

**Figure 4-2:**  
The  
Clipboard  
task pane in  
action.

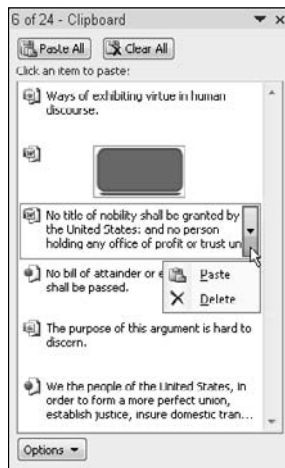

To open the Clipboard task pane, go to the Home tab and click the Clipboard group button (the small button to the right of the word *Clipboard*). Icons next to the items tell you where they came from. Click an item or open its drop-down list and choose Paste to copy it onto a slide. The Clipboard is



available to all Office programs; it's especially useful for copying text and graphics from one Office program to another.

The Options pop-up menu at the bottom of the Clipboard task pane offers these options:

- ◆ **Show Office Clipboard Automatically:** Choose this option if you want the Clipboard task pane to open automatically when you cut or copy two items consecutively or you copy the same item twice.
- ◆ **Show Office Clipboard When Ctrl+C Pressed Twice:** Choose this option if you want to open the Clipboard task pane by pressing Ctrl+C, Ctrl+C.
- ◆ **Collect Without Showing Office Clipboard:** Choose this option to be notified when an item has been cut or copied to the Clipboard by an icon in the system tray and/or a pop-up notice. To be notified, you must have selected either or both of the last two options on the Options menu.
- ◆ **Show Office Clipboard Icon on Taskbar:** Choose this option to be notified when an item has been cut or copied to the Clipboard by an icon in the *notification area*, the part of the Windows taskbar by the clock (the icon appears after you cut or copy the first item to the Clipboard). You can double-click the icon to open the Clipboard task pane. When an item is cut or copied to the Clipboard, a tiny page glides across the icon.
- ◆ **Show Status Near Taskbar When Copying:** Choose this item to be notified when an item has been cut or copied to the Clipboard by a pop-up notice in the lower-right corner of the screen. It tells you how many items have been “collected” on the Clipboard.

## Deleting text

To delete a bunch of text at one time, select the text you want to delete and press the Delete key. By the way, you can kill two birds with one stone by selecting text and then starting to type. The letters you type immediately take the place of and delete the text you selected.



You can always click Undo if you regret deleting text. You can find this button on the Quick Access toolbar, which is in the upper-left corner of the PowerPoint window.

## Changing the Look of Text

What text looks like is determined by its font, the size of the letters, the color of the letters, and whether text effects or font styles such as italics or boldface have been applied to the text.

## The Format Painter: A fast way to change the look of text

When you're in a hurry to change the look of text and reformat paragraphs, consider using the Format Painter. This nifty tool works something like a paintbrush. You drag it over text to copy formats from one place to another. Follow these instructions to use the Format Painter:

1. **Click a place on a slide whose text and paragraph formats you want to copy elsewhere.**
2. **On the Home tab, click or double-click the Format Painter button.**

You can find this button in the Clipboard group. Click the Format Painter button to copy formats once; double-click to copy

formats to more than one location. The pointer changes into a paintbrush.

3. **Drag the pointer across the part of a slide to which you want to copy the formats.**

Press Esc or click the Format Painter button again to cease using the Format Painter, if you used it to copy formats to more than one location.

At the opposite end of the spectrum from the Format Painter button is the Clear Formatting button on the Home tab. Select text and then click this button to strip part of a slide of all its formats, whatever they may be.

A *font* is a collection of letters, numbers, and symbols in a particular typeface, including all italicized and boldfaced variations of the letters, numbers, and symbols. Fonts have beautiful names and some of them are many centuries old. Most computers come with these fonts: Arial, Comic Sans, Tahoma, Times New Roman, and Verdana, as well as dozens of others. The default font in all Office programs, PowerPoint included, is Calibri.

*Font styles* include boldface, italics, and underline. By convention, headings are boldfaced. Italics are used for emphasis and to mark foreign words in text. PowerPoint offers a dozen text effects. *Text effects*, also known as *text attributes*, include strikethrough and superscript. Use text effects sparingly.

The following pages look at the various and sundry ways to change the font, font size, and color of text, as well as how to assign font styles and text effects to text.

### *Choosing fonts for text*

If you aren't happy with the fonts in your presentation, you have three ways to remedy the problem:

- ◆ **Select new theme fonts for your presentation.** *Theme fonts* are combinations of fonts that the designers of PowerPoint themes deem appropriate for the theme you're working in. Typically, a theme font comprises one font for slide titles and one for slide text. You can create your own theme fonts, as I explain shortly.
- ◆ **Dig in and choose new fonts on a slide-by-slide basis.** Select a slide, go to the Home tab, and choose a font from the Font drop-down list or the Font dialog box. You can also choose fonts on the mini toolbar.
- ◆ **Choose a new font on a master slide to change fonts throughout your presentation.** Book II, Chapter 2 explains master slides and how you can use them to change formats on many slides simultaneously. In Slide Master view, select a master slide and change its fonts on the Home tab.



Avoid using too many different fonts in a presentation, because a presentation with too many fonts looks like alphabet soup. The object is to choose a font that helps set the tone for your presentation. An aggressive sales pitch calls for a strong, bold font; a technical presentation calls for a font that is clean and unobtrusive. Make sure that the fonts you select for your presentation help to communicate your message.

### *Selecting theme fonts for your slides*

If you want to experiment with new fonts, start on the Design tab and select a theme font (the previous chapter explains themes). You can choose among many combinations of fonts and even create theme fonts of your own. Experimenting is easy because all you have to do is choose theme fonts from a drop-down list. Theme fonts apply to the entire presentation, not a handful of slides.

#### *Choosing a theme font*

Follow these steps to choose a theme font for your presentation:

1. **Switch to Normal view.**
2. **Go to the Design tab.**
3. **Click the Fonts button.**



You see a drop-down list of theme font combinations, as shown in Figure 4-3. Move the pointer down the menu and watch how fonts on the slide change.

4. **Select a theme font combination.**

If you aren't pleased with the choices, consider creating a theme font combination of your own.

**Figure 4-3:** Selecting a new theme font is the fastest and most comprehensive way to change fonts.



## ***Creating a theme font***

A theme font you create becomes part of the theme you're working in. It becomes available to all presentations created with the theme. Follow these steps to create a theme font combination:



- 1. On the Design tab, click the Fonts button.**
- 2. Choose Create New Theme Fonts on the drop-down list.**

As shown in Figure 4-4, the Create New Theme Fonts dialog box appears.

**Figure 4-4:** You can also create theme fonts of your own.

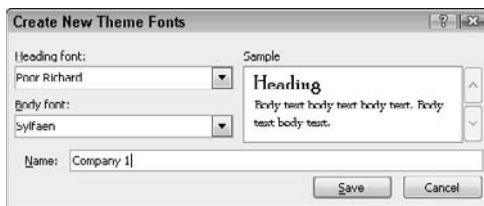

- 3. On the drop-down lists, select a Heading Font (for slide titles) and a Body Font (for the body text in slides).**
- 4. Enter a descriptive name for your theme font in the Name text box.**  
The name you enter will appear at the top of the Theme Fonts drop-down list under "Custom."
- 5. Click the Save button.**

## Installing and removing fonts on your computer

If Windows is installed on your computer, so are many different fonts. The names of these fonts appear on the Font drop-down list and in the Font dialog box. Do you have enough fonts on your computer? Do you want to remove fonts to keep the Font menu from being overcrowded?

Font files are kept in the C:\Windows\Fonts folder on your computer. You can double-click the Fonts icon in the Control Panel to open this folder. Here are instructions for handling fonts:

- ✓ **Installing new fonts:** Place the font file in the C:\Windows\Fonts folder.
- ✓ **Removing a font:** Move its font file out of the C:\Windows\Fonts folder. Store font files you don't want in another folder where you can resuscitate them if need be.
- ✓ **Examining fonts:** Double-click a font file to examine a font more closely. A window opens, and you see precisely what the font looks like. Do you know why "the quick brown fox jumps over the lazy dog" in this window? Because that sentence includes every letter in the alphabet.



To change around, rename, or delete a theme font you created, open the Fonts drop-down list, right-click the theme font, and choose Edit on the shortcut menu. The Edit Theme Fonts dialog box appears so that you can choose new fonts or rename a theme font. Choose Delete on the shortcut menu to delete a theme font.

### Choosing fonts on a Font menu

PowerPoint offers no fewer than four ways to change fonts. Select the text that needs a new font and change fonts with one of these techniques:

- ◆ **Mini toolbar:** Move the pointer over the selected text. You see the mini toolbar, as shown in Figure 4-5. Move the pointer onto this toolbar and select a font in the Font drop-down list.

- ◆ **Shortcut menu:** Right-click the selected text, choose Font on the shortcut menu, and select a font in the Font dialog box.
- ◆ **Font menu:** On the Home tab, open the Font drop-down list and select a font. You can “live-preview” font choices on this menu.
- ◆ **Font dialog box:** On the Home tab, click the Font group button. You see the Font dialog box. Select a font and click OK.

**Figure 4-5:**  
Changing  
fonts with  
the mini  
toolbar.



## ***Finding and replacing fonts throughout a presentation***

Suppose that a co-worker who hasn't read this book and heard the author's constant nagging about using fonts conservatively gives you a PowerPoint presentation with myriad different fonts. The presentation resembles confetti. Different fonts, some of them very exotic, are found throughout. The presentation is a big old mess. How can you fix this problem? One way is to find and replace fonts in the presentation. Replace the exotic fonts with other, more sedate fonts in keeping with the “simple is best” approach.

Before you undertake a find-and-replace operation, take note of which fonts need replacing and which fonts you will replace them with. Then follow these steps to replace a font used throughout a presentation with a different font:

1. Go to the Home tab.
2. Open the drop-down list on the Replace button and choose Replace Fonts (you may have to click the Editing button first, depending on the size of your screen).



You see the Replace Font dialog box, shown in Figure 4-6.

**Figure 4-6:**  
Replacing  
one font  
with  
another.

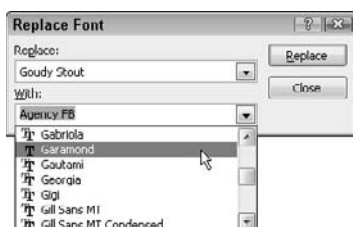

3. On the **Replace** drop-down list, select the font that needs replacing.

Only fonts used in your presentation appear on the menu.

4. On the **With** drop-down list, select a different font.

5. Click the **Replace** button.

Repeat these steps for other fonts that need replacing.



Another way to handle the “too many fonts in a presentation” problem is to change fonts on the master slides. Book II, Chapter 2 explains master slides.

## Changing the font size of text

Font size is measured in *points*; a point is  $1/72$  of an inch. The larger the point size, the larger the letters. For someone in the back row of an audience to be able to read text in a PowerPoint presentation, the text should be no smaller than 28 points. Try this simple test to see whether text in your presentation is large enough to read: Stand five or so feet from your computer and see whether you can read the text. If you can’t read it, make it larger.

Go to the Home tab and click in or select the text whose size you want to change. Then use one of these techniques to change font sizes:

◆ **Font Size drop-down list:** Open this list and choose a point size. To choose a point size that isn’t on the list, click in the Font Size box, enter a point size, and press Enter.

◆ **Font dialog box:** Click the Font group button to open the Font dialog box. Then enter a point size in the Size box and click OK.



◆ **Increase Font Size and Decrease Font Size buttons:** Click these buttons (or press Ctrl+] or Ctrl+[) to increase or decrease the point size by the next interval on the Font Size menu on the Home tab. Watch the Font Size list or your text and note how the text changes size. This is an excellent technique when you want to “eyeball it” and you don’t care to fool with the Font Size list or Font dialog box.



Click the Increase Font Size and Decrease Font Size buttons when you are dealing with fonts of different sizes and you want to change the size of all the letters. Drag over the text to select it before clicking one of the buttons.

## Applying font styles to text

There are four — count ’em — font styles: regular, italic, bold, and underline:

◆ **Regular:** This style is just PowerPoint’s way of denoting an absence of any font style.

- ◆ **Italic:** Italics are used for emphasis, when introducing a new term, and to mark foreign words such as *violà*, *gung hay fat choy*, and *magnifico*! You can also italicize slide titles to make titles a little more elegant.
- ◆ **Bold:** Boldface text calls attention to itself.
- ◆ **Underline:** Underline text to call attention to it, but use underlining sparingly.

Select text and use one of these techniques to apply a font style to it:

- ◆ **Home tab:** Click the Bold, Italic, or Underline button.
- ◆ **Keyboard:** Press Ctrl+B to boldface text; Ctrl+I to italicize it; or Ctrl+U to underline it.
- ◆ **Mini toolbar:** The mini toolbar offers the Bold and Italic buttons.
- ◆ **Font dialog box:** Choose a Font Style option in the Font dialog box. To open this dialog box, visit the Home tab and click the Font group button.

To remove a font style, select the text and click the Bold, Italic, or Underline button a second time. You can also select text and click the Clear All Formatting button on the Home tab.

## *Applying text effects to text*

At the bottom of the Font dialog box are the Effects options, as shown in Figure 4-7. Text effects have various uses, some utilitarian and some strictly for yucks. Be careful with text effects. Use them sparingly and to good purpose. The following pages explain text effects and when to use them.

**Figure 4-7:**  
Text effects are available in the Font dialog box.

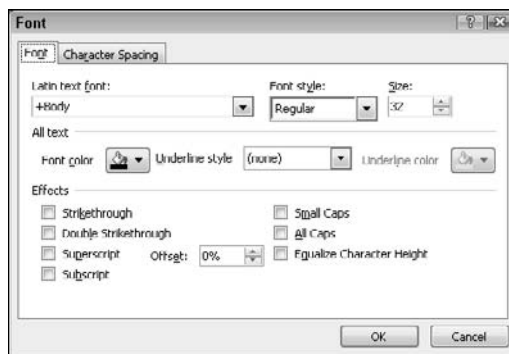



### Effect options

Go to the Home tab and click the Font group button to open the Font dialog box and choose an Effect option (refer to Figure 4-7). Following is a laundry list of text effects for you to choose from.

#### Strikethrough and double strikethrough

By convention, *strikethrough* is used to show where passages have been struck from a contract or other important document. Double strikethrough, for all I know, is used to show where passages have been struck out forcefully. Use these text effects to demonstrate ideas that you've rejected.



You can also “strike through” text by clicking the Strikethrough button on the Home tab.

#### Superscript

A *superscripted* letter or number is one that has been raised in the text. Superscript is used in mathematical and scientific formulas, in ordinal numbers (1<sup>st</sup>, 2<sup>nd</sup>, 3<sup>rd</sup>), and to mark footnotes. In the theory of relativity, the 2 is superscripted:  $E = mc^2$ . Select the number or letter you want to superscript and, in the Font dialog box, enter an Offset percentage to tell PowerPoint how high to raise the number or letter.



PowerPoint enters ordinal numbers in superscript automatically. If you prefer to write ordinal numbers that are not superscripted, go to the File tab and choose Options. In the PowerPoint Options dialog box, select the Proofing category and then click the AutoCorrect Options button. You land in the AutoCorrect dialog box. On the AutoFormat As You Type tab, deselect the Ordinals (1st) with Superscript check box.

#### Subscript

A *subscripted* letter has been lowered in the text. In this chemistry formula, the 2 has been lowered to show that two atoms of hydrogen are needed along with one atom of oxygen to form a molecule of water:  $H_2O$ . (Book III, Chapter 3 describes the Equation Editor, a special tool for entering equations — including superscripted and subscripted characters and numbers — on slides. To construct a complicated equation, seek the help of the Equation Editor.)

#### Small Caps

A *small cap* is a small capital letter. To give you an idea of how small caps are used, Table 4-1 describes how the *Chicago Manual of Style*, the copy editor's bible, instructs editors and typesetters to use small caps. In newspapers, small capital letters are often used in the dateline at the start of the article (“KEY WEST, FLA. NOV 8 (UPI)”). You can find many creative uses for small caps in slide titles. An all-small-cap title looks elegant.

**Table 4-1 *Chicago Manual of Style* Uses for Small Capital Letters**

<i>Small Cap</i>	<i>Meaning</i>	<i>Explanation</i>	<i>Example</i>
A.M.	<i>ante meridian</i>	Before noon	4:00 A.M.
P.M.	<i>post meridian</i>	Afternoon	5:30 P.M.
A.D.	<i>anno Domini</i>	In the year of the Lord	A.D. 1066*
A.H.	<i>anno Hebraico</i> ; also <i>anno Hegirae</i>	In the Hebrew year; in the year of (Mohammed's) Hegira (i.e., his flight from Mecca in a.d. 622)	A.H.1378*
A.U.C.	<i>ab urbe condita</i>	From the founding of the city (i.e., Rome, in 753 b.c.)	2753 A.U.C.
B.C.	"before Christ"	Before the birth of Jesus Christ	540 B.C.
B.C.E.	"before the common era"	Religiously neutral equivalent to b.c.	540 B.C.E.
B.P.	"before the present"	Before the present year	1 B.P.
C.E.	"of the common era"	Religiously neutral equivalent to a.d.	1066 C.E.

\*The small cap abbreviations A.D. and A.H. precede the year.



Be sure to type lowercase letters in order to create small caps. Type an uppercase letter, and PowerPoint refuses to turn it into a small cap. Not all fonts can produce small capital letters.

### ***All Caps***

The All Caps text effect merely capitalizes all letters. Use it in master styles to make sure that you enter slide titles in all capital letters. Later in this chapter, "Quick Ways to Handle Case, or Capitalization" explains ways to handle text case — uppercase, lowercase, and other text capitalization schemes.

### ***Equalize Character Height***

This text effect option makes all characters the same height and has the effect of stretching out the characters in text. You can use it to interesting effect in text box announcements, but use it sparingly. Seeing too many stretched-out letters on-screen gives your audience the impression it is sitting through an eye examination.

### ***Underline styles***

Underlining text is a good way to call attention to it. PowerPoint offers 16 ways to underline text, with styles ranging from "Single line" to "Wavy line," and you can select a color for the underline. If you decide to underline slide titles, do it consistently. Underline the titles in all or most of the slides in your presentation.

## Embedding TrueType fonts in a presentation

To display text in a certain font, your computer calls upon a font file in the `C:\Windows\Fonts` folder. For example, to display text in Times New Roman, PowerPoint gets the help of the `TIME.TTF` file, and all is well.

Problems with fonts can arise when you trade PowerPoint presentations with co-workers and friends whose computers aren't equipped with the same font files as your computer. If you give a PowerPoint presentation to a co-worker and his or her computer doesn't have the `TIME.TTF` file, PowerPoint substitutes a different font for Times New Roman, and the presentation doesn't look the same.

If you've used exotic fonts in a PowerPoint presentation and you intend to hand off the presentation to someone else, consider embedding fonts in the presentation. *Embedding fonts* means to store font files along with the presentation. Instead of going to the `C:\Windows\Fonts` folder for a font file, PowerPoint relies

on the presentation file itself. When you embed fonts, you can be certain that your presentation will look the same no matter what computer it is shown on. However, embedding fonts also increases a presentation's file size. Because the presentation file is larger, it takes longer to load and requires more disk space to store.

Follow these steps to embed fonts in a presentation:

1. **On the File tab, choose Options.**  
You see the PowerPoint Options dialog box.
2. **Go to the Save category.**
3. **Click the Embed Fonts in the File check box.**
4. **Click the Embed Only the Characters Used in the Presentation option button.**
5. **Click OK.**

PowerPoint offers two methods of underlining text. Select the text you want to underline, go to the Home tab, and pick your poison:



- ◆ On the Home tab, click the Underline button. A single line runs under all the words you selected.
- ◆ Click the Font group button to open the Font dialog box (refer to Figure 4-7), and select an underline style from the drop-down list. You can also select an underline color from the Underline Color drop-down list. The color you select applies to the underline, not to the words being underlined.

To remove an underline from text, select the text and click the Underline button on the Home tab.

### *The Shadow text effect*



As shown in Figure 4-8, the Shadow text effect makes titles cast a faint shadow. Select the text and click the Text Shadow button on the Home tab to make letters cast a shadow. To make the Shadow effect work, choose a heavy font so that the characters are wide enough to cast shadows. (You

can also make shapes and text boxes cast shadows on a slide, as Book IV, Chapter 2 explains.)

**Figure 4-8:**  
The Shadow  
text effect.



### *Changing the color of text*

Before you change the color of text, peer into your computer screen and examine the background theme or color you selected for your slides. Unless the color of the text is different from the theme or color, the audience can't read the text. Besides choosing a color that contributes to the overall tone of the presentation, select a color that is easy to read.

Select the text that needs touching up, and use one of these techniques to change the color of text:



- ◆ On the mini toolbar, open the drop-down list on the Font Color button and choose a color.
- ◆ On the Home tab, open the drop-down list on the Font Color button and choose a color.
- ◆ On the Home tab, click the Font group button to open the Font dialog box, click the Font Color button in the dialog box, and choose a color on the drop-down list.

The Font Color drop-down list offers theme colors and standard colors. You are well advised to choose a theme color. These colors were deemed theme colors because they jibe with the theme you chose for your presentation.

## *Quick Ways to Handle Case, or Capitalization*

*Case* refers to how letters are capitalized in words and sentences. Table 4-2 explains the different cases, and Figure 4-9 demonstrates why paying attention to case matters in a PowerPoint presentation. In the figure, the slide titles are presented using different cases, and the titles are inconsistent with one another. In one slide, only the first letter in the title is capitalized (sentence case); in another slide, the first letter in each word is capitalized (title case); in another, none of the letters is capitalized (lowercase); and in another, all the letters are capitalized (uppercase). Decide on a capitalization scheme for the slide titles in your presentation and stick with it for consistency's sake.

Table 4-2 Cases for Slide Titles

Case	Description	Example Title
Sentence case	The first letter in the first word is capitalized; all other words are lowercase unless they are proper names.	Man bites dog in January
Lowercase	All letters are lowercase unless they are proper names.	man bites dog in January
Uppercase	All letters are uppercase no matter what.	MAN BITES DOG IN JANUARY
Title case*	The first letter in each word is capitalized, unless the word is an article ( <i>the, a, an</i> ), coordinate conjunction ( <i>and, or, for, nor</i> ), or preposition. The first or last word in the title is always capitalized.	Man Bites Dog in January

*\*The PowerPoint Title Case command capitalizes the first letter in each word even if it is an article or conjunction; the command doesn't truly render titles in title case.*

Figure 4-9: Capitalization schemes (clockwise from upper left): sentence case, title case, uppercase, lowercase.



To change case, all you have to do is select the text, click the Change Case button, and choose an option on the drop-down list:

- ◆ **Sentence case:** Renders the letters in sentence case.
- ◆ **Lowercase:** Makes all the letters lowercase.
- ◆ **UPPERCASE:** Renders all the letters as capital letters.

- ♦ **Capitalize Each Word:** Capitalizes the first letter in each word. If you choose this option, go into the title and lowercase the first letter of articles, coordinate conjunctions, and prepositions, unless they are the first or last word in the title.
- ♦ **tOGGLE cASE:** Choose this option if you accidentally enter letters with the Caps Lock key on.



A fast way to change to UPPERCASE, to lowercase, to sentence case, and back to UPPERCASE again is to select the text and press Shift+F3. Keep pressing Shift+F3 until you get the case you want.

## *Entering Symbols, Foreign Characters, Quote Marks, and Dashes*

Don't panic if you need to enter an umlaut, grave accent, or cedilla on a slide, because you can do it by way of the Symbol dialog box shown in Figure 4-10. You can enter just about any symbol and foreign character by way of this dialog box. You can also enter foreign characters by pressing Alt-key combinations.

These pages explain symbols and foreign characters, as well as quotation marks and dashes. Better read on.

**Figure 4-10:**  
To enter a symbol or foreign character, select it and click the Insert button.

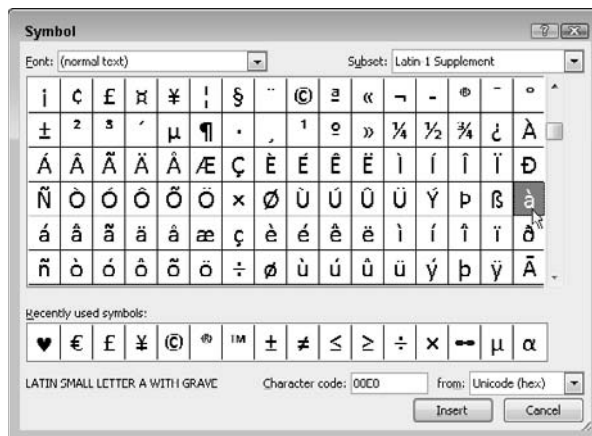

### *Entering symbols and characters with the Symbol dialog box*

If you need a copyright symbol or an eight ball, you can find it in the Symbol dialog box. Click in your slide where you want to enter a symbol or foreign character and follow these steps to enter it:



**1. Go to the Insert tab and click the Symbol button.**

You see the Symbol dialog box (refer to Figure 4-10).

**2. On the Font drop-down list, choose Webdings or Wingdings 1, 2, or 3 if you're looking to insert a symbol, not a foreign character.**

Webdings and the Wingdings fonts offer all kinds of weird and wacky symbols.

**3. Select a foreign character or symbol.**

You may have to scroll to find the one you want.

**4. Click the Insert button to enter the symbol and click Close to close the dialog box.**

The Symbol dialog box lists the last several symbols or foreign characters you entered under "Recently Used Symbols." See whether the symbol you need is listed there. It will spare you the trouble of rummaging in the Symbol dialog box.



On the subject of symbols, PowerPoint creates the smiley face symbol (☺) when you enter these characters: :-). And you get an arrow (→) when you enter these characters: ==>. If you prefer that the invisible hand of PowerPoint not make these changes for you, go to the AutoFormat As You Type tab of the AutoCorrect dialog box and deselect the Smiley Faces :-)) and Arrows (==>) with Special Symbols check box. To open the AutoCorrect dialog box, go to the File tab, choose Options to open the PowerPoint Options dialog box, select the Proofing category, and then click the AutoCorrect Options button.

## Handling dashes and quotation marks

You may have noticed that PowerPoint handles dashes and quotation marks behind the scenes. When you enter two hyphens in a row (--), PowerPoint joins them into a dash (—). To be exact, PowerPoint joins them into an *em dash*, a dash as wide as the letter *M*. Meanwhile, PowerPoint enters smart quotes (“,”), not straight quotes (','), when you press a quotation mark on your keyboard. *Smart quotes* curl around the word, phrase, or sentence to which they're attached, whereas *straight quotes* stand upright.

If you prefer straight quotes to smart quotes, or you want two hyphens to appear on your slides where PowerPoint enters an em dash, follow these steps to tell PowerPoint to quit its meddling:

**1. On the File tab, choose Options.**

You see the PowerPoint Options dialog box.

**2. Select the Proofing category.**

**3. Click the AutoCorrect Options button.**

The AutoCorrect dialog box opens.

4. Select the AutoFormat As You Type tab, as shown in Figure 4-11.

**Figure 4-11:**  
Punctuation  
esoterica  
in the  
AutoCorrect  
dialog box.

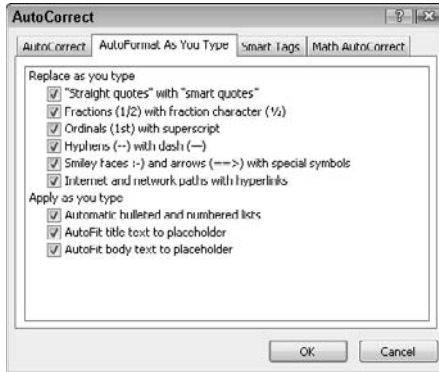

5. Deselect the "Straight Quotes" with "Smart Quotes" check box if you prefer straight quotes to smart quotes.
6. Deselect the Hyphens (–) with Dash (—) check box if for some odd reason you prefer two hyphens to an em dash.
7. Click OK.

## *Correcting Typos Automatically with the AutoCorrect Command*

The unseen hand of PowerPoint corrects some typos and misspellings automatically. For example, try typing “accomodate” with one *m* — PowerPoint corrects the misspelling and inserts the second *m* for you. Try typing “perminent” with an *i* instead of an *a* — the invisible hand of PowerPoint corrects the misspelling, and you get “permanent.” While you’re at it, type a colon and a close parenthesis :) and you get a smiley face.

As good as the AutoCorrect feature is, you can make it even better. You can also add the typos and misspellings you often make to the list of words that are corrected automatically.

### *Opening the AutoCorrect dialog box*

PowerPoint corrects common spelling errors and turns punctuation mark combinations into symbols as part of its AutoCorrect feature. To see which typos are corrected and which punctuation marks are turned into symbols, open the AutoCorrect dialog box by following these steps:



**1. On the File tab, choose Options.**

You see the PowerPoint Options dialog box.

**2. Select the Proofing category.**

**3. Click the AutoCorrect Options button.**

The AutoCorrect dialog box opens.

**4. Click the AutoCorrect tab.**

As shown in Figure 4-12, the AutoCorrect tab lists words that are automatically corrected. Scroll down the Replace list and have a look around. Go ahead. Make yourself at home.

**Figure 4-12:**  
As you type,  
words in  
the Replace  
column are  
replaced  
automatically  
with words  
in the With  
column.



## Telling PowerPoint which typos and misspellings to correct

No doubt you make the same typing errors and spelling errors time and time again. To keep from making these errors, you can tell PowerPoint to correct them for you automatically. You do that by entering the misspelling and its corrected spelling in the AutoCorrect dialog box (refer to Figure 4-12):

- ◆ Enter the misspelling in the Replace text box and its correct spelling in the With text box.
- ◆ Click the AutoCorrect button in the Spelling dialog box. This action automatically places the misspelling and its correction in the AutoCorrect dialog box so that the correction is made in the future.

## Making exceptions to the AutoCorrect capitalization controls

The AutoCorrect capitalization settings work fine except in certain rare circumstances. When you use abbreviations in sentences, or you have to type the rare name that starts with two uppercase letters, or you want to enter an acronym that happens to be listed in the AutoCorrect dialog box, the AutoCorrect mechanism may fix typos incorrectly. To take account of those rare instances when AutoCorrect doesn't work right, click the Exceptions button in the AutoCorrect dialog box (refer to Figure 4-12).

You see the AutoCorrect Exceptions dialog box. By making entries in the First Letter and INitial CAPs tabs, you can eat your cake and have it, too. You can continue to use AutoCorrect to correct typos and misspellings except under certain circumstances:

- ✓ **First Letter tab:** When PowerPoint encounters an abbreviation that is listed on the First Letter tab, it allows the word following the abbreviation to start with a lowercase letter. However, if the abbreviation is not listed, PowerPoint assumes that the period at the end of the abbreviation marks the end of a sentence, so the program begins the next word incorrectly with a capital letter. If PowerPoint persists in capitalizing a word after an abbreviation you use, solve the problem by entering the abbreviation on the First Letter tab so that PowerPoint can recognize it as an abbreviation.
- ✓ **INitial CAPs tab:** Newfangled company names sometimes start with two capital letters: QQuest Data Inc., Digital Dingbats, Inc. Enter such names on the INitial CAPs tab to keep PowerPoint from lowercasing the second capital letter.

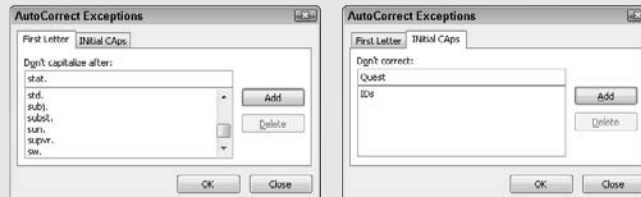

You can also remove misspellings and typos from the list of words that are corrected automatically. To remove a word from the list of corrected words, select it in the AutoCorrect dialog box and click the Delete button.

### *Preventing capitalization errors with AutoCorrect*

Near the top of the AutoCorrect dialog box (refer to Figure 4-12) are five check boxes whose job is to prevent capitalization errors. These options do their jobs very well, sometimes to a fault:

- ◆ **Correct Two Initial Capitals:** Prevents two capital letters from appearing in a row at the start of a word with more than two letters. Only the first letter is capitalized. This option is for people who can't lift their little fingers from the Shift key fast enough after typing the first capital letter at the start of a word.
- ◆ **Capitalize first letter of sentences:** Makes sure that the first letter in a sentence is capitalized.
- ◆ **Capitalize first letter of table cells:** Makes sure that the first letter you enter in a table cell is a capital letter. A table cell holds one data item; it's the place in a table where a column and row intersect.
- ◆ **Capitalize names of days:** Makes sure that the names of the days of the week are capitalized.
- ◆ **Correct accidental usage of cAPS LOCK key:** Changes capital letters to lowercase letters if you press the Shift key to start a sentence while Caps Lock is on. The idea here is that if you press down the Shift key while Caps Lock is on, you don't know that Caps Lock is on, because you don't need to hold down the Shift key to enter capital letters. PowerPoint turns the first letter into a capital letter and the following letters into lowercase letters and turns Caps Lock off.

## *Finding and Replacing Text*

Use the Find command to locate a name or text passage in a presentation. Use its twin, the powerful Replace command, to find and replace a name or text passage throughout a presentation. To give you an idea how useful the Replace command is, imagine that the company you work for just changed its name and the old company name is on numerous slides. You could pick through the slides, correcting the name one slide at a time and ruining your eyesight, or you could use the Replace command to replace the old company name with the new name on all slides in a matter of seconds.

### *Finding stray words and text*

To locate stray words, names, or text passages with the Find command, follow these steps:

1. **Go to the Home tab.**
2. **Switch to Slide Sorter view or Normal view.**

Which view you start in matters for displaying the results of the search. Start in Slide Sorter view if you want to see all the slides in the presentation with the text you're searching for; start in Normal view to examine text one instance at a time.



3. Press Ctrl+F or click the Find button (you may have to click the Editing button first, depending on the size of your screen).

You see the Find dialog box, as shown in Figure 4-13.

**Figure 4-13:**  
Searching  
for a word  
or phrase on  
slides.

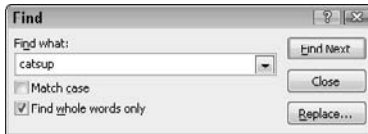

4. Enter the word or phrase you're looking for in the Find What text box.

If you've made this search before, you can open the Find What drop-down list and select a word or phrase to search again.

5. If you so desire, choose options to narrow your search.

Taking advantage of these options can make a search go that much faster:

- **Match Case:** Finds words with upper- and lowercase letters that exactly match those of the word or phrase in the Find What box. For example, a search for **Bow** finds *Bow* but not *bow* or *BOW*.
- **Find Whole Words Only:** Finds the word in the Find What box, but ignores the word if it is part of another word. For example, a search for **bow** finds *bow* but not *bows*, *elbow*, *bowler*, or *rainbow*. Unless you are looking for a phrase, proper name, or other one-of-a-kind word, be sure to choose this option. Your search will go faster and be more accurate.

6. Click the Find Next button (in Normal view) or the Find All button (in Slide Sorter view).

In Normal view, PowerPoint scrolls to and highlights the first instance of the word or phrase you're looking for if the search is successful. You can leave the Find dialog box open while you edit the text, and then click the Find Next button again to find the next occurrence of the text.

In Slide Sorter view, PowerPoint selects all slides with the word or phrase, if the search succeeds. You can double-click a slide to see it in Normal view and edit text.

## *Conducting a Find-and-Replace operation*

Conducting a find-and-replace operation is the spitting image of conducting a find operation. Figure 4-14 shows the Replace dialog box, the place where you tell PowerPoint what to find and what to replace. Do the options

and buttons look familiar? They do if you read the previous couple of pages about searching, because the settings on the Replace tab are the same as those in the Find dialog box.

**Figure 4-14:**  
Use the powerful Replace command to find and replace text.



Be sure to examine your presentation after you conduct a find-and-replace operation. You never know what the powerful Replace command will do. If the command makes a hash of your slides, click the Undo button.



The key to a successful find-and-replace operation is making sure you *find* exactly what you want to find and replace. One way to make sure that you find the right text is to start by running a Find operation in Normal view first. If PowerPoint scrolls to precisely the text you wanted to find, you're in business. Click the Replace button in the Find dialog box to open the Replace dialog box. All you have to do is enter the Replace With text.

To find and replace a word, name, or text passage, follow these steps:

1. **Go to the Home tab.**
2. **Switch to Normal view or Slide Sorter view.**

In Normal view, you can examine each instance of the text and decide one instance at a time whether to replace text. In Slide Sorter view, you see which slides have the text you're looking for.

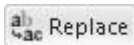

3. **Press Ctrl+H or click the Replace button (you may have to click the Editing button first, depending on the size of your screen).**

The Replace dialog box appears (refer to Figure 4-14).

4. **Enter the word or phrase that needs replacing in the Find What text box.**

You can select a word or phrase on the Find What drop-down list if you've looked for it since the last time you opened PowerPoint.

5. **Enter the replacement text in the Replace With text box.**

Again, you can select replacement text from the drop-down list.



6. **Select the Match Case option if you want to search for words with upper- and lowercase letters that exactly match those of the word or phrase in the Find What box.**

7. **Select the Find Whole Words Only check box.**

The Find Whole Words Only check box tells Word to look for whole words, not character strings. Forgetting to select the check box can have disastrous consequences in a find-and-replace operation. To see why, suppose you want to change all instances of *man* to *humankind*. If you forget to select the Find Whole Words Only check box, your search will find the letters *man* wherever they are found and replace them with the letters *humankind*. A sentence like “Man, the manifest measure of all things, the talisman of nature, wears the mantle of God,” turns into “Humankind, the humankindifest measure of all things, the talishuman-kind of nature, wears the humankindtle of God.”

8. **Click the Find Next button (in Normal view) or the Find All button (in Slide Sorter view).**

In Normal view, PowerPoint takes you to the first instance of the word or phrase you seek. In Slide Sorter view, PowerPoint selects all slides with the Find-What text.

9. **Choose to replace all instances of the Find-What text with the Replace-With text (click the Replace All button) or examine each occurrence of the text before leaving it be or replacing it (click the Find Next button or the Replace button).**

In Normal view, you can examine text before replacing it or replace all instances of the Find-What text without examining them first. Click the Replace button to replace the text, the Find Next button to bypass the text and search for its next instance, or the Replace All button to replace the text throughout your presentation.

In Slide Sorter view, you are faced with an all-or-nothing proposition. Click the Replace All button if you are confident that the search-and-replace operation is a sound one; click the Close button and start all over if you get cold feet.



Click the Replace All button only if you are very, very confident that the thing PowerPoint has found is the thing you want to replace throughout the presentation. If you click Replace All but regret doing so, click the Undo button to undo all the replacements.

## *Correcting Your Spelling Errors*

PowerPoint keeps a dictionary in its hip pocket, which is a good thing for you. Spelling errors really stand out in a PowerPoint presentation because the text is so big. PowerPoint consults the dictionary as you enter text and

draws lines in red underneath words that are misspelled and words that were entered twice in a row. To correct misspellings, you can either address them one at a time or start the spell checker and proof many slides or an entire presentation simultaneously. You can even create a dictionary of your own with the jargon and slang peculiar to your way of life and have PowerPoint check the spelling of jargon and slang.



Don't trust the spell checker to be accurate all the time. It doesn't really locate misspelled words — it locates words that are not in its dictionary. For example, if you write, "Nero *fiddled* while Rome burned," the spell checker will not catch the error. Nero *fiddled* while Rome burned, but because "diddle" is a legitimate word in the spelling dictionary, the spell checker overlooks the misspelling. The moral: Proofread your presentations carefully and don't rely on the spell checker to catch all your spelling errors.

### Correcting misspellings one at a time

With the one-at-a-time method of spell checking, you right-click each word that is underlined in red and choose a correct spelling from the shortcut menu, as shown in Figure 4-15. When you choose a word from the shortcut menu, it replaces the misspelling that you right-clicked.

**Figure 4-15:** Right-click a redlined word to correct a typo or repeated word.



Words entered twice are also flagged in red, in which case the shortcut menu offers the Delete Repeated Word option so that you can delete the second word. You can also click Ignore All to tell PowerPoint when a word is correctly spelled and shouldn't be flagged, or click Add to Dictionary, which adds the word to the PowerPoint spelling dictionary.

## Getting rid of the squiggly red lines

More than a few users of PowerPoint think that the squiggly red lines that appear under misspelled words are annoying. To keep those lines from appearing, press F7 to open the Spelling dialog box and then click the Options button. You see the Proofing category of the PowerPoint Options dialog box. Deselect the Check Spelling As You Type check box.

Even with the red lines gone, you can do a quick spell check of a word that you suspect has been misspelled. To do so, select the word (by double-clicking it) and either press F7 or go to the Review tab and click the Spelling button. The Spelling dialog box appears if the word has indeed been misspelled. Select a word in the Suggestions box and then click the Change button.

## Spell checking an entire presentation

Instead of correcting misspellings one at a time, you can spell check a presentation. Start your spell check with one of these methods:

- ◆ Press F7.
- ◆ Go to the Review tab and click the Spelling button.



You see the Spelling dialog box shown in Figure 4-16. Misspellings are highlighted in the presentation and appear in the Not In Dictionary text box. As I explain shortly, PowerPoint offers all sorts of amenities for handling misspellings, but here is how to correct known misspellings in the Spelling dialog box:

- ◆ Select the correct spelling in the Suggestions box and click the Change button.
- ◆ Click in the slide and change the spelling there; then click the Resume button (you can find it where the Ignore button used to be).

**Figure 4-16:** Correcting a misspelling in the Spelling dialog box.

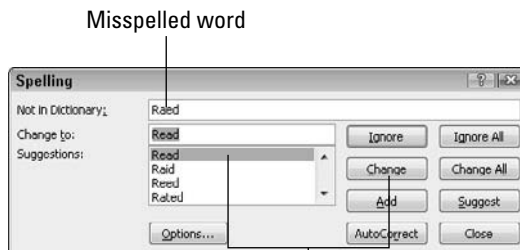

Choose the correct spelling and click Change



Herewith are explanations of all the buttons in the Spelling dialog box:

- ◆ **Ignore:** Ignores this instance of the misspelling but stops on it again if the same misspelling appears later in the presentation.
- ◆ **Ignore All:** Ignores the misspelling throughout the presentation and in all other open presentations.
- ◆ **Change/Delete:** Enters the highlighted word in the Suggestions box in the presentation where the misspelling used to be. When the same word appears twice in a row, the Delete button appears where the Change button was. Click the Delete button to delete the second word in the pair.
- ◆ **Change All/Delete All:** Replaces all instances of the misspelled word with the word that is selected in the Suggestions box. Click the Change All button to correct a misspelling that occurs throughout a presentation. When two words appear in a row, this button is called Delete All. Click the Delete All button to delete the second word in the pair throughout your presentation.
- ◆ **Add:** Adds the misspelling to a spelling dictionary so that PowerPoint never stops on it again. By clicking the Add button, you tell PowerPoint that the misspelling is a legitimate word or name.
- ◆ **Suggest:** Changes the list of words in the Suggestions box. Select a word in the Suggestions box and click the Suggest button to see whether you can find a correct spelling.
- ◆ **AutoCorrect:** Adds the spelling correction to the list of words that are corrected automatically. If you find yourself making the same typing error over and over, place the error on the AutoCorrect list and never have to correct it again. See “Correcting Typos Automatically with the AutoCorrect Command,” earlier in this chapter.



Office programs share the same spelling dictionary. Words you add to the spelling dictionary in PowerPoint by clicking the Add button in the Spelling dialog box are deemed correct spellings in Word documents, Excel spreadsheets, Outlook e-mails, and Publisher publications, as well as PowerPoint presentations.

## ***Fine-tuning the spell checker***

Especially if you deal in jargon and foreign languages, you owe it to yourself to fine-tune the spell checker. It can help you proofread foreign languages and make sure that your jargon, no matter how arcane, gets used correctly in slide presentations. These pages explain the nuances of the spell checker.

## Preventing text from being spell checked

Spell checking address lists, lines of computer code, and foreign languages such as Spanglish for which Microsoft doesn't offer foreign-language dictionaries is a thorough waste of time. Follow these steps to tell the spell checker to ignore text in a presentation:

1. **Select the text.**
2. **Go to the Review tab.**
3. **Click the Language button and choose Set Proofing Language on the drop-down list.**

You see the Language dialog box.

4. **Select the Do Not Check Spelling check box.**

5. **Click OK.**

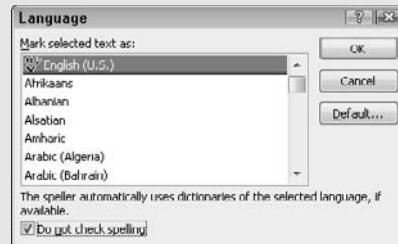

### *Choosing how to handle uppercase words, numbers, and Internet addresses*

In spell checks, PowerPoint ignores the following:

- ◆ Words in uppercase letters, which are considered acronyms and not worth spell checking.
- ◆ Words that contain numbers.
- ◆ Internet addresses and file addresses. An Internet address is one with the letters *www* ([www.dummies.com](http://www.dummies.com)) or *http://* (<http://mymachine.mydomain.com>). A file address includes backslashes (\), as in `C:\Windows\Temporary Internet Files`.

If you need to spell check any of these items, press F7 to open the Spelling dialog box and then click the Options button. You see the Proofing category of the PowerPoint Options dialog box. You will find check boxes that you can click to spell check uppercase words, words with numbers, and Internet and file addresses. By the way, PowerPoint doesn't spell check e-mail addresses. Sorry, but when PowerPoint sees the at sign (@), it assumes that it's dealing with an e-mail address, and it skips merrily along to the next word.

### *Spell checking text in foreign languages*

Spanish and French dictionaries are included in the version of PowerPoint that is sold in the United States. That means you can spell check Spanish and French words. You can spell check words in other languages, too, as long as

you installed proofing tools for those languages and told PowerPoint which languages you intend to use (see “Working with Text Written in a Foreign Language,” later in this chapter). Right-click a misspelled word or press F7, and PowerPoint proofs the word in the foreign language.

### *Employing other dictionaries to help with spell checking*

To find spelling errors, PowerPoint compares each word on the page to the words in its main dictionary and a second dictionary called Custom.dic. If a word you type is not found in either dictionary, the program considers the word a misspelling. The main dictionary lists all known words in the English language; the Custom.dic dictionary lists words, proper names, and technical jargon that you deemed legitimate when you clicked the Add button in the course of a spell check and added a word to the Custom.dic dictionary. In Figure 4-17, for example, my last name is being added to the Custom.dic dictionary. Never again will my spell checker pause over my admittedly unusual last name because I am adding it to the Custom.dic dictionary.

**Figure 4-17:**  
You can right-click to add a word to the Custom dictionary.

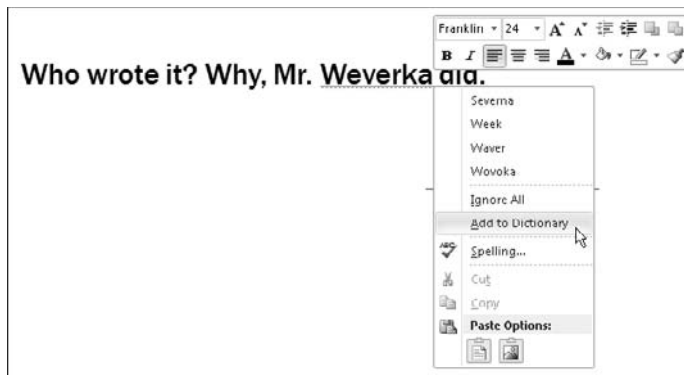

From PowerPoint’s standpoint, a dictionary is merely a list of words, one word per line, that has been saved in a .dic (dictionary) file. Besides the Custom.dic dictionary, you can employ other dictionaries to help with spell checking. People who work in specialized professions such as law or medicine can also use legal dictionaries and medical dictionaries to spell check their work. You can create dictionaries of your own for slang words, colloquialisms, or special projects. Before you start spell checking, you can tell PowerPoint which dictionaries to use. You can edit dictionaries as well. All this magic is done by way of the Custom Dictionaries dialog box, shown in Figure 4-18 and explained in the pages that follow.

**Figure 4-18:**

Another way to add a word to the Custom dictionary.

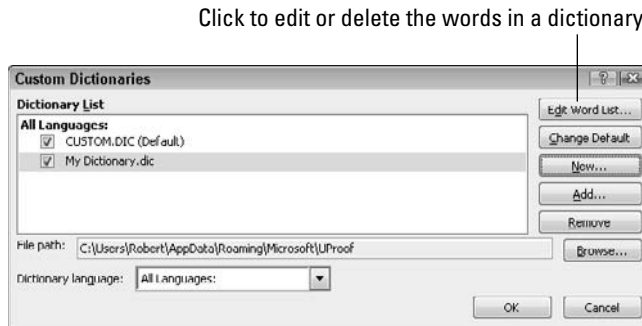

Follow these steps to open the Custom Dictionaries dialog box:



1. **Press F7 or go to the Review tab and click the Spelling button.**

You see the Spelling dialog box.

2. **Click the Options button.**

The Proofing category of the PowerPoint Options dialog box opens.

3. **Click the Custom Dictionaries button.**

With the Custom Dictionaries dialog box open, you can create a new spelling dictionary, tell PowerPoint to use a third-party dictionary you acquired, edit words in a dictionary, and tell PowerPoint which dictionary to use in a spell check. Better keep reading.

## ***Creating a new spelling dictionary***

People who work in law offices, research facilities, and medical facilities type hundreds of arcane terms each day, none of which are in the main dictionary. One way to make sure that arcane terms are spelled correctly is to create or acquire a dictionary of legal, scientific, or medical terms and use it for spell checking purposes. By PowerPoint's definition, a dictionary is simply a list of words saved in a dictionary (.dic) file.

Follow these steps to create a new spelling dictionary or tell PowerPoint that you want to use a secondary dictionary to check the spelling of words:

1. **Click the New button in the Custom Dictionaries dialog box (refer to Figure 4-18).**

You see the Create Custom Dictionary dialog box.

2. **Enter a name for your new dictionary.**

3. **Click the Save button.**

See "Editing the words in a dictionary," later in this chapter, to find out how to enter terms in your new spelling dictionary.

### Using a third-party dictionary

Besides creating your own dictionary, you can acquire one and tell PowerPoint to use it by following these steps:

- 1. Make note of where the dictionary file is located on your computer.**

It doesn't have to be in the C:\Users\User Name\AppData\Roaming\Microsoft\UProof (Windows 7 and Windows Vista) or the C:\Documents and Settings\User Name\Application Data\Microsoft\Proof (or UProof) (Windows XP) folder along with the other dictionaries for PowerPoint to use it.

- 2. Click the Add button in the Custom Dictionaries dialog box (refer to Figure 4-18).**

The Add Custom Dictionary dialog box appears.

- 3. Locate and select the dictionary on your computer.**

- 4. Click Open.**

The dictionary's name appears in the Custom Dictionaries dialog box.

Select a dictionary and click the Remove button to remove its name from the Custom Dictionaries dialog box. Removing a name in no way, shape, or form deletes the dictionary. You can click the Add button to place the dictionary's name in the dialog box again and use it for spell checking. Only 10 dictionaries total can appear in the Custom Dictionaries dialog box.

### Editing the words in a dictionary

To edit the words in the Custom.dic dictionary or any other dictionary, select its name in the Custom Dictionaries dialog box (refer to Figure 4-18) and click the Edit Word List button. A dialog box opens with a list of the words in the dictionary, as shown in Figure 4-19. From there, you can delete words and even add words to the dictionary by clicking the Add button.

**Figure 4-19:**  
Edit the words in a custom dictionary in this dialog box.



### *Telling PowerPoint which dictionaries to use in a spell check*

PowerPoint checks for misspellings against the words in the main dictionary and each dictionary whose name is selected in the Custom Dictionaries dialog box (refer to Figure 4-18). To make use of a dictionary in spell checks, select the check box beside its name; uncheck the boxes beside the names of dictionaries you don't need.



If you want spelling corrections to be made from the main dictionary only, not customized dictionaries, press F7 to open the Spelling dialog box and click the Options button. In the Proofing category of the PowerPoint Options dialog box, select the Suggest From Main Dictionary Only check box.

## *Researching a Topic inside PowerPoint*

Thanks to the Research task pane, your desk needn't be as crowded as before. The Research task pane offers dictionaries, foreign language dictionaries, a thesaurus, language translators, and encyclopedias, as well as Internet searching, all from inside PowerPoint. As shown in Figure 4-20, the Research task pane can save you a trip to the library. Table 4-3 describes the research services in the Research task pane. Use these services to get information while you write your presentation.

Choose a search command or category

Enter what you want to research

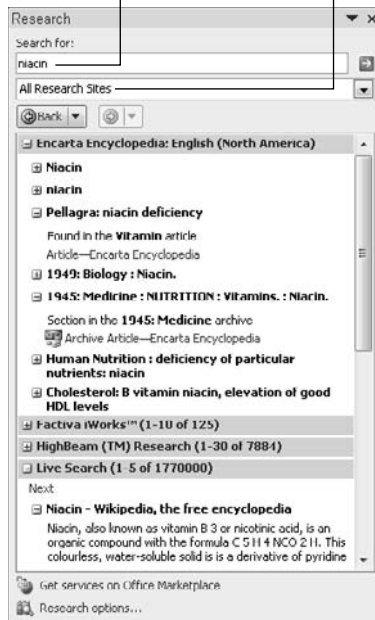

**Figure 4-20:**  
The  
Research  
task pane is  
like a mini-  
reference  
library.

**Table 4-3 Research Services in the Research Task Pane**

<i>Research Service</i>	<i>What It Provides</i>
<b>All Reference Books</b>	
Encarta dictionaries	Word definitions from the Microsoft Network's online dictionaries
Thesauruses	Synonyms from the Microsoft Network's online thesauruses
Translation	Translations from one language to another
<b>All Research Sites</b>	
Bing	Results from the Microsoft Network's search engine
Factiva iWorks*	Business articles from Factiva (you must be a paid subscriber)
HighBeam Research*	Newspaper and magazine articles from the HighBeam Research Library (you must be a paid subscriber)
<b>All Business and Financial Sites</b>	
MSN Money Stock Quotes*	Stock quotes from the Microsoft Network's Money Web site
Thomson Gale Company Profiles*	Thumbnail company profiles, including tickers, revenue, and Web site information

*\*Requires an Internet connection.*

Your computer must be connected to the Internet to run some of the services in the Research task pane. Bilingual dictionaries and thesauruses are installed as part of the Office software, but the research Web sites and the Encarta dictionaries and encyclopedia require an Internet connection.

In order to use some of the services offered by the Research task pane, you must pay a fee. These services are marked in search results with the Premium Content icon.

## Using the Research task pane

No matter what you want to research in the Research task pane, start your search the same way. The task pane offers menus and buttons for steering a search in different directions. Follow these basic steps to use the Research task pane:

**1. Either click in a word or select the words on a slide that you want to research.**

For example, if you want to translate a word, click it. Clicking a word or selecting words saves you the trouble of entering words in the Search For text box, but if no word on your slide describes what you want to research, don't worry about it. You can enter the subject of your search later.



**2. On the Review tab, click the Research button.**

The Research task pane appears (refer to Figure 4-20). If you've researched since you started running PowerPoint, the options you chose for researching last time appear in the task pane.

**3. Enter a research term in the Search For text box (if one isn't there already).**

If you weren't able to click a word or select words in Step 1, enter research terms now.

**4. Open the Search For drop-down list and tell PowerPoint where to steer your search (refer to Table 4-3).**

Choose a reference book, research Web site, or business and financial Web site. To research in a category, choose a category name — All Reference Books, All Research Sites, or All Business and Financial Sites. Later in this chapter, "Choosing your research options" explains how to decide which researching options appear on the drop-down list.

**5. Click the Start Searching button.**

The results of your search appear in the Research task pane.

If your search yields nothing worthwhile or nothing at all, scroll to the bottom of the task pane and, under "Can't Find It?", try out the All Reference Books or All Research Sites links. The first link searches all reference books — the dictionaries, thesauruses, and translation services. The second searches research sites — Bing, Factiva News, and HighBeam Research.

You can retrace a search by clicking the Previous Search button or Next Search button in the Research task pane. These buttons work like the Back and Forward buttons in a Web browser. They also have drop-down lists that you can open to backtrack or move forward in a search.

## ***Choosing your research options***

Which research options appear on the Search For drop-down list is up to you. Maybe you want to dispense with the for-a-fee services (Factiva iWorks, HighBeam Research, and Thomson Gale Company Profiles). Maybe you want to get stock quotes from a particular country.



### Choosing which options you want

To decide for yourself which research options appear in the Research task pane, open the task pane and click the Research Options link (you can find this link at the bottom of the task pane). You see the Research Options dialog box shown in Figure 4-21. Select the research services you want and click OK.

**Figure 4-21:**  
The  
Research  
Options  
dialog box.

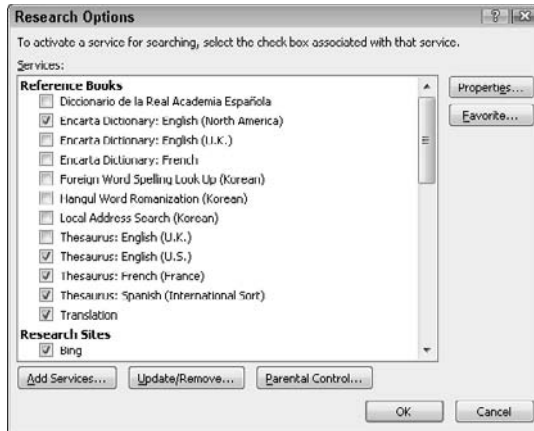

To find out more about a service in the Research Options dialog box, select its name and click the Properties button. You see the Service Properties dialog box, which describes the service and tells you whether your computer must be connected to the Internet to use it. If your computer must be connected, you see a Web address in the Path box.

### Adding more third-party services to the Research task pane

To start with, three third-party research services are available in the Research task pane — Factiva iWorks, HighBeam Research, and Thomson Gale Company Profiles. You can also add other third-party research.

To be able to research using one of these third-party services, click the Get Services on Office Marketplace link on the Research task pane. Your browser opens to a Web site where you can discover more about the services and find out how to install them.

To install a service in the task pane, click the Research Options link. Then, in the Research Options dialog box (refer to Figure 4-21), click the Add Services button and enter the address of the third-party service in the Add Services dialog box.

## *Finding the Right Word with the Thesaurus*

If you can't seem to find the right word, or if the word is on the tip of your tongue but you can't quite remember it, you can always give the Thesaurus a shot. To find synonyms for a word on a slide, start by right-clicking the word and choosing Synonyms on the shortcut menu, as shown in Figure 4-22. With luck, the synonym you are looking for appears on the submenu, and all you have to do is click to enter the synonym on your slide. Usually, however, finding a good synonym is a journey, not a Sunday stroll.

**Figure 4-22:**  
Searching  
for  
synonyms.



To search for a good synonym, click the word in question and open the Thesaurus on the Research task pane with one of these techniques:

- ◆ Press Shift+F7.
- ◆ Right-click the word and choose Synonyms⇄Thesaurus.
- ◆ Go to the Review tab and click the Thesaurus button.



The Research task pane opens. It offers a list of synonyms (sometimes with an antonym or two at the bottom). Now you're getting somewhere:

- ◆ **Choosing a synonym:** Move the pointer over the synonym you want, open its drop-down list, and choose Insert.
- ◆ **Finding a synonym for a synonym:** If a synonym intrigues you, click it. The task pane displays a new list of synonyms.

- ◆ **Searching for antonyms:** If you can't think of the right word, try typing its antonym in the Search For box and then looking for an "antonym of an antonym" in the Research task pane.
- ◆ **Revisit a word list:** Click the Back button as many times as necessary. If you go back too far, you can always click its companion Forward button.

The Back and Forward buttons, like their namesakes in a Web browser, offer a drop-down list for retracing your search for — pardon my French — *le mot juste*.

If your search for a synonym comes up dry, try clicking a link at the bottom of the Research task pane. Clicking All Reference Books gives you the opportunity to look up a word in the reference books you've installed in the task pane; clicking All Research Sites gives you a chance to search the Internet. See "Researching a Topic inside PowerPoint," earlier in this chapter, for more about researching from inside PowerPoint.

## Working with Text Written in a Foreign Language

In the interest of cosmopolitanism, PowerPoint gives you the opportunity to construct presentations in foreign languages or include foreign-language text in a presentation otherwise composed in English, and still be able to spell check your work. To enter and edit text in a foreign language, start by installing proofing tools for the language. With the tools installed, you tell PowerPoint where in your presentation a foreign language is used. After that, you can spell check any text written in the language.

To spell check text written in Uzbek, Estonian, Afrikaans, and other languages apart from English, you have to obtain the additional proofing tools from Microsoft. These can be obtained at the Microsoft Product Information Center at [www.windowsmarketplace.com](http://www.windowsmarketplace.com) (after you arrive there, select a country and enter **proofing tools** in the Search box). Proofing tools include a spell checker, grammar checker, thesaurus, hyphenator, AutoCorrect list, and translation dictionary, although all these tools are not available for every language.



The status bar along the bottom of the PowerPoint window lists which language the cursor is in. Glance at the status bar if you aren't sure which language PowerPoint is whispering in your ear.

### Telling PowerPoint which languages you will use

Follow these steps to inform PowerPoint that you will use a language or languages besides English in your documents:



1. On the Review tab, click the Language button and choose Language Preferences on the drop-down list.

The PowerPoint Options dialog box opens to the Language category.

2. Open the Add Additional Editing Languages drop-down list, select a language, and click the Add button to make that language a part of your presentations.
3. Click OK.

### *Marking text as foreign language text*

The next step is to tell PowerPoint where in your presentation you are using a foreign language. After you mark the text as foreign language text, PowerPoint can spell check it with the proper dictionaries. Follow these steps to mark text so that PowerPoint knows in which language it was written:

1. Select the text that you wrote in a foreign language.
2. Go to the Review tab.



3. Click the Language button and choose Language Preferences on the drop-down list.

You see the Language dialog box, as shown in Figure 4-23.

**Figure 4-23:**  
Identifying  
foreign  
language  
words  
for spell  
checking  
and  
grammar  
checking.

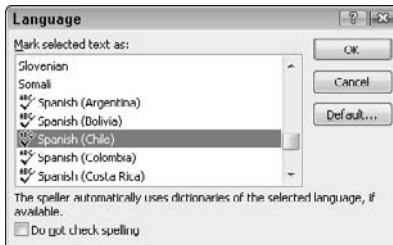

4. Select a language and click OK.

You can create a master style for foreign-language text. Doing so saves you the trouble of always having to revisit the Language dialog box. Book II, Chapter 2 explains master styles.



## Translating Foreign-Language Text

PowerPoint offers a gizmo for translating words and phrases from one language to another. The translation gizmo gives you the opportunity to translate single words and phrases as well as entire files, although it is good only for translating single words and well-known phrases. To translate an entire PowerPoint presentation, you have to seek the help of a real, native speaker.

Follow these steps to translate text:

1. Select the word or phrase that needs translating.
2. Go to the Review tab.
3. Click the Translate button and choose an option, Translate Selected Text or Mini Translator, on the drop-down list.



PowerPoint offers two ways to translate words:

- **Translate Selected Text:** The Research task pane opens, as shown in Figure 4-24. Choose a From and To option to translate the word from one language to another.
- **Mini Translator:** Move the pointer over the word you need translated. (If the Mini Translator command doesn't list the correct language, click the Choose Translation Language option and select a language in the Translation Language Options dialog box.)

**Figure 4-24:**  
Use the  
Research  
task pane  
to translate  
a word or  
phrase.





# *Chapter 5: Formatting Text on a Slide*

---

## *In This Chapter*

- ✓ **Creating text boxes and using shapes as text boxes**
- ✓ **Selecting text boxes and text placeholder frames**
- ✓ **Running text in a vertical direction**
- ✓ **Telling PowerPoint how to handle text overflows**
- ✓ **Aligning and indenting text**
- ✓ **Managing bulleted and numbered lists**
- ✓ **Controlling line spacing, character spacing, and text box margins**
- ✓ **Handling slide footers and headers**

**T**his chapter picks up where the previous chapter left off and explains how to format text on slides. You'll find out how to create text boxes and how to place text with precision on slides. For example, you discover how to align and indent text, control character spacing and line spacing, and adjust the margins of text boxes and text frames. This chapter also delves into headers and footers, bulleted and numbered lists, and what to do when text overflows a text box or text frame.

By the time you finish reading this chapter, if you read it all the way through, you will be one of those people others turn to when they have a PowerPoint question about entering text on slides. You'll become a little guru in your own right.

## *Putting a Text Box on a Slide*

Text boxes give you an opportunity to exercise your creativity. They add another element to slides. Use them to position text wherever you want, annotate a chart or equation, or place an announcement on a slide. You can even create a vertical text box in which the text reads from top to bottom instead of left to right, or turn a text box into a circle, arrow, or other shape. Figure 5-1 shows examples of text boxes.

## Text boxes vs. text placeholder frames

Unless you create a new slide with the Blank slide layout, your new slide comes with one, two, or three text placeholder frames. These frames are nothing more than text boxes that have been formatted and positioned a certain way. Type text into a text frame, and the text looks a certain way and is aligned a certain way.

The only difference between text boxes and text placeholder frames is that text boxes don't inherit their formatting from a master slide (see Book II, Chapter 2 if you need to know what master slides are). You're on your own when you create text boxes. You get to decide what

the text in the text box looks like, how big it is, what color it is, and how it's aligned. Text boxes are not linked to master slides. Use a text placeholder frame instead of a text box if you want to be able to format text by way of master slides.

The techniques for moving a text box and a text placeholder frame are identical. So are the techniques for resizing and repositioning both items. Think of text boxes as your chance to introduce another text element on a slide and format the text to your liking.

**Figure 5-1:**  
Examples of  
text boxes.

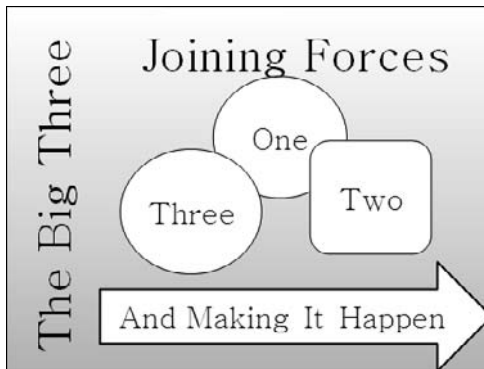

These pages explain how to create a text box, change the direction of text in a text box, and rotate a text box.

### *Creating a text box*

Follow these steps to create a text box:

1. Go to the Insert tab.



2. Click the Text Box button.

3. Move the pointer to a part of the slide where you can see the *text box pointer*, an upside-down cross.



Usually that means moving the pointer near the perimeter of the slide, away from a text frame or content frame. Don't worry for now about putting the text box in the right place. You'll do that in Steps 6 and 7.

**4. Click and start dragging to create your text box.**

Drag to make your text box as wide as you want it to be. Lines appear as you draw the text box, and when you release the mouse button, you see solid lines and selection handles around the box you drew.

**5. Enter the text.**

The text boxes get longer to accommodate the text you enter. Everything you ever learned about text formatting applies to the text in a text box as well. Choose the Align Left or Center command to left-align or center text, for example. Or drag Indent markers on the ruler to indent the text.

Later in this chapter, "Establishing a default text box style" explains how you can choose a font and font size for newly created text boxes to save yourself the trouble of having to enlarge the text or change its font throughout your presentation.

**6. Select the text box.**



Selecting a text box can be kind of tricky. Move the pointer to the perimeter of your text box, and when you see the four-headed arrow, click. You can tell when a text box is selected because you see solid lines, not dotted lines, around the text box.

**7. Drag the text box where you want it to be on your slide.**

Make sure that you see the four-headed arrow as you drag. You need to drag the perimeter of the text box.

**8. Shorten the text box, if necessary.**

To do so, move the pointer over a square selection handle on the top, bottom, or side, and drag.

To remove a text box, select it by clicking its perimeter; then, press the Delete key. Deleting a text box deletes all the text inside it as well. Copy the text inside the text box to the Clipboard before you delete the text box if you want to preserve the text.

Book IV, Chapter 2 explains how to move, resize, and change the border and color of text boxes. The same moving, reshaping, and formatting commands apply to text boxes, text frames, shapes, clip-art images, and pictures.

## ***Rotating a text box***

You can turn a text box on its side, as shown in Figure 5-2. Use one of these techniques:

- ◆ **Drag the rotation handle:** Click and drag the green rotation handle (refer to Figure 5-2).



- ◆ **Choose a Rotate or Flip command:** On the (Drawing Tools) Format tab, click the Rotate button and choose a Rotate or Flip command on the drop-down list (depending on the size of your screen, you may have to click the Arrange button first).
- ◆ **Open the Size and Position dialog box:** On the (Drawing Tools) Format tab, click the Size group button (you may have to click the Size button first). You see the Format Shape dialog box. In the Size category, enter a measurement in the Rotation box. Use the Format Shape dialog box to rotate several text boxes or other objects by the same degree, as shown in Figure 5-2.

**Figure 5-2:**  
You can turn  
text boxes  
on their  
ears.

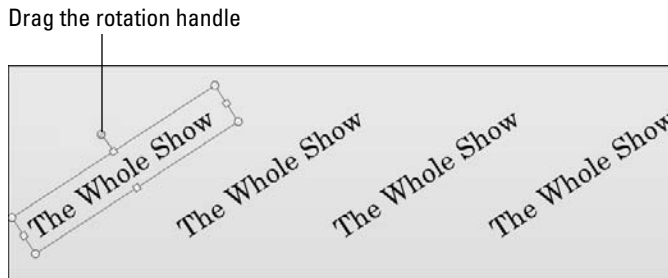

### ***Establishing a default text box style***

The *default text box style* refers to the size, font, font size, and font color of text that appears when you create a new text box and start typing inside it. It refers to all attributes of a text box, including whether the text box grows in size to accommodate text and the border around the text box. You are hereby invited to declare a default text box style of your own to save yourself the trouble of formatting text boxes. After you declare a default text box style, new text boxes you create for your presentation adhere to the style. You don't have to work as hard to format them.

Follow these steps to take destiny by the hand and set the default text box style on your own:

1. **Create a model text box with all the attributes you want for the majority of text boxes you will create in your presentation.**

As well as a font and font size, you can choose a border and background color for your text box. The previous chapter explains how to handle fonts; Book IV, Chapter 2 describes borders and background colors.

2. **Select your text box.**

**3. Right-click the perimeter of your model text box and choose Set As Default Text Box on the shortcut menu.**

Text boxes you create henceforward in your presentation will start by looking like the text box you created in Step 1.



Many people object to the small text boxes that appear initially when you create a text box. If you prefer to establish the size of text boxes when you create them, not as you enter text, change the AutoFit setting and then create a default text box with the new setting. See “Controlling How Text Fits in Text Frames and Text Boxes,” later in this chapter, to discover how to change the AutoFit settings.

## Using a Shape as a Text Box

Here’s a neat trick: Rather than use the conventional rectangle as a text box, use a shape. As Book IV, Chapter 1 explains, PowerPoint offers no fewer than 140 different shapes, including arrows, circles, stars, and banners. Any of these shapes can do double-duty as a text box. Figure 5-3 shows examples of shapes as text boxes. Create a text box with rounded corners, or to really call attention to text, use a heart or arrow as a text box.

**Figure 5-3:**  
Are they  
shapes or  
are they text  
boxes?

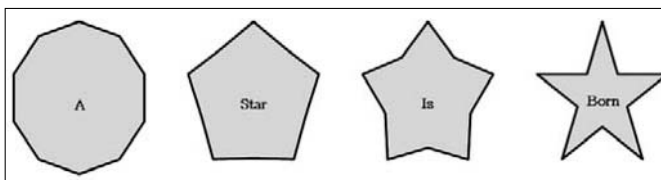

You can make a shape out of a text box or a text box out of a shape. In my experience, it’s easier to turn a shape into a text box than a text box into a shape as long as the AutoFit mechanism is turned off. Read on.

### *Turning a shape into a text box*

Follow these steps to transform a shape into a text box:

**1. Create the shape.**

Book IV, Chapter 1 explains how to create shapes.

**2. Click in the shape and start typing.**

Often you have to enlarge the shape to make it accommodate the text.



### ***Turning a text box into a shape***

Before you turn a text box into a shape, turn off the AutoFit mechanism. AutoFit is designed to make a text box change size to accommodate just as much text as will fit inside it. If AutoFit is turned on when you change a text box into a shape, the shape twists itself into all kinds of contortions to accommodate the text.

Follow these steps to turn off AutoFit and then change a text box into a shape:

- 1. Create the text box and enter the text.**
- 2. Select the text box.**
- 3. Right-click the text box and choose Format Shape.**  
The Format Shape dialog box appears.
- 4. Go to the Text Box category.**
- 5. Under AutoFit, select the Do Not AutoFit option button.**
- 6. Click Close to close the Format Shape dialog box.**
- 7. Go to the (Drawing Tools) Format tab.**



- 8. Click the Edit Shape button.**
- 9. Choose Change Shape on the drop-down list and then choose a shape on the Change Shape submenu.**

You probably have to resize the shape to make the text fit snugly inside it. If your text-box shape appears not to have changed shapes, click the Shape Fill button and choose a color for your shape.

## ***Selecting Text Boxes and Text Frames***

Selecting a text box or text frame can be a tricky endeavor. Unless you properly select it, you can't do the things you want to do to a text box or text frame. For example, you can't reshape, move, or reformat it. You can't right-click to open the shortcut menu with formatting commands. Figure 5-4 shows the difference between a text box that has been "clicked on" and one that has been properly selected. A text box or text frame is properly selected when a solid line, not a broken line, appears around it, and if your text box has a border, you'll have trouble seeing the broken line, anyhow.

Follow these steps to select a text box or text frame:



- 1. Move the pointer over the perimeter of the text box or frame.**
- 2. Click when you see the four-headed arrow.**

As long as you click when you see the four-headed arrow, you are assured of selecting the text box or text frame.

**Figure 5-4:**

A deselected text box (left) and a selected text box (right).

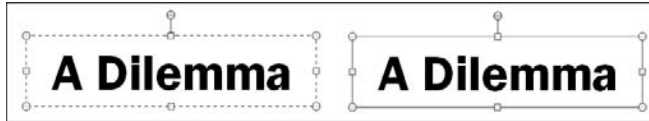

To see formatting commands when you right-click a text box or frame, right-click the perimeter. If you right-click inside the box, you see commands for handling text.

If you're having trouble selecting a text box because it's located behind other objects, open the Selection and Visibility task pane. To do so, go to the Format tab and click the Selection Pane button (you may have to click the Arrange button first, depending on the size of your screen). Text boxes and frames on your slide appear in the Selection and Visibility task pane. Click a text box's name to select it on your slide.

## Changing the Direction of Text

Figure 5-5 demonstrates artful ways to change the direction of text in a text box or text frame. Normally, text is horizontal and reads from left to right, but you can turn it on its ear or stack it. In stacked text, the letters appear one below the next. Stacked text can be appealing when you stack a single word.

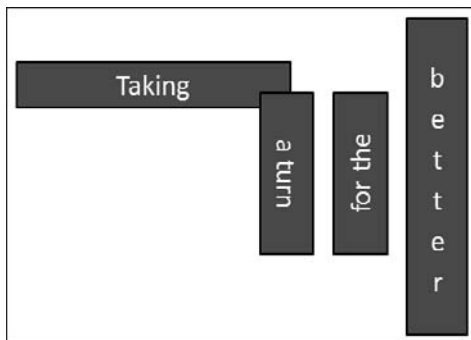

**Figure 5-5:**  
Ways to change the direction of text.

Follow these steps to change the direction of text in a text box or text frame:

**1. Select the text box or text frame.**

**2. Go to the Home tab.**



**3. Click the Text Direction button.**

**4. Select a Text Direction option on the drop-down list.**

Choose the Horizontal option to read text the normal way. Often you have to change the shape of a text box to make the text fit inside it after you choose a Text Direction command.

You can also change the direction of text by way of the Format Shape dialog box. Right-click the text box, choose Format Shape (or choose More Options on the Text Direction drop-down list), and go to the Text Box category in the Format dialog box. Then open the Text Direction drop-down list and choose an option.



Try playing with the Alignment options — Align Left, Center, and Align Right — after you’ve turned text sideways. You can get some interesting layouts that way. (See “Aligning text in frames and text boxes,” later in this chapter.)

Another way to change the direction of text is to rotate the text box or text frame holding the text. Earlier in this chapter, “Rotating a text box” explains how to rotate and flip text boxes and other objects.

## *Controlling How Text Fits in Text Frames and Text Boxes*

When text doesn’t fit in a text placeholder frame or text box, PowerPoint takes measures to make it fit. In a text frame, PowerPoint shrinks the amount of space between lines and then shrinks the text itself. When text doesn’t fit in a text box, PowerPoint enlarges the text box to fit more text. PowerPoint handles overflow text as part of its AutoFit mechanism.

How AutoFit works is up to you. If, like me, you don’t care for how PowerPoint enlarges text boxes as you enter the text, you can tell PowerPoint not to “autofit” text but instead make text boxes large from the get-go. And if you don’t care for how PowerPoint shrinks text in placeholder text frames, you can tell PowerPoint not to shrink text. These pages explain how to choose AutoFit options for overflow text in your text frames and text boxes.

## Choosing how PowerPoint “autofits” text in text frames



When text doesn’t fit in a text placeholder frame and PowerPoint has to “autofit” the text, you see the AutoFit Options button. Click this button to open a drop-down list with options for handling overflow text, as shown in Figure 5-6. The AutoFit options — along with a couple of other techniques, as I explain shortly — represent the “one at a time” way of handling overflow text. You can also change the default AutoFit options for handling overflow text, as I also explain, so bear with me a while longer and quit your yawning.

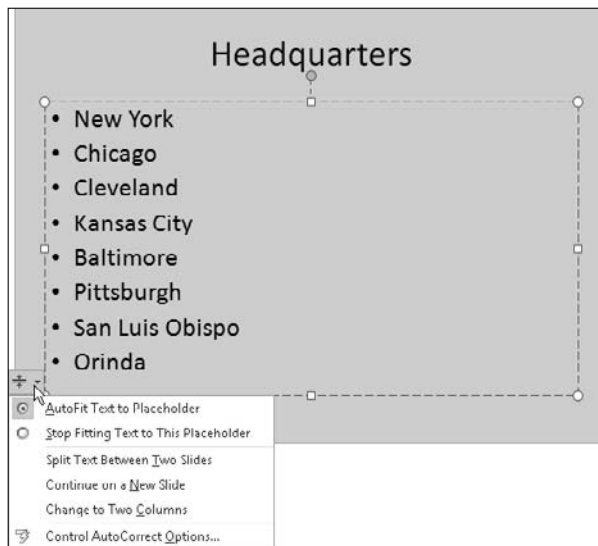

**Figure 5-6:** The laundry list of AutoFit options.



### “Autofitting” the text one frame at a time

When text doesn’t fit in a text placeholder frame, especially a title frame, the first question to ask yourself is, “Do I want to fool with the integrity of the slide design?” Making the text fit usually means shrinking the text, enlarging the text frame, or compromising the slide design in some way, but audiences notice design inconsistencies. Slides are shown on large screens where design flaws are easy to see.

Making text fit in a text frame usually means making a compromise. Here are different ways to handle the problem of text not fitting in a text frame. Be prepared to click the Undo button as you experiment with these techniques:

◆ **Edit the text:** Usually when text doesn't fit in a frame, the text needs editing. It needs to be made shorter. A slide is not a place for a treatise. The words on the slide are supposed to tell the audience what you're talking about, not provide a full explanation. Editing the text is the only way to make it fit in the frame without compromising the design.

◆ **Enlarge the frame:** Click the AutoFit Options button and choose Stop Fitting Text to This Placeholder on the shortcut menu (refer to Figure 5-6). Then select the frame and drag the bottom or top selection handle to enlarge it.



◆ **Decrease the font size:** Select the text, go to the Home tab, and choose a smaller Font Size measurement. You can also click the Decrease Font Size button to decrease the font size.

◆ **Decrease the amount of spacing between lines:** Click the Paragraph group button on the Home tab to open the Paragraph dialog box, and decrease the After measurement under "Spacing."

◆ **Change the frame's internal margins:** Similar to a page, text frames have internal margins to keep text from getting too close to frame borders. By shrinking these margins, you can make more room for text. Right-click the text frame and choose Format Shape. Then, in the Text Box category of the Format Shape dialog box, enter smaller measurements for the Internal Margin boxes.

◆ **Create a new slide for the text:** If you're dealing with a list or paragraph text in a body text frame, the AutoFit Options drop-down list offers two ways to create a new slide. Choose Continue on a New Slide to run the text onto another slide; or choose Split Text Between Two Slides to divide the text evenly between two slides. I don't recommend either option, though. If you need to make a new slide, do it on your own, and rethink how to present the material. Inserting a new slide to accommodate a long list throws a presentation off track.

## ***Choosing default AutoFit options for text frames***

Unless you change the default AutoFit options, PowerPoint shrinks the amount of space between lines and then shrinks the text itself to make text fit in text placeholder frames. Follow these steps if you want to decide for yourself whether PowerPoint "autofits" text in text frames:

### **1. Open the AutoFormat As You Type tab in the AutoCorrect dialog box.**

Here are the two ways to get there:

- Click the AutoFit Options button (refer to Figure 5-6) and choose Control AutoCorrect Options on the drop-down list.
- Click the File tab and choose Options to open the PowerPoint Options dialog box. In the Proofing category, click the AutoCorrect Options button. You see the AutoCorrect dialog box. Select the AutoFormat As You Type tab.



2. Deselect AutoFit Title Text to Placeholder to prevent “autofitting” in title text placeholder frames.
3. Deselect AutoFit Body Text to Placeholder to prevent “autofitting” in text placeholder frames apart from title frames.
4. Click OK and OK again.

## Choosing how PowerPoint “autofits” text in text boxes

PowerPoint offers three options for handling overflow text in text boxes:

- ◆ **Do Not Autofit:** Does not fit text in the text box but lets text spill out.
- ◆ **Shrink Text on Overflow:** Shrinks the text to make it fit in the text box.
- ◆ **Resize AutoShape to Fit Text:** Enlarges the text box to make the text fit inside it.

Follow these steps to tell PowerPoint how or whether to fit text in text boxes:

1. Select the text box.
2. Right-click the text box and choose Format Shape.  
You see the Format Shape dialog box.
3. Go to the Text Box category.
4. Choose an AutoFit option: Do Not Autofit, Shrink Text on Overflow, or Resize Shape to Fit Text.
5. Click the Close button.



Some people find it easier to dispense with “autofitting.” If you’re one of those people, go to the Text Box category of the Format Shape dialog box and, under AutoFit, choose the Do Not Autofit option or the Shrink Text on Overflow option. To make your AutoFit setting applicable to all the text boxes you create in your presentation, right-click the text box and choose Set As Default Text Box on the shortcut menu (see “Establishing a default text box style,” earlier in this chapter, for details).

## Positioning Text in Frames and Text Boxes

Where text appears in a text frame or text box is governed by how it is aligned with respect to the box or frame, whether it is indented, and whether it is aligned with respect to other text. These pages look at how to align text with the Alignment commands, indent text, and use tabs to align text with other text in a text box or text frame. If the wheels on your PowerPoint presentation need aligning, you’ve come to the right place.

## *Aligning text in frames and text boxes*

As shown in Figure 5-7, how text is aligned in text frames and text boxes is controlled by two sets of commands, the Align commands and the Align Text commands:

- ◆ Align commands — Align Left, Center, Align Right, and Justify — control horizontal (left-to-right) alignments.
- ◆ Align Text commands — Top, Middle, and Bottom — control vertical (up-and-down) alignments.



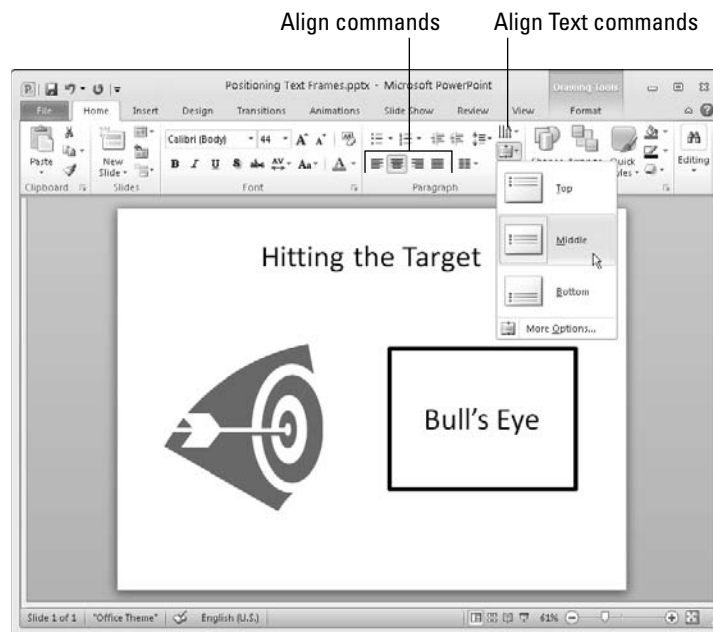

By choosing combinations of Align and Align Text commands, you can land text where you want it in a text frame or text box. Just wrestle with the two commands until you land your text where you want it to be in the text frame or box.



**Figure 5-7:**  
Choose an  
Align Text  
and an Align  
command to  
position  
text in text  
frames and  
boxes.

### *Align: Horizontally aligning all the text in a frame or box*

Use the Align buttons on the Home tab or the mini toolbar to align paragraphs and bulleted or numbered list items horizontally in a text frame or text box. PowerPoint offers these Align buttons:

- 
**◆ Align Left:** Lines up text along the left side of a box or frame (or an area, if you chose an Align Text command). Typically, paragraphs and list items are left-aligned. Click the Align Left button or press Ctrl+L.
- 
**◆ Center:** Centers text, leaving an equal amount of space on both sides. Titles are often centered. Click the Center button or press Ctrl+E.
- 
**◆ Align Right:** Lines up text along the right side of a box or frame (or area). Right-aligned text is uncommon but can be used artfully in titles. Click the Align Right button or press Ctrl+R.
- 
**◆ Justify:** Lines up text along both the left and right side of a box or frame (or area). PowerPoint has to put extra space between words to make lines extend to the right side, and this can create unsightly blank spaces in text. Justify text in paragraphs, not lists, when you want a blocky, formal appearance. Click the Justify button or press Ctrl+J.

Besides clicking Align buttons on the Home tab, you can give Align commands by clicking the Paragraph group button on the Home tab and choosing an Alignment option in the Paragraph dialog box.

### ***Align Text: Vertically aligning all the text in a frame or box***

Follow these steps to align the text in the top, middle, or bottom of a text box or text frame:

1. Select the text frame or text box.
2. Go to the Home tab.
- 
 3. Click the Align Text button.
4. Choose an Align Text command (refer to Figure 5-7).

You can also give Align Text commands by right-clicking a text frame or box and choosing Format Shape. In the Text Box category of the Format Shape dialog box, choose a Vertical Alignment option. You will find extra commands here for top-centering, middle-centering, and bottom-centering text.

### ***Indenting text in text frames and text boxes***

Indenting means to put a dent in a text frame or text box. Actually, *indenting* means to move text inward from the left side of a text frame or text box. In PowerPoint, you can't indent text from the right side.

By the way, if you came to this part of the book because you're stumped by the problem of indenting items in a bulleted or numbered list, see "Handling Bulleted and Numbered Lists" later in this chapter.

## “Distributing” a title across the top of a text frame or box

*Distributing* a title means to stretch it across the top of a text frame or text box, from the left to the right margin. As long as there are enough words in the title to distribute it without making the title a shambles, a distributed title looks rather interesting. Before you distribute a title, make sure it has enough words and letters to fit across the text frame or box without getting stretched to the breaking point, and then follow these steps to distribute a title on a slide:

1. Click the title to select it.
2. On the Home tab, click the Paragraph group button.  
The Paragraph dialog box opens.
3. On the Alignment drop-down list, choose **Distributed**.

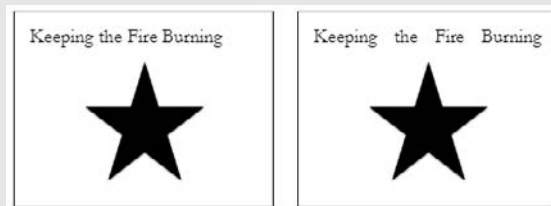

### *Ways of indenting text*

On the printed page, how text is indented tells you something about the text. For example, when you see text indented from the left and right side, you can be pretty sure you're looking at a long, block quotation. Because slides present text in small doses and the text usually fits on one line, text indentation doesn't matter as much on slides as it does on the printed page. Still, indenting text in different ways can give a slide presentation variety and make it a little livelier. Here are the ways to indent text (three of which are shown in Figure 5-8):

- ◆ **Left indent:** Text is indented from the left side of the text box or frame.
- ◆ **First-line indent:** The first line of each paragraph is indented. Helps readers mark the start of a new paragraph.
- ◆ **Hanging indent:** The second and subsequent lines are indented, not the first line. This type of indent is used in bulleted and numbered lists. In a *hanging indent*, the bullet character or number on the first line is flush with the left side of the text box or frame, and the other lines in the paragraph are indented. A hanging indent is sometimes called an *outdent*.

**Figure 5-8:**  
Ways to  
indent text.

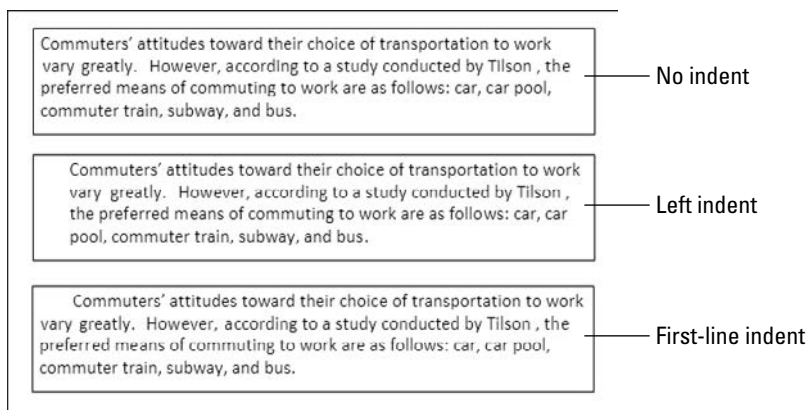

### *The basics: Indenting text*

PowerPoint offers two means of indenting text. To indent text in a text box or text frame, choose your weapon:

- ◆ **Paragraph dialog box:** On the Home tab, click the Paragraph group button to open the Paragraph dialog box and enter indentation settings.
- ◆ **Indent Markers on the Ruler:** Drag markers on the ruler to indent a paragraph, as shown in Figure 5-9. To display the ruler, go to the View tab and click the Ruler check box (you may have to click the Show button first, depending on the size of your screen).
  - **First-Line Indent marker:** Drag this marker to indent or *outdent* the first line of the paragraph from the left side of the text box or text frame. To indent the first line, drag this marker to the right; to outdent the first line and create a hanging indent, drag it to the left.

**Figure 5-9:**  
Changing  
indents  
with ruler  
markers.

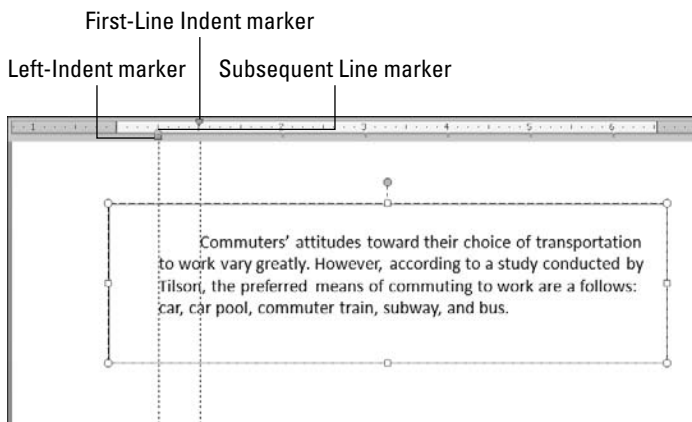

- **Subsequent Line marker:** Drag this marker to indent all lines in the paragraph rightward *except* the first line. To create a hanging indent, move this marker right of the First-Line Indent marker.
- **Left-Indent marker:** Drag this marker to indent both the first-line and subsequent lines from the left. When you drag this marker, the First-Line Indent marker and Subsequent Line marker move as well.

### ***Left-indenting text***

To indent text from the left side of a text box or text frame, drag the Left-Indent marker on the ruler; or, in the Paragraph dialog box, enter a higher measurement in the Before Text box and make sure that (None) is selected in the Special drop-down list.

### ***Indenting the first line of a paragraph***

To indent the first line of a paragraph, drag the First-Line Indent marker on the ruler (refer to Figure 5-9). You can also indent the first line in the Paragraph dialog box by following these steps:

- 1. On the Home tab, click the Paragraph group button.**

The Paragraph dialog box opens.

- 2. Select First Line on the Special drop-down list.**

- 3. In the By box, enter how far you want to indent the first line with respect to how far the other lines in the paragraph are indented.**

For example, enter **1** to indent the first line one inch farther than the other lines in the paragraph are indented.

- 4. Click OK.**

### ***Creating a hanging indent***

A hanging indent is the opposite of a first-line indent. The first line is not shorter than subsequent lines in the paragraph; instead, the first line is longer because subsequent lines are indented. Because the first line is longer, it appears to jut, or hang, which accounts for the name “hanging indent.”



If you're working inside a body-text placeholder frame, the frame is already formatted for hanging indents. The hanging indent is the format for bulleted and numbered lists, as the next section in this chapter explains.

To create a hanging indent with the ruler, drag the First-Line Indent marker to the left of the Subsequent Line marker (refer to Figure 5-9). You can also create a hanging indent in the Paragraph dialog box by following these steps:

- 1. On the Home tab, click the Paragraph group button.**

The Paragraph dialog box appears.

- 2. On the Special drop-down list, select Hanging.**

3. In the **By** box, enter how far you want the first line to outdent with respect to the remaining lines in the paragraph.

For example, enter **.5** to make the first line hang, or outdent, one-half inch away from the subsequent lines in the paragraph. Enter enough space for the bullet or number that will appear at the start of the paragraph and “hang there.”

4. Click **OK**.

## Aligning Text with Tab Stops

A *tab stop* is a position in a text frame or text box around which text is aligned. Pressing the **Tab** key indents text to the next tab stop. By using tab stops, you can left-align and right-align text, center text, and align text along a decimal point. Figure 5-10 shows the different ways of aligning text with tab stops.

Before you learn how to align text with tab stops, you ought to know this: Tab stops aren’t usually the best way to align text. The **Table** commands are almost always superior to tabs.

### Formatting a text frame for normal paragraphs, not indented lists

You’ve probably noticed by now that some text frames are designed to hold bulleted lists. When you “click to add text” in a body-text placeholder frame, your text becomes the first item in a bulleted list. When you press the **Enter** key to move to the next line, PowerPoint places another bullet character on the slide so that you can enter a second item for your list. How do you format the paragraph for normal text, not bulleted lists?

Follow these steps to turn a bulleted or numbered list into normal, unindented paragraphs:

1. Select the list by dragging over it.
2. On the **Home** tab or the mini toolbar, click the **Bullets** button (to remove the bullets

from a bulleted list) or the **Numbering** button (to remove the numbers from a numbered list).

You can also right-click and choose **Bullets** ⇨ **None** or **Numbering** ⇨ **None**.

If you often have to reformat text frames to make them accommodate paragraphs instead of lists, consider creating a master slide with a text frame that holds paragraphs, not lists. Book II, Chapter 2 explains what master slides are and how you can use them to format several slides at one time.

Still, tabs are worth knowing about because they really do come in handy now and then. These pages look into when you should use tab stops and when you should use tables to align text. They also give you the lowdown on creating, adjusting, and removing tab stops.

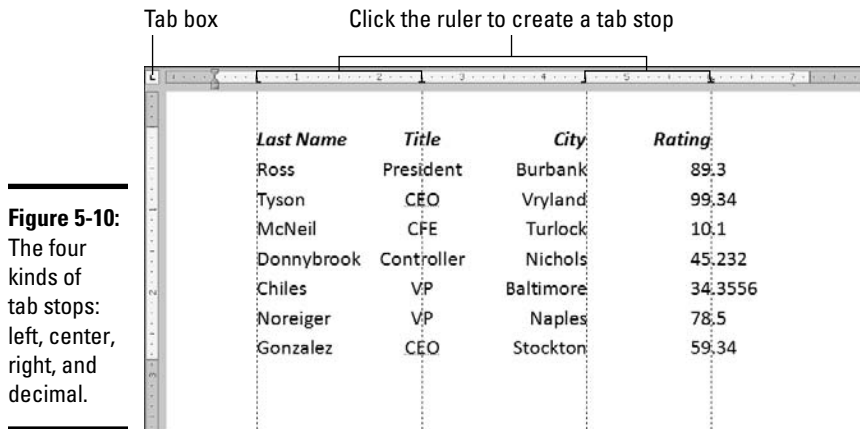

**Figure 5-10:**

The four kinds of tab stops: left, center, right, and decimal.

## Why tables are superior to tabs

Glancing at Figure 5-10, you may say to yourself, "These tabs are a pretty good way to align text on the page." But if you said that, you would be wrong. Tabs are really a throwback to the days of the typewriter, when you needed tabs to align text on rolls of typewriter paper. You don't need tabs anymore. A far easier way to align text is to use the Table commands and then remove the table borders (Book III, Chapter 1 explains tables).

The illustration below shows why the Table commands are superior to tab stops. The slide

on the left shows text aligned with tab stops; the slide on the right shows the same text in a table. The difference between the two is that it took me five minutes to enter and align the data with tab stops; it took me only a minute to create the table and enter the data in it.

Moreover, editing and realigning data is much, much easier in a table. All you have to do in a table is change the size of a column to realign text, but with tabs you have to reenter tab settings in the Tabs dialog box, a very tedious chore indeed.

State	Capitol	Population	Yes/No
California	Sacramento	33,870,000	Yes
Nevada	Carson City	1,998,000	No
Arizona	Phoenix	5,959,000	No
Oregon	Salem	3,421,000	Yes

**Population**



## Changing the tab settings

You can tell which tab stops are in effect by glancing at the tab stop markers on the ruler (refer to Figure 5-10). By default, tab stops are left-aligned and are set at one-inch intervals, but you can change that. You can change the amount of space between tabs and choose different alignment tabs, as I explain shortly. Until you change the default tab settings, pressing the Tab key moves the cursor by one inch to the next tab stop — a left-aligned tab stop.

You can change tab settings in two different ways: using the Tabs dialog box or the ruler. The advantage of using the ruler is that you can actually see how text is realigned when you change the tab settings because the text moves. Using the Tabs dialog box to change tab settings is kind of difficult because you can't see how the text is realigned until you click OK to close the dialog box.



Tab settings apply to paragraphs, not to all the text in the text frame or text box. Before you change tab settings, make sure that the cursor is in the right paragraph — the one for which you want to change tab settings. If you want to change settings in several different paragraphs, select all of them before changing tab positions.

## Creating tab settings with the ruler

Select the paragraphs whose tab settings need a change and follow these steps to create a tab setting with the ruler:

1. **Click the Tab box on the left side of the ruler as many times as necessary to see the symbol of the kind of tab stop you want — Left, Center, Right, or Decimal.**

Earlier in this chapter, Figure 5-10 shows where the Tab box is. To display the ruler, go to the View tab and click the Ruler check box.

2. **Click the ruler where you want the tab stop to be.**

The marker on the ruler tells you which kind of tab stop you created.

You can put as many tab stops on the ruler as you want this way. When you place a new tab stop on the ruler, all default tab stops to the left of the one you created are removed.

## Creating tab settings with the Tabs dialog box

Select the paragraphs whose tab settings need changing and follow these steps to create a tab setting in the Tabs dialog box:

1. **Go to the Home tab.**
2. **Click the Paragraph group button to open the Paragraph dialog box.**

**3. Click the Tabs button in the Paragraph dialog box.**

You see the Tabs dialog box, shown in Figure 5-11.

**Figure 5-11:**  
Creating tab  
stops in the  
Tabs dialog  
box.

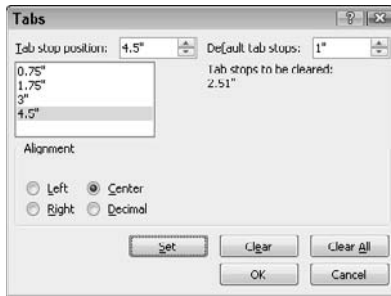

**4. Enter a position for the first new tab stop in the Tab Stop Position box.**

For example, entering 1.5 places the tab stop at the 1.5-inch mark on the ruler.

**5. Choose an Alignment option to declare what kind of tab you want.**

**6. Click the Set button.**

**7. Repeat Steps 4 through 6 to create other tab stops; then, click OK.**

To remove a tab stop, select it in the Tab Stop Position list and click the Clear button. Click the Clear All button to remove all the tab stops if you get tangled up and need to start over.

## *Adjusting and removing tab stops*



Before you adjust or remove a tab stop, carefully select the paragraph or paragraphs whose tab settings you want to change, and then glance at the ruler. Do you see black tab symbols or gray tab symbols on the ruler? If you see gray symbols, you have selected paragraphs whose tab settings are different from one another, and the adjustments you make are likely to have unexpected consequences, because you are working on two sets of tab settings simultaneously. Before you adjust or remove tab stops, make sure that you are working with one set of tab settings and that the tab symbols on the ruler are black.

Follow these instructions to adjust or remove tab stops:

- ◆ **Adjusting tab stop positions:** On the ruler, drag the tab marker left or right. Text that is aligned to the tab stop moves as well. In the Tabs dialog box (see Figure 5-11), delete the tab stop by selecting it and clicking the Clear button, and then enter a new tab stop position.

- ◆ **Removing tab stops:** Drag the tab marker off the ruler. In the Tabs dialog box, select the tab stop and click the Clear button. When you remove a tab stop, text that is aligned to that tab stop is aligned to the next tab stop on the ruler instead.

## Handling Bulleted and Numbered Lists

What is a PowerPoint presentation without a list or two? It's like an emperor without any clothes on. This part of the chapter explains everything there is to know about bulleted and numbered lists.

These lists can be as simple or complex as you want them to be. PowerPoint offers a bunch of different ways to format these lists, but if you are in a hurry or don't care whether your lists look like everyone else's, you can take advantage of the Numbering and Bullets buttons and go with standard lists. Nonconformists and people with nothing else to do, however, can try their hand at making fancy lists. The following pages cover that topic, too.

By the way, if you came here because you noticed that PowerPoint assigns different bullet characters to lists when you indent lists, see the sidebar "Formatting a text frame for normal paragraphs, not indented lists." It explains PowerPoint's mysterious indentation scheme.

### Creating a standard bulleted or numbered list

In typesetting terms, a *bullet* is a black, filled-in circle or other character that marks an item on a list. As Figure 5-12 shows, bulleted lists are useful when you want to present the reader with alternatives or present a list in which the items are not ranked in any order. Use a numbered list to rank items in a list or present step-by-step instructions, as shown in Figure 5-12.

**Figure 5-12:** Items aren't ranked in a bulleted list (left); use a numbered list to show rank or chronology.



Many slide layouts include text frames that are already formatted for bulleted lists. All you have to do in these text frames is "click to add text" and keep pressing the Enter key as you enter items for your bulleted list. Each time you press Enter, PowerPoint adds another bullet to the list.

Follow these instructions to create a standard bulleted or numbered list:



- ◆ **Creating a bulleted list:** Select the list if you've already entered the list items, go to the Home tab, and click the Bullets button. You can also open the drop-down list on the Bullets button and choose a bullet character on the sublist if you don't care for the standard black, filled-in circle.



- ◆ **Creating a numbered list:** Select the list if you've already entered the list items, go to the Home tab, and click the Numbering button. You can also open the drop-down list on the Numbering button and select a numbering style on the sublist.
- ◆ **Converting a numbered to a bulleted list (or vice versa):** Drag over the list to select it, go to the Home tab, and then click the Bullets or Numbering button.

## *Removing bullets and numbers from lists*

Follow these steps to remove the bullets or numbers from a list:

1. **Select the list.**
2. **Open the drop-down list on the Bullets or Numbering button and choose None on the drop-down list.**

You can also go to the Home tab and click the Bullets button (to remove bullets from the list) or the Numbering button (to remove numbers).

## *Choosing a different bullet character, size, and color*

As Figure 5-13 demonstrates, the black filled-in circle isn't the only character you can use to mark items in a bulleted list. You can also opt for what PowerPoint calls "pictures" (colorful bullets of many sizes and shapes) or symbols from the Symbol dialog box. While you're at it, you can change bullets' colors and size.

**Figure 5-13:**  
Examples of  
characters  
you can use  
for bulleted  
lists.

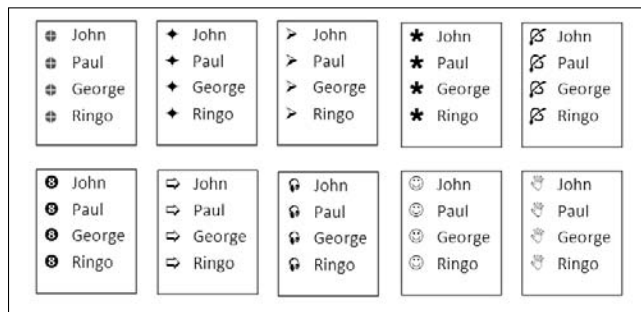



If you decide to change the bullet character in your lists, be consistent from slide to slide. Unless you want to be goofy, choose the same bullet character throughout the lists in your presentation for the sake of consistency. You don't want to turn your slide presentation into a showcase for bullets, do you?



To use pictures or unusual symbols for bullets, start by selecting your bulleted list (if you've already entered the list items), clicking the Home tab, and opening the drop-down list on the Bullets button. Do any of the bullets on the drop-down list tickle your fancy? If one does, select it; otherwise, click the Bullets and Numbering option at the bottom of the drop-down list. You see the Bullets and Numbering dialog box, shown in Figure 5-14. Starting there, you can customize your bullets:

- ◆ **Using a picture for bullets:** Click the Picture button and select a bullet in the Picture Bullet dialog box (see Figure 5-14).

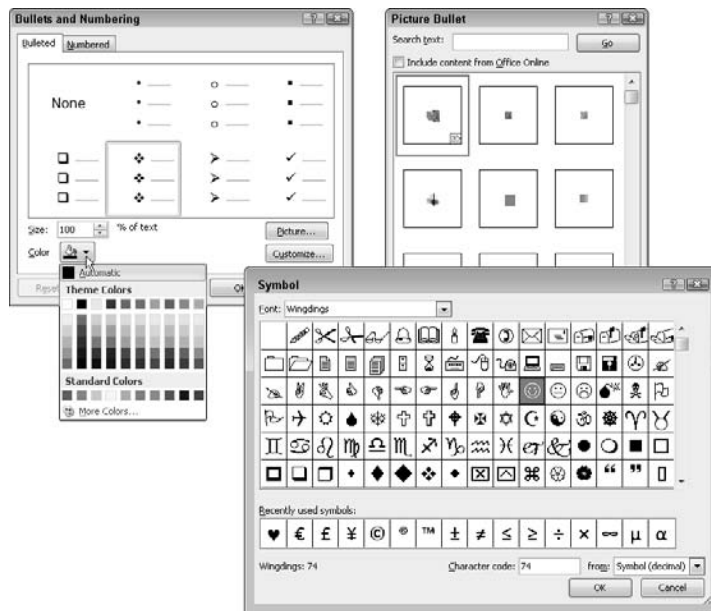

**Figure 5-14:** Customizing the bullet characters in a bulleted list.

- ◆ **Using a symbol for bullets:** Click the Customize button and choose a bullet in the Symbol dialog box (see Figure 5-14). By opening the Font drop-down list and choosing a Wingdings font, you can choose among oddball characters.
- ◆ **Changing bullets' color:** Click the Color button in the Bullets and Numbering dialog box and choose an option on the drop-down list (see Figure 5-14). Theme colors are considered most compatible with the theme design you chose for your presentation.

- ◆ **Changing bullets' size:** Enter a percentage figure in the Size % of Text box. For example, if you enter 200, the bullets are twice as big as the font size you chose for the items in your bulleted list.

## *Choosing a different list-numbering style, size, and color*

PowerPoint offers seven different ways of numbering lists, as shown in Figure 5-15. As well as choosing a different numbering style, you can change the size of numbers relative to the text and change the color of numbers.

**Figure 5-15:** Choose a different numbering style in the Bullets and Numbering dialog box.

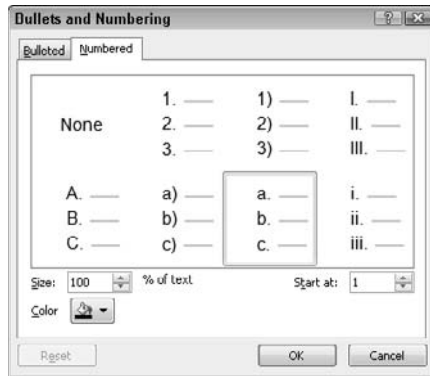

To choose a different list-numbering style, size, or color, begin by selecting your list (if you've already entered the list items), going to the Home tab, and opening the drop-down list on the Numbering button. If you like one of the numbering-scheme choices, select it; otherwise, choose Bullets and Numbering to open the Numbered tab of the Bullets and Numbering dialog box (refer to Figure 5-15). In this dialog box, you can customize list numbers:

- ◆ **Choosing a numbering scheme:** Select a numbering scheme and click OK.
- ◆ **Changing the numbers' color:** Click the Color button and choose a color on the pop-up menu. Theme colors are more compatible with the theme design you chose than the other colors are.
- ◆ **Changing the numbers' size:** Enter a percentage figure in the Size % of Text box. For example, if you enter 50, the numbers are half as big as the font size you chose for the items in your numbered list.

If you chose a color for your list numbers and you regret doing so, see the sidebar "What choosing a new bullet or number scheme does to the Bullets and Numbering dialog box" to find out how to get the old color back.

## What choosing a new bullet or number scheme does to the Bullets and Numbering dialog box

After you create a new character for a bulleted list, your new character appears as a choice in the Bullets and Numbering dialog box (refer to Figure 5-14). What's more, if you choose a color for a bullet or number, all choices in the Bullets and Numbering dialog box are rendered in the color you chose.

As convenient as choosing fancy bullet characters in the Bullets and Numbering dialog box is, sooner or later you might want the original bullets back. To make one of the default

bullet characters appear again in the Bullets and Numbering dialog box, select a bullet in the dialog box and click the Reset button. To change bullets' or numbers' color back to black, click the Color button and choose Automatic on the pop-up menu.

By the way, if you try to click the Reset button but you can't because it is grayed out, you are dealing with a default bullet already. You can't change it back because, to paraphrase James Brown, "it is what it is."

Book II  
Chapter 5

Formatting Text  
on a Slide

## Making sublists, or nested lists

A *sublist*, also known as a *nested list*, is a list that is found inside another list. The left side of Figure 5-16 shows a common type of sublist, a bulleted sublist inside another bulleted list. The numbered sublist on the right side of Figure 5-16 is not as common. Still, you see numbered sublists inside numbered lists from time to time.

**Figure 5-16:**  
A bulleted  
sublist  
(left) and  
numbered  
sublist  
(right).

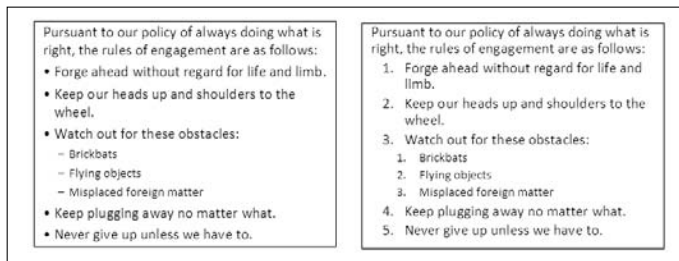

To create a numbered or bulleted sublist, start by creating the parent list and numbering it or giving it bullets. In other words, make all entries in the list, including the entries you want for the sublist, and number or bullet those entries. Then follow these steps:

1. **Select the part of the list that you want to make into a sublist.**
2. **On the Home tab or mini toolbar, click the Increase List Level button.**



Because the sublist items are indented, PowerPoint treats them differently and assigns them different bullets or a new set of numbers.

Click the Decrease List Level button if you want to return a sublist to the parent list.

3. **To give the sublist a different numbering scheme or bullet style (or to create a bulleted sublist inside a numbered list), open the drop-down list on the Numbering or Bullets button and select a numbering scheme or bullet.**

That wasn't so hard, was it?

## *Fine-Tuning the Text Layout*

The next several pages are dedicated to perfectionists. They were written for people who want to get it exactly right. They explain how to adjust the space between paragraphs, fix top-heavy titles, adjust the amount of space between characters, and change the margins of a text frame or box.

### *Adjusting the space between lines and paragraphs*

This section has to do with space — not outer space, but the amount of space between lines of text and between different paragraphs. Changing the amount of space between lines is simply a matter of clicking the Line Spacing button or choosing options in the Paragraph dialog box. Adjusting the amount of space between paragraphs is also easy, but the task isn't one to undertake lightly, either.

#### *Adjusting the space between lines*

Adjust the amount of space between lines to make paragraphs easier to read or to squeeze text into a text box or frame. Unless you tell PowerPoint to measure the distance between lines in points, the amount of space between lines is measured in lines. In a single-spaced paragraph in which a 32-point font is used, for example, lines are slightly more than 32 points apart. PowerPoint throws in a bit of extra space to keep the low-slung letters, called *descenders*, on one line (*y* and *g*, for example) from touching high-and-mighty letters, called *ascenders*, on the following line (*h* and *k*). In a double-spaced paragraph in which a 32-point font is used, lines are exactly 64 points, or two lines, apart.

However, when PowerPoint encounters a tall character, superscripted character, subscripted character, handful of words in a larger font, or formula that is too tall to fit between lines, the program automatically puts more space between lines to accommodate the tall characters. It does that unless you change the line-spacing settings and tell PowerPoint to place a specific amount of space between lines with the Exactly option in the Paragraph dialog box.

Now that you know how PowerPoint spaces lines, you can go about doing it. Start either by clicking in a single paragraph or selecting part of several



paragraphs whose line spacing you want to change. Then go to the Home tab and change line spacing with the Line Spacing button or Paragraph dialog box:



- ◆ **Line Spacing button:** Click the Line Spacing button and, on the drop-down list, choose how many lines to put between lines: 1, 1.5, 2, 2.5, or 3. You can select Line Spacing Options to open the Paragraph dialog box and choose a Line-Spacing option there (keep reading).
- ◆ **Paragraph dialog box:** Click the Paragraph group button to open the Paragraph dialog box, shown in Figure 5-17. Then choose Line Spacing options. I describe these options in Table 5-1.

**Figure 5-17:** Choosing the amount of space between lines in a paragraph.

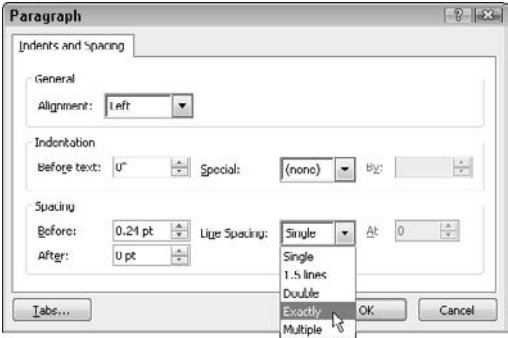

Besides single-, 1.5-, and double-spacing, you can place other line multiples between lines of text. For example, choose Multiple in the Paragraph dialog box (refer to Figure 5-17) and enter 1.75 in the At box to place one-and-three-quarters lines between lines of type.

Table 5-1 Line Spacing Options in the Paragraph Dialog Box	
Option	Places This Much Space Between Lines
Single	The amount of space in the font plus a bit more to accommodate ascending and descending letters. PowerPoint increases the amount of space to accommodate large characters.
1.5 Lines	One-and-a-half times the font size. Spacing is increased to accommodate large characters.
Double	Two times the font size, with spacing increased to accommodate large characters.
Exactly	The amount of space, in points, that you enter in the At box. Line spacing is <i>not</i> increased to accommodate large characters.
Multiple	Three, four, or another multiple of the font size. Enter the multiple in the At box. For example, entering 3 when a 36-point font is in use places 108 points between lines. However, PowerPoint increases the line spacing to accommodate large characters.

### ***Adjusting the space between paragraphs***

Adjust the space between paragraphs to fit more lines in a text box or text frame or to spread out the paragraphs so that they fill the text box or frame. Follow these steps to change the amount of space between paragraphs:

1. **Click in the paragraph, or if you want to change the space between more than one paragraph, select all or part of the paragraphs.**
2. **Go to the Home tab.**
3. **Click the Paragraph group button.**

You see the Paragraph dialog box (refer to Figure 5-17).

4. **Under “Spacing,” change the Before and After settings.**

These settings are measured in points.

5. **Click OK.**



Be careful about changing the before and after settings if you adjust the space between paragraphs in more than one paragraph. PowerPoint adds the “after” space in one paragraph to the “before” space in the following one, and if you aren’t careful, you can end up with large blank spaces between paragraphs.

### ***Fixing a top-heavy title***

In typesetting terminology, a *top-heavy title* is a title in which the first line is much longer than the second, as shown on the left side of Figure 5-18. Whenever a title runs to two lines, it runs the risk of being top-heavy. Unsightly top-heavy titles look especially bad on PowerPoint slides, where text is blown up to 40 points or more. To fix a top-heavy title, click where you prefer the lines to break and press Shift+Enter. Pressing Shift+Enter creates a *hard line break*, a forced break at the end of one line. (To remove a hard line break, click where the break occurs and then press the Delete key.)

---

**Figure 5-18:**  
Press  
Shift+Enter  
to fix a top-  
heavy title.

---

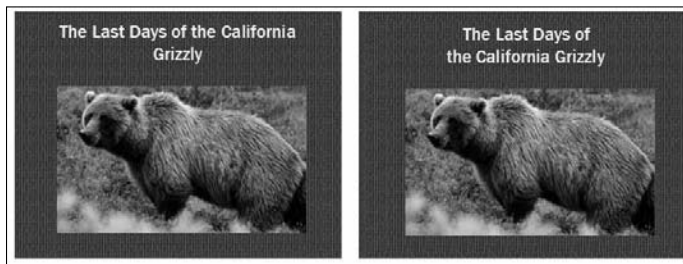



The only drawback of hard line breaks is remembering where you made them. In effect, the line breaks are invisible. When you edit a title with a line break, the line break remains, and unless you know it's there, you discover the line breaking in an odd place. The moral is this: If you're editing a title and the text keeps moving to the next line, you may have entered a hard line break and forgotten about it.

## Adjusting the space between characters

Adjusting the amount of horizontal space between two letters is called *kerning*. Sometimes it's necessary to kern letters in headings. You wouldn't notice it in small print, but when letters are blown up to large sizes as they are in PowerPoint slides, wide chunks of space appear between certain letter combinations.

The letter pairs *YO*, *WA*, *AV*, *Tw*, and *To* are notorious in this regard. Note how far apart the *YO*, *WA*, and *AV* letter pairs appear in the first title in Figure 5-19. I fixed this problem in the second slide title by kerning the letter pairs. *Kerning* means to push two letters closer together or farther apart to make words easier to read. You can kern only TrueType fonts and Adobe Type Manager fonts.

**Figure 5-19:**  
You can kern letters to make slide titles easier to read.

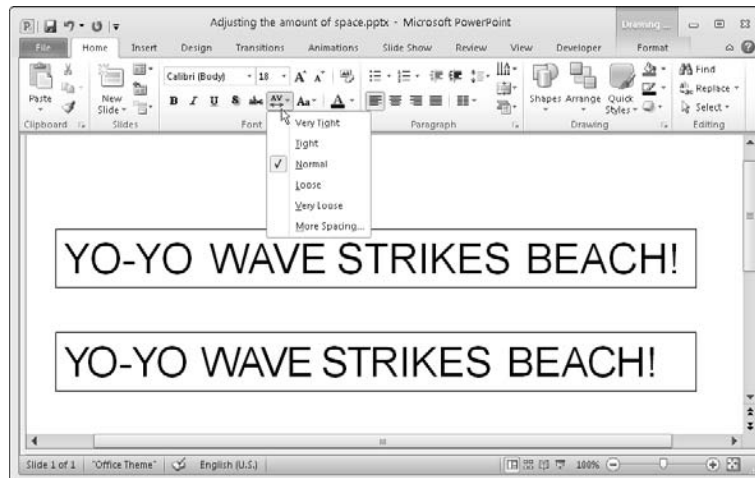

Follow these steps to kern a pair of letters in a word to make a slide title easier to read:

1. **Display the slide in Normal view at 100%.**  
Drag the Zoom slider rightward to zoom in.
2. **Select the letter pair in the title that needs a space adjustment.**



3. Click the **Character Spacing** button.
4. Choose a **Tight** or **Loose** option on the drop-down list (refer to Figure 5-19).

You can also select **More Spacing** to open the **Font** dialog box to the **Character Spacing** tab. On the **Spacing** drop-down list, choose **Condensed** to draw the letters closer together or **Expanded** to push them further apart. In the **By** box, click the up or down arrow as many times as necessary to tell PowerPoint how many points to move the letters together or apart.

### ***Changing the internal margins of a text frame or box***

Similarly to a page, text frames and boxes have internal margins to keep text from getting too close to the border. By shrinking these margins, you can make more room for more text. By enlarging these margins, you can prevent claustrophobia in text frames and boxes. Follow these steps to change the internal margins of a text frame or box and in so doing land the text precisely where you want it to be:

1. **Select the text frame or text box.**
2. **Right-click the perimeter of the frame or box and choose **Format Shape** on the shortcut menu.**  
You see the **Format Shape** dialog box.
3. **Go to the **Text Box** category.**
4. **Under **Internal Margin**, enter new **Left**, **Right**, **Top**, and/or **Bottom** settings.**
5. **Click the **Close** button.**

As you experiment with the margin settings, watch the text box or text frame. You can see the text move as you change the margins' size.

## **Running text into columns**

Text looks mighty nice when it is run into columns. Because PowerPoint slides are supposed to present text in short bursts, you don't get many opportunities to present long text passages on PowerPoint slides. Still, if you must present a long text passage, consider running it into two columns because columns look so very, very elegant.

Follow these steps to present a long text passage in two or more columns:

1. **Click in the text box or frame with the long text passage.**
2. **On the **Home** tab, click the **Columns** button.**

A drop-down list appears.

### 3. Choose Two Columns or Three Columns to run the text into two or three columns.

You can also choose More Columns, and in the Columns dialog box, enter how many columns you want, enter how much space in inches to put between columns, and click OK.

To cease running text in columns, click the Columns button and choose One Column on the drop-down list.

Here are some tricks worth knowing where columns are concerned:

- ✓ **Making columns of equal length:** If one column is longer than the other and you want the columns to be of equal length, right-click in the text frame or text box and choose Format Shape. You see the Format Shape dialog box. Go to the Text Box category, select the Resize Shape to Fit Text

option button, and click Close. Then adjust the size of the text frame or text box.

- ✓ **Adjusting the space between columns:** Click the Columns button and choose More Columns on the drop-down list to open the Columns dialog box. Then enter a measurement in the Spacing text box and click OK.
- ✓ **Justifying the text:** Text that has been run into columns looks better when it is justified because the Justify command helps to define the columns. As “Aligning text in frames and text boxes” explains earlier in this chapter, justified text is aligned on both the left and right side. Aligning the text along the right side as well as the left helps define the right side of the column in text that has been run into columns. To justify text, click it and press Ctrl+J or go to the Home tab and click the Justify button.

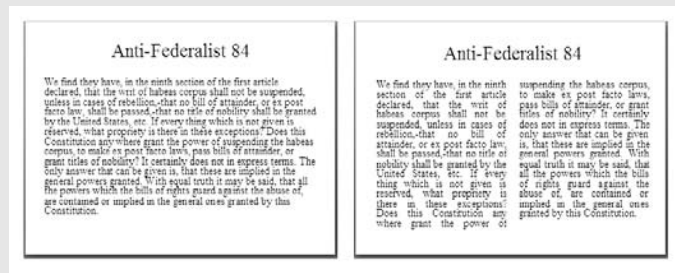

## Putting Footers (and Headers) on Slides

A *footer* is a line of text that usually appears at the foot, or bottom, of a slide. Figure 5-20 shows a footer. Typically, a footer includes the date, a company name, and/or a slide number, and footers appear on every slide in a presentation if they appear at all. That doesn’t mean you can’t exclude a footer from a slide or put footers on some slides, as I explain shortly. For that matter, you can move slide numbers, company names, and dates to the top of slides, in which case they become *headers*. Depending on the theme you choose for your slide, the footer can appear on the bottom, top, or side of the slides.

**Figure 5-20:**  
An example  
of a footer.



These pages explain everything a body needs to know about footers and headers — how to enter them, make them appear on all or some slides, and exclude them from slides.

### ***Some background on footers and headers***

PowerPoint provides the Header & Footer command to enter the date, a word or two, and/or a slide number on all slides in your presentation. This command is really just a convenient way for you to enter a footer on the Slide Master without having to switch to Slide Master view. As Book II, Chapter 2 explains, the Slide Master governs the formatting and layout of all slides in your presentation. The Slide Master includes text placeholder frames for a date, some text, and a slide number. Anything you enter on the Slide Master, including a footer, appears on all your slides.

If a date, some text, and/or a slide number on all the slides in your presentation is precisely what you want, you've got it made. You can enter a footer on every slide in your presentation with no trouble at all by using the Header & Footer command. However, if you're a maverick and you want your footers and headers to be a little different from the next guy's — if you want the date, for example, to be in the upper-right corner of slides or you want footers to appear on some slides but not others — you have some tweaking to do. You may have to create a nonstandard footer or remove the footer from some slides.

### ***Putting a standard footer on all your slides***



A “standard footer” includes the date, some text, and/or the page number. To put a standard footer on all the slides in your presentation, go to the Insert tab and click the Header & Footer button. You see the Header and Footer dialog box, shown in Figure 5-21. Choose some or all of these options to enter a footer:

- ◆ **Date and Time:** Select this check box to make the date appear on all your slides. Then tell PowerPoint whether you want a current or fixed date:
  - **Update Automatically:** Select this option button to make the day's date (or date and time) appear in the footer, and then open the drop-down list to choose a date (or date and time) format. With this option, the date you give your presentation always appears on slides. For example, if you give the presentation you are creating on February 18, 2013, that date will appear on the slides.
  - **Fixed:** Select this option button and enter a date in the text box. For example, enter the date you created the presentation. With this option, the date remains the same no matter when or where you give the presentation.

**Figure 5-21:**  
Entering a  
standard  
footer.



- ◆ **Slide Number:** Select this check box to make slide numbers appear on all slides.
- ◆ **Footer:** Select this check box and, in the text box, enter the words that you want to appear on all the slides.

Click the Apply to All button to place footers on all your slides. Later in this chapter, “Removing a footer from a single slide” explains how to remove footers from individual slides.

## Creating a “nonstandard” footer

As “Some background on footers and headers” explains earlier in this chapter, you have to look elsewhere than the Header and Footer dialog box if you want to create something besides the standard footer. Suppose that you want to move the slide number from the lower-right corner of slides to another position? Or you want to fool with the fonts in headers and footers?

Follow these steps to customize the footer:

1. **Create a standard footer if you want your “nonstandard” footer to include today’s date and/or a slide number.**

If you want to move the slide number into the upper-right corner of slides, for example, create a standard footer first (see the previous section in this chapter). Later, you can move the slide number text box into the upper-right corner of slides.



2. **On the View tab, click the Slide Master button.**

You switch to Slide Master view. Book II, Chapter 2 explains this view and how to format many slides simultaneously with master slides.

3. **Select the Slide Master, the first slide in the Slides pane.**

4. **Adjust and format the footer text boxes to taste (as they say in cook-books).**

For example, move the slide number text box into the upper-right corner to put slide numbers up there. Or change the font in the footer text boxes. Or place a company logo on the Slide Master to make the logo appear on all your slides.

5. **Click the Close Master View button on the Slide Master tab to leave Slide Master view.**

You can always return to Slide Master view and adjust your footer.

### *Removing a footer from a single slide*

On a crowded slide, the items in the footer — the date, footer text, and page number — can get in the way or be a distraction. Fortunately, removing one or all of the three footer text frames from a slide is easy:

1. **Switch to Normal view and display the slide with the footer that needs removing.**

2. **Select the Insert tab.**



3. **Click the Header & Footer button.**

The Header and Footer dialog box appears (refer to Figure 5-21).

4. **Deselect check boxes — Date and Time, Slide Number, and Footer — to tell PowerPoint which parts of the footer you want to remove.**

5. **Click the Apply button.**

Be careful not to click the Apply to All button. Clicking this button removes footers throughout your slide presentation.





You can also remove the footer from all slides you created with the same slide layout. For example, you can remove the footer from all Section Header slides. Switch to Slide Master view, select a layout, go to the Insert tab, and follow Steps 3 to 5 in the step-by-step list preceding this paragraph. See Book II, Chapter 2 for more information about content masters and layouts.



## Book III

# Communicating with Tables, Charts, and Diagrams

The 5th Wave

By Rich Tennant



"Well, shoot! This eggplant chart is just as confusing as the butternut squash chart and the gourd chart. Can't you just make a pie chart like everyone else?"

## *Contents at a Glance*

<b>Chapter 1: Constructing the Perfect Table. . . . .</b>	<b>205</b>
Talking Table Jargon .....	205
Creating a Table.....	206
Entering the Text and Numbers.....	208
Selecting Different Parts of a Table .....	209
Aligning Text in Columns and Rows.....	210
Merging and Splitting Cells.....	211
Laying Out Your Table.....	212
Formatting Your Table.....	215
Neat Table Tricks .....	219
 <b>Chapter 2: Putting a Chart on a Slide . . . . .</b>	 <b>225</b>
A Mercifully Brief Anatomy Lesson.....	225
The Basics: Creating a Chart.....	227
Choosing the Right Chart .....	229
Providing the Raw Data for Your Chart.....	245
Changing a Chart's Appearance .....	251
Saving a Chart as a Template So That You Can Use It Again .....	259
Chart Tricks for the Daring and Heroic .....	260
Converting 97–2003 Charts to PowerPoint 2010 Charts .....	264
Troubleshooting a Chart .....	265
 <b>Chapter 3: Putting Diagrams on Slides. . . . .</b>	 <b>267</b>
The Basics: Creating SmartArt Diagrams .....	267
Creating the Initial Diagram .....	269
Changing the Size and Position of a Diagram.....	271
Laying Out the Diagram Shapes.....	272
Handling the Text on Diagram Shapes.....	278
Changing a Diagram's Direction .....	280
Choosing a Look for Your Diagram .....	280
Changing the Appearance of Diagram Shapes .....	282
Creating a Diagram from Scratch .....	284
Writing Equations with the Equation Editor .....	285

# *Chapter 1: Constructing the Perfect Table*

---

## *In This Chapter*

- ✓ Understanding table jargon
- ✓ Creating a table and entering the text and numbers
- ✓ Aligning the table text in various ways
- ✓ Merging and splitting cells to make interesting layouts
- ✓ Changing the size of rows and columns
- ✓ Decorating a table with table styles, colors, and borders
- ✓ Discovering an assortment of table tricks

**T**he best way to present a bunch of data at one time is to do it in a table. Viewers can compare and contrast the data. They can compare Elvis sightings in different cities and income from different Ponzi schemes. They can contrast the number of socks lost in different washing machine brands. A PowerPoint slide isn't the place for an exhaustive table like the kind found in reference books. Researchers can't come back to a PowerPoint table to look up information as they can in a book table. Still, provided that the row labels and column headings are descriptive, a PowerPoint table is a great way to plead your case or defend your position.

As everyone who has worked on tables knows, tables are a chore. Getting all the columns to fit, making columns and rows the right width and height, and editing the text in a table is not easy. This chapter explains how to create tables, enter text in tables, change the number and size of columns and rows, lay out tables, and format tables. You will also discover a few tricks — including using a picture for the background — that only magicians know. And to start you on the right foot, I begin by explaining table jargon.

## *Talking Table Jargon*

As with much else in Computerland, tables have their own jargon. Figure 1-1 describes table jargon. Sorry, but you need to catch up on these terms to construct the perfect table:

- ◆ **Cell:** The box that is formed where a row and column intersect. Each cell holds one data item.
- ◆ **Header row:** The name of the labels along the top row that explain what is in the columns below.
- ◆ **Row labels:** The labels in the first column that describe what is in each row.
- ◆ **Borders:** The lines in the table that define where the rows and columns are.
- ◆ **Gridlines:** The gray lines that show where the columns and rows are. Unless you've drawn borders around all the cells in a table, you can't tell where rows and columns begin and end without the gridlines. (To display or hide the gridlines, go to the (Table Tools) Layout tab and click the View Gridlines button.) By the way, table gridlines are not the same as the layout gridlines on the PowerPoint grid. Those gridlines are explained in Book IV, Chapter 2.

**Figure 1-1:**  
Parts of a table.

	Qtr 1	Qtr 2	Qtr 3	Qtr 4
East	4	8	5	6
West	3	4	4	9
North	3	8	9	6
South	8	7	7	9

## Creating a Table

PowerPoint offers no fewer than four ways to create the cells and rows for a table. The best slide layout for creating tables is Title and Content because it offers space for a title and provides the Table icon, which you can click to create a table. Create your table with one of these techniques:



- ◆ **Dragging on the Table menu:** On the Insert tab, click the Table button, point on the drop-down list to the number of columns and rows you want, as shown in Figure 1-2, and let go of the mouse button.

Point to how many columns and rows you want. . . or enter how many you want

**Figure 1-2:**  
Declare  
how many  
columns  
and rows  
you want for  
your table.

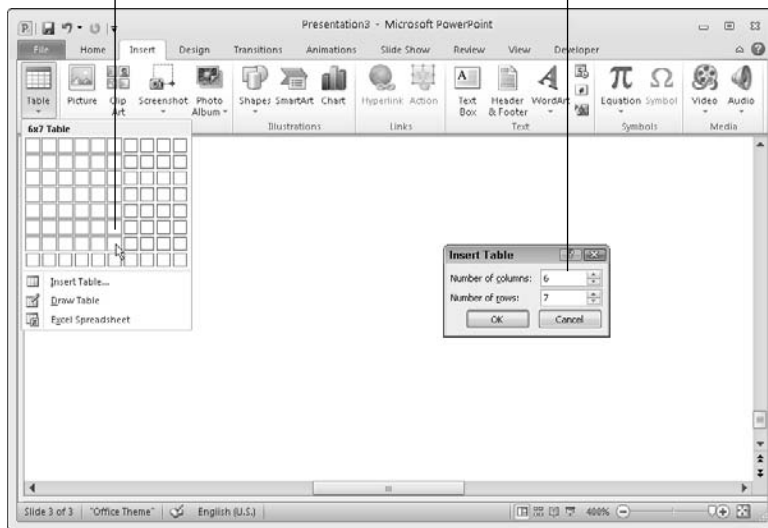

- ◆ **Clicking the Table icon:** Click the Table icon in a content placeholder frame. You see the Insert Table dialog box, shown in Figure 1-2. Enter the number of columns and rows you want for your table and click OK.
- ◆ **Using the Insert Table dialog box:** On the Insert tab, click the Table button and choose Insert Table on the drop-down list. The Insert Table dialog box shown in Figure 1-2 appears. Enter the number of columns and rows you want and click OK.
- ◆ **Drawing a table:** On the Insert tab, click the Table button and choose Draw Table on the drop-down list. The pointer changes into a pencil. Use the pencil to draw the table borders, the rows, and the columns. If you make a mistake, click the Eraser button on the (Table Tools) Design tab and drag it over the parts of the table you regret drawing (you may have to click the Draw Borders button first, depending on the size of your screen). When you're finished drawing the table, press Esc or click the Draw Table button to put the pencil away.



After you create a table, PowerPoint places two Table Tools tabs on the Ribbon, one called Design and one called Layout. The (Table Tools) Design tab offers commands for changing the look of the table; the (Table Tools) Layout tab is for changing around the rows and columns.

## Constructing your table from an Excel worksheet

Fans of Microsoft Excel will be glad to know that you can construct an Excel worksheet on a PowerPoint slide. Excel worksheets, which present data in columns and rows, are very much like PowerPoint tables and can serve as such on slides.

To create a worksheet on a slide, go to the Insert tab, click the Table button, and choose Excel Spreadsheet. An Excel worksheet appears on the slide and — *gadzooks!* — you see Excel menus and commands where PowerPoint menus and commands used to be so that you can start crunching the numbers. The worksheet you just created is embedded in your PowerPoint presentation. Whenever you double-click the worksheet, Excel menus and commands instead of PowerPoint menus and

commands appear on-screen. Click outside the worksheet to return to PowerPoint. Book VII, Chapter 4 explains how embedded documents work.

If the Excel worksheet you need for your PowerPoint slide has already been created and is already in your arsenal, you can import it into PowerPoint. Copy the Excel columns and rows you want for your table and, in PowerPoint, choose the Paste or Paste Special command (on the Home tab, open the drop-down list on the Paste button and click the Paste button or choose Paste Special). By choosing Paste Special, you can link the worksheet to your slide so that changes made to the worksheet appear on the slide as well. See Book VII, Chapter 4 for details.

## Entering the Text and Numbers

After you've created the table, you can start entering text and numbers. All you have to do is click in a cell and start typing. Here are some tips to make the onerous task of entering table data a little easier:



- ◆ **Quickly changing a table's size:** Drag a selection handle. These handles are found on the corners and sides of a table. By dragging one of these handles, you can change a table's size, as well as the width and height of its columns and rows.
- ◆ **Moving a table:** Move the pointer over the table's perimeter, and when you see the four-headed arrow, click and start dragging.
- ◆ **Clearing the table styles:** Maybe it's just me, but I find it much easier to enter the text and numbers in a plain table without banded columns and other style doo-dads. To clear colors and doo-dads from a table, go to the (Table Tools) Design tab, open the Table Styles gallery, and choose Clear Table (the Clear Table option is at the bottom of the menu). Later, you can redecorate your table with a style, as "Formatting Your Table" explains later in this chapter.
- ◆ **Choosing your preferred font size and font:** Entering table data is easier when you're working in a font and font size you like. Right-click the table and choose Select Table. Then go to the Home tab and choose



a font and font size there; or right-click, choose Font, and choose a font and font size in the Font dialog box.

- ◆ **Quickly inserting a new row:** Click in the last column of the last row in your table and press the Tab key to quickly insert a new row.

Here are some shortcuts for moving the cursor in a table:

<i>Press . . .</i>	<i>To Move the Cursor to . . .</i>
Tab	Next column in row
Shift+Tab	Previous column in row
↓	Row below
↑	Row above
Alt+Home	Beginning of row
Alt+End	End of row
Alt+PgUp	Top of column
Alt+PgDn	Bottom of column

## Selecting Different Parts of a Table

It almost goes without saying, but before you can reformat, alter, or diddle with cells, rows, or columns, you have to select them:

- ◆ **Selecting cells:** To select a cell, click in it. You can select several adjacent cells simultaneously by dragging the pointer over them.
- ◆ **Selecting rows:** Move the pointer to the left of the row and click when you see the right-pointing arrow; click and drag to select several rows. You can also drag across rows to select them, or go to the (Table Tools) Layout tab, click inside the row you want to select, click the Select button, and choose Select Row on the drop-down list. To select more than one row at a time, select cells in the rows before choosing the Select Row command.
- ◆ **Selecting columns:** Move the pointer above the column and click when you see the down-pointing arrow; click and drag to select several columns. You can also drag across columns to select them, or start from the (Table Tools) Layout tab, click inside the column you want to select, click the Select button, and choose Select Column on the drop-down list. To select several columns, select cells in the columns before choosing the Select Column command.



- ♦ **Selecting a table:** Go to the (Table Tools) Layout tab, click the Select button, and choose Select Table on the drop-down list. You can also click in the table and press Ctrl+A or right-click and choose Select Table on the shortcut menu.



Except when you press Ctrl+A, table cells are not highlighted when you select an entire table. For some reason that I can't fathom, all cells in a table are *not* highlighted when you choose the Select Table command. Nevertheless, the cells are selected, and any format command you give applies to all the cells in your table.

## *Aligning Text in Columns and Rows*

Aligning text in columns and rows is a matter of choosing a combination of a horizontal and vertical Align command. PowerPoint offers two sets of Align commands, one for horizontal alignment and one for vertical alignment. By choosing one of each, you can align text any way you wish in a table.

Follow these steps to align text in a table:

1. **Select cells, rows, columns, or your entire table.**  
The previous section in this chapter explains how to select parts of a table.
2. **Go to the (Table Tools) Layout tab.**
3. **Choose a combination of a horizontal Align button and a vertical Align button, as shown in Figure 1-3.**

Depending on the size of your screen, you may have to click the Alignment button before you see the alignment buttons.

Click one horizontal and one vertical Align button:

- **Horizontal Align commands:** Click the Align Left (press Ctrl+L), Center (press Ctrl+E), or Align Right button (press Ctrl+R).
- **Vertical Align commands:** Click the Align Top, Center Vertically, or Align Bottom button.



If you're the kind who likes dialog boxes, you can also align text vertically in tables by going to the (Table Tools) Layout tab, clicking the Cell Margins button (you may have to click the Alignment button first), and selecting Custom Margins on the drop-down list. At last, you come to the Cell Text Layout dialog box (refer to Figure 1-3). Choose an option on the Vertical Alignment drop-down list and click OK.

**Figure 1-3:**  
With the  
Align  
commands  
you can  
align text  
any way you  
wish.

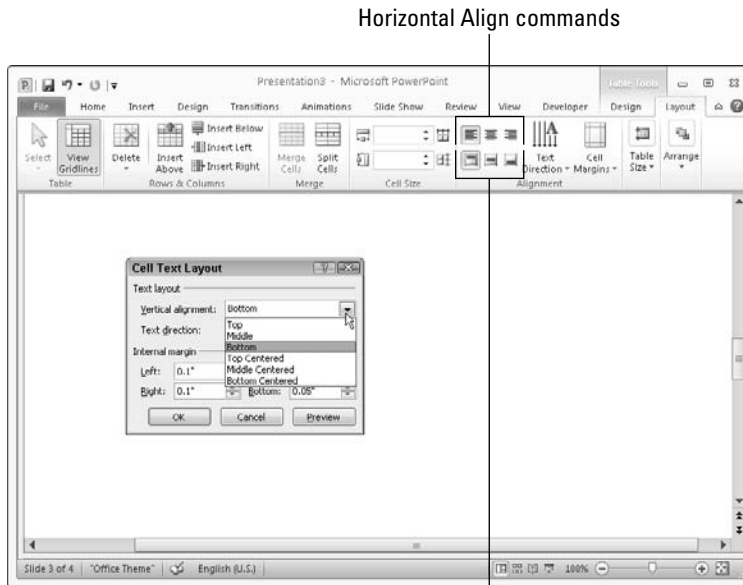

## Merging and Splitting Cells

Merge and split cells to make your tables a little more elegant than run-of-the-mill tables. *Merge* cells to break down the barriers between cells and join them into one cell; *split* cells to divide a single cell into several cells (or several cells into several more cells).

In the table shown in Figure 1-4, the cells in rows 2, 4, and 6 have been merged, and a baseball player's name is in each merged cell. Where rows 2, 4, and 6 should have nine cells, they have only one.

Select the cells you want to merge or split, go to the Layout tab, and follow these instructions to merge or split cells:



- ◆ **Merging cells:** Click the Merge Cells button. You can also right-click and choose Merge Cells.
- ◆ **Splitting cells:** Click the Split Cells button or right-click and choose Split Cells. In the Split Cells dialog box, declare how many columns and rows you want to split the cell or cells into and click OK.

**Figure 1-4:**  
Merge cells  
to create  
larger cells.

1994	1995	1996	1997	1998	1999	2000	2001	2002
Mark McGwire's Home Runs								
53	51	52	58	70	65	32	20	—
Sammy Sosa's Home Runs								
11	38	37	48	64	63	50	64	49
Barry Bonds' Home Runs								
37	33	42	40	37	34	49	73	46



Another way to merge cells is to use the Eraser. On the (Table Tools) Design tab, click the Eraser button (you may have to click the Draw Borders button first). The pointer changes into an Eraser. Drag over or click a boundary between cells to merge cells. When you finish erasing, click the Eraser button a second time or press Esc.

## *Laying Out Your Table*

Very likely, you created too many or too few rows or columns for your table. Some columns are probably too wide and others too narrow. If that is the case, you have to change the layout of the table by deleting, inserting, and changing the size of columns and rows, not to mention changing the size of the table itself. In other words, you have to modify the table layout. (“Decorating your table with borders and colors,” later in this chapter, explains how to put borders around tables and embellish them in other ways.)

### *Changing the size of a table, columns, and rows*

The fastest way to adjust the width of columns, the height of rows, and the size of a table itself is to “eyeball it” and drag the mouse:

- ♦ **Column or row:** Move the pointer onto a gridline or border, and when the pointer changes into a double-headed arrow, start dragging. Tug and pull, tug and pull until the column or row is the right size.

You can also go to the (Table Tools) Layout tab and change the measurements in the Height and Width boxes in the Cell Size group to change the width of a column or the height of a row. The measurements you enter affect entire columns or rows, not individual cells.

- ◆ **A table:** Drag a selection handle on a side or corner. You can also go to the (Table Tools) Layout tab, click the Lock Aspect Ratio check box (if necessary), and enter measurements in the Height and Width text boxes in the Table Size group (you may have to click the Table Size button first, depending on the size of your screen).

## Adjusting column and row size

Because resizing columns and rows can be problematic, PowerPoint also offers these handy buttons on the (Table Tools) Layout tab for adjusting the width and height of rows and columns:



- ◆ **Making all columns the same width:** Click the Distribute Columns button to make all columns the same width. Select columns before giving this command to make only the columns you select the same width.



- ◆ **Making all rows the same height:** Click the Distribute Rows button to make all rows in the table the same height. Select rows before clicking the button to make only the rows you select the same height.



## Inserting and deleting columns and rows

The trick to inserting and deleting columns and rows is to correctly select part of the table first. You can insert more than one column or row at a time by first selecting more than one column or row. To insert two columns, for example, select two columns and choose an Insert command; to insert three rows, select three rows and choose an Insert command. Earlier in this chapter, “Selecting Different Parts of a Table” explains how to make table selections.

### Inserting columns and rows

Go to the (Table Tools) Layout tab and follow these instructions to insert columns and rows:

- ◆ **Inserting columns:** Select a column or columns and click the Insert Left or Insert Right button. If you want to insert just one column, click in a column and then click the Insert Left or Insert Right button. You can also right-click, choose Insert, and choose an Insert Columns command.
- ◆ **Inserting rows:** Select a row or rows and click the Insert Above or Insert Below button. If you want to insert just one row, click in a row and click the Insert Above or Insert Below button. You can also right-click, choose Insert, and choose an Insert Rows command on the submenu.



Insert a row at the end of a table by moving the cursor into the last cell in the last row and pressing the Tab key.

### *Deleting columns and rows*

Follow these instructions to delete columns and rows:



- ◆ **Deleting columns:** Click in the column you want to delete and then click the Delete button and choose Delete Columns on the drop-down list. You can also right-click and choose Delete Columns. Select more than one column to delete more than one.
- ◆ **Deleting rows:** Click in the row you want to delete and then click the Delete button and choose Delete Rows. You can also right-click and choose Delete Rows. Select more than one row to delete more than one.



Pressing the Delete key after you select a column or row deletes the data in the column or row, not the column or row itself.

### *Moving columns and rows*

Because there is no elegant way to move a column or row, you should move only one at a time. If you try to move several simultaneously, you open a can of worms that is best left unopened. To move a column or row:

#### **1. Select the column or row you want to move.**

Earlier in this chapter, “Selecting Different Parts of a Table” explains how to select columns and rows.

#### **2. Right-click in the selection and choose Cut on the shortcut menu.**

The column or row is moved to the Clipboard.

#### **3. Insert a new column or row where you want to move the column or row you cut.**

The previous section of this chapter explains how to insert columns and rows.

#### **4. Move the column or row:**

- **Column:** Click in the topmost cell in your new column and click the Paste button or press Ctrl+V.
- **Row:** Click in the first column of the row you inserted and click the Paste button or press Ctrl+V.

### *Changing the size of cell margins*

Each table cell is like a miniature page in that it has a left, right, top, and bottom margin. Except when a table or cell has thick borders, the cell margins are fine. A thick border, however, can impose on the margin and come too close to the text.

Follow these steps to adjust the internal margins of table cells to move text further from or closer to the row and column borders:

1. Select the table cells whose margins need an attitude adjustment.
2. Go to the (Table Tools) Layout tab.
3. Click the Cell Margins button.



Depending on the size of your screen, you may have to click the Alignment button first.

4. On the sublist, choose a Margins option or choose Custom Margins to establish margins on your own.

The Margins sublist offers the Normal, None, Narrow, and Wide options, as shown in Figure 1-5. If you select Custom Margins, you see the Cell Text Layout dialog box, shown in Figure 1-5, where you can enter internal margin measurements of your own.

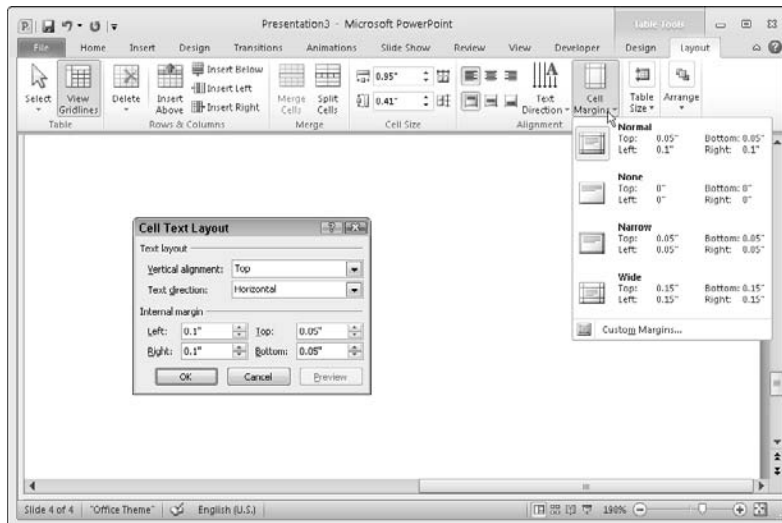

**Figure 1-5:** Establishing the size of cell margins.

## Formatting Your Table

After you have entered the text, placed the rows and columns, and made them the right size, the fun begins. Now you can dress up your table and make it look snazzy.

Almost everything you can do to a slide you can also do to a table by selecting parts of it and selecting design and layout commands. You can change text fonts, choose colors for rows and tables, and even land a graphic in the

background of your table. You can also play with the borders that divide the rows and columns and “shade” columns, rows, and cells by filling them with gray shades or a black background. Read on to find out how to do these tricks.



## *Designing a table with a table style*

By far the fastest way to get a good-looking table is to select a *table style* in the Table Styles gallery and let PowerPoint do the work for you, as shown in Figure 1-6. A table style is a ready-made assortment of colors and border choices. You can save yourself a lot of formatting trouble by selecting a table style. After you’ve selected a table style, you can modify it by selecting Table Style Options check boxes.

**Figure 1-6:**  
Design  
tables on  
the (Table  
Tools)  
Design tab.

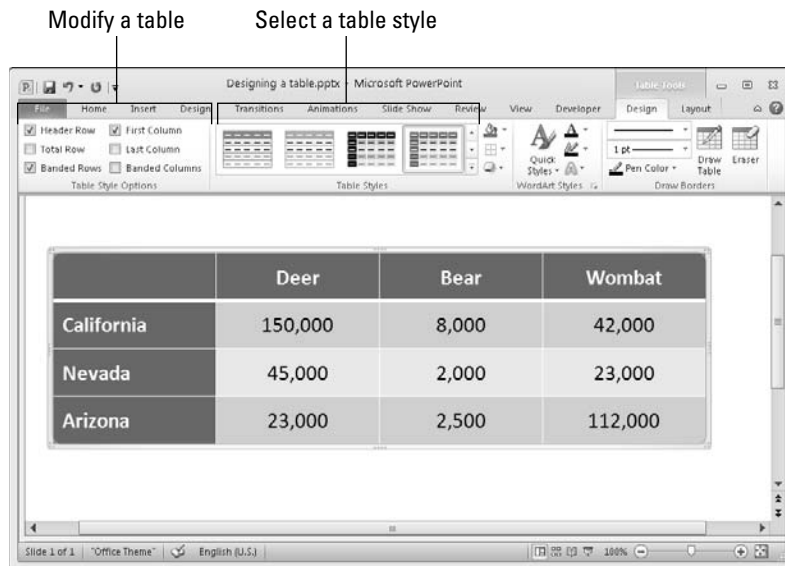

Click in your table and follow these steps to choose a table style:

- 1. On the (Table Tools) Design tab, open the Table Styles gallery and move the pointer over table style choices to “live-preview” the table.**
- 2. Select a table style.**

To remove a table style, select Clear Table on the bottom of the Table Styles gallery.



For consistency’s sake, choose a similar table style, or better yet the same table style, for all the tables in your presentation. This way, your presentation doesn’t become a showcase for table styles.



## Calling attention to different rows and columns

On the (Table Tools) Design tab, PowerPoint offers Table Style Options check boxes for calling attention to different rows or columns (refer to Figure 1-6). For example, you can make the header row — the first row in the table — stand out by selecting the Header Row check box. If your table presents numerical data with total figures in the last row, you can call attention to the last row by choosing the Total Row check box. Select or deselect these check boxes to make your table easier to read and understand:

- ◆ **Header Row and Total Row:** These check boxes make the first row and last row in a table stand out. Typically, the header row is a different color or contains boldface text because it is the row that identifies the data in the table. Select the Header Row check box to make the first row stand out; if you also want the last row to stand out, select the Total Row check box.
- ◆ **Banded Rows and Banded Columns:** Banded means “striped” in PowerPoint lingo. For striped rows or striped columns — columns or rows that alternate in color — select the Banded Rows or Banded Columns check box.
- ◆ **First Column and Last Column:** Often the first column stands out in a table because it identifies what type of data is in each row (refer to Figure 1-6). Select the First Column check box to make it a different color or boldface its text. Check the Last Column check box if you want the rightmost column to stand out.

## Decorating your table with borders and colors

Rather than rely on a PowerPoint table style, you can play interior decorator on your own. You can slap color on the columns and rows of your table, draw borders around columns and rows, and choose a look for borders. Figure 1-7 shows the drop-down lists on the (Table Tools) Design tab that pertain to table decoration.

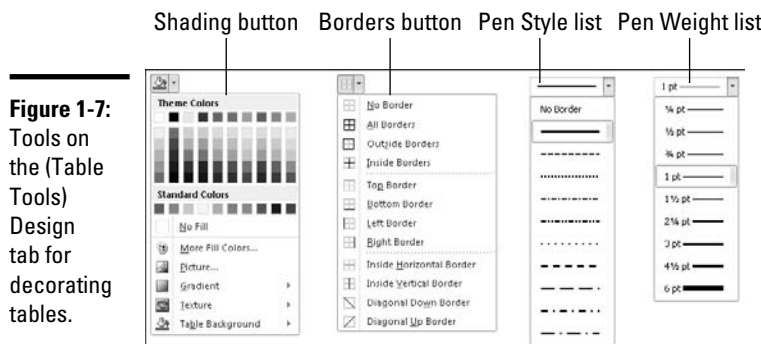

***Designing borders for your table***

To fashion borders for a table, start by declaring what the borders will look like. Then select the part of the table that needs new borders and choose a Borders command. Click inside your table and follow these steps to decorate it (or part of it) with borders:

1. **Go to the (Table Tools) Design tab.**
2. **Select the part of the table that you want to “border-ize.”**

To select the entire table, right-click it and choose Select Table.

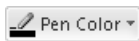

3. **Open the drop-down list on the Pen Color button and choose the color you want for borders.**

You may have to click the Draw Borders button first, depending on the size of your screen.

4. **Open the Pen Style drop-down list and choose a line style (refer to Figure 1-7).**



Stay away from the dotted and dashed lines unless you have a good reason for choosing one. These lines can be distracting and keep the audience from focusing on the data being presented in the table.

5. **Open the Pen Weight drop-down list and choose an option that shows how heavy you want the borders to be (refer to Figure 1-7).**



6. **Open the drop-down list on the Borders button (refer to Figure 1-7) and choose where to place borders on the part of the table you selected in Step 2.**

This is the tricky part. The Borders commands have different effects, depending on which part of the table you selected. For example, if you selected two rows and you choose the Top Border command, the command applies only to the top of the uppermost row. If you are anywhere near typical, you have to repeat Steps 2 through 6 until you get it just right.

***Choosing colors for columns, rows, or your table***

On the (Table Tools) Design tab, the drop-down list on the Shading button (refer to Figure 1-7) offers commands for “colorizing” rows, columns, or the entire table:

- ◆ **Colorizing rows or columns:** Select the rows or columns that need color and choose a color option on the Shading button drop-down list. Theme colors are deemed appropriate for the theme you chose for your presentation.
- ◆ **Colorizing the entire table:** Open the Shading button drop-down list, select Table Background, and choose a color on the submenu.

Later in this chapter, “Using a picture as the table background” explains how to use a picture as the background in a table.

## Neat Table Tricks

The rest of this chapter details a handful of neat table tricks to make your tables stand out in a crowd. Why should all tables look alike? Read on to discover how to make text in the header row stand on its ear, put a picture behind a table, draw diagonal border lines, line up column numbers on a decimal point, draw on top of a table, and wrap slide text around a table.

### Changing the direction of header row text

In a top-heavy table in which the header row cells — the cells in the first row — contain text and the cells below contain numbers, consider changing the direction of the text in the header row to make the table easier to read. Changing text direction in the header row is also a good way to squeeze more columns onto a table. Consider how wide the table shown in Figure 1-8 would be if the words in the first row were displayed horizontally.

**Figure 1-8:** Change the direction of text to squeeze more columns on a table.

	Yes	No	Maybe	Often	Never
Prof. Plum in the Library	✓				
Miss Scarlet in the Drawing Room		✓			
Col. Mustard in the Dining Room					✓

Book III  
Chapter 1

Constructing  
the Perfect Table

Follow these steps to change the direction of text on a table.

- 1. Select the row that needs a change of text direction.**

Usually, that's the first row in a table.

- 2. Go to the (Table Tools) Layout tab.**



- 3. Click the Text Direction button.**

Depending on the size of your screen, you may have to click the Alignment button to see the Text Direction button.

- 4. Select a Text Direction option on the submenu.**

Choose the Horizontal option to read text the normal way. For the table in Figure 1-8, I chose the Rotate All Text 270 Degrees option. The Stacked Option places the letters one above the other.

- 5. Change the height of the row to make the vertical text fit.**

As “Changing the size of a table, columns, and rows” explains earlier in this chapter, you can change the height of a row by going to the (Table Tools) Layout tab and entering a measurement in the Height box in the Cell Size group.

### *Using a picture as the table background*

As Figure 1-9 demonstrates, a picture used as the background in a table looks mighty nice. To make it work, however, you need a graphic that serves well as the background. For Figure 1-9, I got around this problem by “recoloring” my graphic (Book IV, Chapter 3 explains how to “recolor” a graphic). You also need to think about font colors. Your audience must be able to read the table text, and that usually means choosing a white or light font color for text so that the text can be read over the graphic. For Figure 1-9, I selected a white font color.

**Figure 1-9:**  
Using a  
graphic  
as a table  
background  
(left) and  
placing  
the same  
graphic in  
all table  
cells (right).

Figure 1-9 shows two examples of using a graphic as a table background. The left example shows a table with a background image of Elvis Presley. The right example shows a table with the same background image repeated in each cell.

	2007	2008	2009
Memphis	14	33	27
New Orleans	11	14	15
Mobile	12	6	8
Totals	37	53	50

PowerPoint offers two ways to make a graphic part of a table. Either make the graphic appear behind the table (refer to the left side of Figure 1-9) or make the graphic appear in every table cell (refer to the right side of Figure 1-9). Both techniques are described forthwith.

### *Placing one picture behind the table*

Follow these steps to place a graphic behind a table:

1. **Insert the graphic, resize it, and format the graphic.**

Book IV, Chapter 3 explains how to insert and resize graphics. To insert a graphic, go to the Insert tab and click the Picture button. To resize it, drag a selection handle; make the graphic as big as you want your table to be. To recolor a graphic similar to the job done to the graphic in Figure 1-9, go to the (Picture Tools) Format tab, click the Color button, and choose an option.

**2. Insert the table and make it roughly the same size as the graphic.**

These tasks are explained earlier in this chapter. To change the size of a table, drag a selection handle on its corner or side. Place the table nearby the graphic, but not right on top of it.

**3. On the (Table Tools) Design tab, open the Table Styles gallery, and choose Clear Table.**

With the table styles out of the way, you can see the graphic clearly through your table.

**4. Enter the data in the table, select a font and font color, select a border and border color, and align the text.**

These tasks (except for selecting fonts) are described throughout this chapter. The easiest way to choose a font, font size, and font color for a table is to select the table, go to the Home tab, and select a font, font size, and font color.

**5. Move the table squarely on top of the graphic and then make the table and graphic roughly the same size.**

Here are a few tricks that are worth knowing when you're handling a graphic and table:

- ◆ If the graphic is in front of the table, select the graphic, go to the (Picture Tools) Format tab, open the drop-down list on the Send Backward button, and choose Send to Back.
- ◆ To make the graphic and table the same size, enter the same measurements for both. Select the graphic, go to the (Picture Tools) Format tab, and enter the same measurements in the Height and Width boxes (you may have to click the Size button to see these boxes, depending on the size of your screen). Then select the table, go to the (Table Tools) Layout tab, and enter measurements for the table in the Height and Width boxes in the Table Size group.

***Placing a background picture in each table cell***

To place pictures in table cells, you need a graphic of uniform color; otherwise, the text is too hard to read (you might consult Book IV, Chapter 3, which explains how to alter graphics with the Office Picture Manager). Follow these steps to place a background picture in each table cell:

1. **Right-click your table and choose Select Table.**

Or, if you want to place a picture inside a handful of cells, select the cells.

2. **Go to the (Table Tools) Design tab.**



3. **Open the drop-down list on the Shading button and choose Picture.**

The Insert Picture dialog box opens.

4. **Select a picture and click the Insert button.**

To remove the background pictures from a table, open the drop-down list on the Shading button and choose No Fill or choose Clear Table in the Table Styles gallery.

## *Drawing diagonal lines on tables*

Draw diagonal lines across table cells to cancel out those cells or otherwise make cells look different. In Figure 1-10, diagonal lines are drawn on cells to show that information that would otherwise be in the cells is either not available or is not relevant.

**Figure 1-10:**  
Diagonal  
lines mark  
off cells as  
different.

	Mon.	Tues.	Wed.	Thurs.	Fri.	Sat.	Sun.
McKeef	8:00			3:00		8:00	2:15
Arnez	9:00	6:00	2:30	12:00	8:15		4:00
Danes	9:30		2:00	7:30		3:30	7:30
Minor		12:00	4:15	5:15	2:00		
Krupf	3:30	6:00		12:00	2:30	9:00	9:00
Gough	3:00			7:00	3:30	4:50	3:30
Gonzalez	12:00	7:15	8:30				10:15

Go to the (Table Tools) Design tab and use one of these techniques to draw diagonal lines across cells:



♦ **Draw Table button:** Click the Draw Table button (you may have to click the Draw Borders button first). The pointer changes into a pencil. Drag to draw the diagonal lines. Press Esc or click the Draw Table button a second time when you are finished drawing.



♦ **Borders button:** Select the cells that need diagonal lines, open the drop-down list on the Borders button, and choose Diagonal Down Border or Diagonal Up Border.

To remove diagonal lines, click the Eraser button and then click the diagonals.

## Drawing on a table

When you want the audience to focus on data in one part of a table, draw a circle around the data. By “draw” I mean to make an Oval shape and place it over the data you want to highlight, as shown in Figure 1-11. Book IV, Chapter 1 explains the drawing tools in detail. To spare you the trouble of turning to that chapter, here are shorthand instructions for drawing on a table:



1. On the Insert tab, click the Shapes button and choose the Oval shape in the Shapes gallery.

**Figure 1-11:**  
You can circle data to highlight it.

	April	May	June
Baltimore	\$1.5 mil	\$2.3 mil	\$1.8 mil
New York	\$1.2 mil	\$3.2 mil	\$4.1 mil
Philadelphia	\$ .8 mil	\$1.8 mil	\$1.7 mil
Newark	\$2.1 mil	\$2.2 mil	\$2.1 mil



2. On a corner of your slide, away from the table, drag to draw the oval.
3. On the (Drawing Tools) Format tab, click the Shape Outline button and choose a dark color.

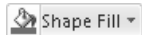

4. Click the Shape Fill button and choose No Fill.
5. Drag the oval over the data on your table that you want to highlight.

If the oval is obscured by the table, click the Bring Forward button on the (Drawing Tools) Format tab (you may have to click the Arrange button first). While you're at it, consider rotating the oval a little way to make it appear as though it were drawn on the table.

In the course of a live presentation, you can draw on slides with the Pen to highlight data. See Book VI, Chapter 1.

## Wrapping slide text around a table

You can't truly wrap text around a table on a PowerPoint slide, but you can come close. By starting from a Two Content slide layout, you can place the table on one half of the slide and the text on the other, as shown in Figure 1-12. To the untrained eye, this arrangement looks something like wrapped text.

**Figure 1-12:**  
Use the Two  
Content  
slide layout  
to give the  
appearance  
of wrapping  
text.

*Ins and Outs*

	I n	O u t
Bashford	x	
Pelk	x	
Weyman		x
Seayall	x	
Mumphi		x
Trist		x
Derby	x	

How we persuade the Outs to want "in" is the measure of this organization's success in the 21<sup>st</sup> Century.

The Two Content slide layout includes a Table icon expressly for creating tables. Click it and create a mini-table on one side of the slide and some explanation on the other side.



# Chapter 2: Putting a Chart on a Slide

---

## *In This Chapter*

- ✓ Looking at the different parts of a chart
- ✓ Creating a chart
- ✓ Examining the different types of charts
- ✓ Entering chart data in an Excel worksheet
- ✓ Changing the appearance of charts
- ✓ Saving a customized chart as a template so that you can use it again
- ✓ Exploring some fancy-schmancy chart tricks
- ✓ Converting MS Graph charts to PowerPoint 2010
- ✓ Fixing common problems with charts

**N**othing is more persuasive than a chart. The bars, pie slices, or columns instantaneously show the audience that production is up or down, that cats are better than dogs or dogs better than cats, or that catsup tastes better than ketchup. Fans of charts and graphs will be glad to know that putting a chart on a PowerPoint slide is fairly easy.

This chapter explains how to create a chart for a PowerPoint slide. It looks at which charts are best for presenting different kinds of data, how to change charts' appearance, and how to save charts in a template that you can use again. You discover some nice chart tricks, including how to make a picture the backdrop for a chart and how to annotate a chart. This chapter explains how to turn charts made with MS Graph into spanking-new PowerPoint charts. It also addresses common chart problems.

## *A Mercifully Brief Anatomy Lesson*

Throughout this chapter, I show you many ways to tinker with charts, but before you can begin tinkering, you need to know what you're tinkering with. In other words, you have to know what the different parts of a chart are. Here is a brief chart anatomy lesson. Figure 2-1 points out where some of the terms described here are found on a real, live chart.

- ◆ **Plot area:** The center of the chart, apart from the legend and data labels, where the data itself is presented.
- ◆ **Values:** The numerical values with which the chart is plotted. The values you enter determine the size of the data markers — the bars, columns, pie slices, and so on — that portray value. In the column chart in Figure 2-1, values determine the height of the columns.
- ◆ **Gridlines:** Lines on the chart that indicate value measurements. Gridlines are optional in charts (none are shown in Figure 2-1).
- ◆ **Worksheet:** Where you enter (or retrieve) the data used to plot the chart. The worksheet resembles a table. Figure 2-2 shows the worksheet I used to enter the data that produced the chart in Figure 2-1. Notice how the numbers at the top of the columns correspond to the numbers entered in the worksheet shown in Figure 2-2. A worksheet is called a *data table* when it appears in the slide along with a chart.
- ◆ **Data series:** A group of related data points presented by category on a chart. The chart in Figure 2-1 has three data series — one for 2005, 2006, and 2007.
- ◆ **Categories:** The actual items that you want to compare or display in your chart. In Figure 2-1, the categories are the three years in which UFO sightings occurred in the two states.
- ◆ **Legend:** A text box located to the side, top, or bottom of a chart that identifies the chart's data series.
- ◆ **Horizontal and vertical axes:** For plotting purposes, one side of the plot area. In the chart in Figure 2-1, UFO sightings are plotted on the *vertical axis*; categories are plotted on the *horizontal axis*. Sometimes these axes are called the *value axis* (or *y axis*) and the *category axis* (or *x axis*).

Axes can be confusing, but these axes aren't as evil as they seem. All you really need to know about them is this: You can label the axes in different ways and you can rotate the chart so that the horizontal becomes the vertical axis and vice versa (click the Switch Row/Column button in the Ribbon).
- ◆ **Data point:** A value plotted on a chart that is represented by a column, line, bar, pie slice, dot, or other shape. Each data point corresponds to a value entered in the worksheet. In Figure 2-2, for example, the data points for Texas UFO sightings are 14 in 2005, 11 in 2006, and 9 in 2007. Hence the Texas columns in the table rise to the 14, 11, and 9 levels.
- ◆ **Data marker:** Shapes on a chart that represent data points. Data markers include columns, lines, pie slices, bubbles, and dots. In Figure 2-1, columns are the data markers.
- ◆ **Data label:** A label that shows the actual values used to construct the data markers. In the chart in Figure 2-1, there are six data labels, one on the top of each column. Displaying data labels in charts is optional.

**Figure 2-1:**  
The different parts of a chart (which was generated from the worksheet in Figure 2-2).

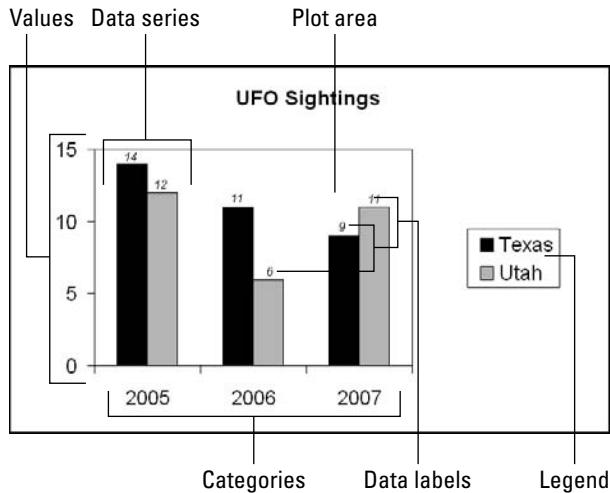

**Figure 2-2:**  
The information entered in this worksheet produced the chart shown in Figure 2-1.

	Data series	Categories	Data labels
1		Texas	Utah
2	2005	14	12
3	2006	11	6
4	2007	9	11



The good news where the anatomy of a chart is concerned is that you can click anywhere on a chart and see a pop-up box that tells you what part of the chart you just clicked. I wish biology class were that easy!

## The Basics: Creating a Chart

Throughout this chapter, I explain the whys, wherefores, and whatnots of creating a chart. Before going into the details, here are the basic steps that everyone needs to know to create a chart:

1. Go to the Insert tab.
2. Open the Insert Chart dialog box.



Open the dialog box with one of these methods:

- Click the Chart button.
- Click the Chart icon (if you see it on a content placeholder on your slide).

**3. Scroll to and select the chart you want, and then click OK.**

You can click a chart type on the left side of the dialog box instead of scrolling. The next topic in this chapter, “Choosing the Right Chart,” describes all the chart types and advises you which to choose.

The Excel program opens on the right side of your computer screen; PowerPoint now fills the left side of your computer screen.

**4. Enter the raw data that PowerPoint needs to generate the chart in the Excel worksheet.**

Later in this chapter, “Providing the Raw Data for Your Chart” offers speed techniques for entering the data or snatching it from a spreadsheet or table you already created.

When you finish entering the data, you see a chart like the one shown in Figure 2-3. You can close Excel when you finish entering the data.

**Figure 2-3:**  
A stacked  
area chart.

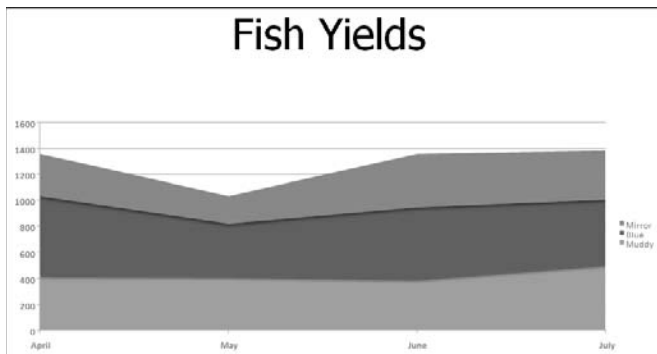

**5. To modify your chart, start by clicking inside it.**

Clicking a chart makes the Chart Tools tabs appear in the upper-right corner of the PowerPoint window. Use these tabs — Design, Layout, and Format — to make your chart just-so.

**6. Select the (Chart Tools) Design tab when you want to change the chart’s layout, alter the data with which the chart was generated, or choose a different chart type.**

Later in this chapter, “Changing a Chart’s Appearance” explains how to change the design of a chart.

7. **Select the (Chart Tools) Layout tab when you want to change the chart's title, labels, or gridlines.**

You can add or remove parts of a chart starting on the Layout tab. Later in this chapter, "Changing the layout of a chart" describes how to change around the text and gridlines on a chart.

8. **Select the (Chart Tools) Format tab when you want to change the appearance of your chart.**

You can change colors and fills on your chart, as "Changing a chart element's color, font, or other particular" explains later in this chapter.

And if you decide to delete the chart you created? Click its perimeter to select it and then press the Delete key.

## Choosing the Right Chart

If you're a fan of charts, the huge selection of PowerPoint charts can make you feel like a kid in a candy store, but if charts aren't your forté, the wealth of charts you can choose from can be daunting. You can choose among 73 kinds of charts in 11 categories. Figure 2-4 shows the dialog box in which you choose which kind of chart you want to create.

Which chart is best? It depends on the data you're plotting and what you want to communicate to your audience. The following pages explore the chart categories and give you some gratuitous advice for presenting data in a chart.

### Importing a chart from Excel

Lucky you if you created a chart in Excel and you can recycle it into your PowerPoint presentation. Isn't recycling wonderful? If you fiddle around with the Office programs long enough, you can find a hundred different ways to recycle your work from one Office program to another. Follow these steps to copy a chart you created in Excel into a PowerPoint presentation:

1. **Open the worksheet with the chart in Excel.**

2. **Click to select the chart.**
3. **Right-click the chart and choose Copy.**
4. **In PowerPoint, right-click the slide where you want the chart to go, and on the shortcut menu under Paste Options, click the Use Destination Theme & Embed Workbook button.**

If you want to link the chart to your slide, click the Use Destination Theme & Link Data button. Linking data is the subject of Book VII, Chapter 4.

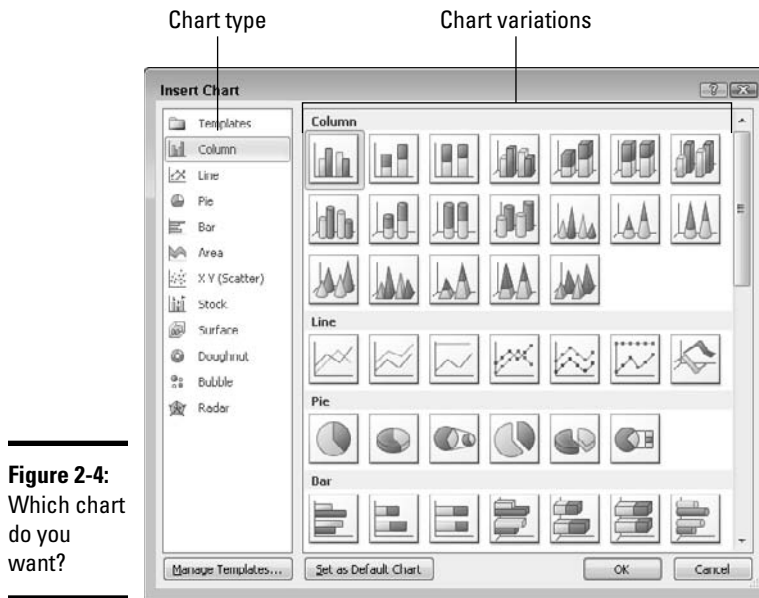

**Figure 2-4:**  
Which chart  
do you  
want?

### *Ground rules for choosing a chart*

The golden rule for choosing a chart is this: Select the chart type that presents your information in the brightest possible light. The purpose of a chart is to compare information across different categories. Select a chart that draws out the comparison so that your audience can clearly make comparisons.









PowerPoint charts are fundamentally different from the conventional charts found in books, reports, and documents because they appear only for a moment. The audience can't really study, ponder, reference, or look closely at the information in a PowerPoint chart. For that reason, a PowerPoint chart has to be painted in broad strokes. It has to be simple. Even the person in the last row of the audience has to understand it. A chart with too many bars, lines, or data markers looks like so much gobbledygook.



Try to make your charts simple, even if it means breaking down a complex chart into several smaller charts. The “keep it simple” rule applies as well to charts’ appearance. Putting a 3-D chart or other fancy chart in a presentation is tempting because these charts are easy to make, but fancy charts can be confusing to the audience. Imagine you’re sitting in the back row of the audience at a PowerPoint presentation and you see a complex 3-D chart dripping with data markers? You might feel cheated at not being able to make sense of the chart. Avoid complex 3-D charts, especially in bar and column charts that compare data in series.



## Examining the different kinds of charts

Table 2-1 describes the 11 chart categories and explains in brief when to use each type of chart. The following pages examine the chart types in excruciating detail.

Table 2-1 Chart Types		
Symbol	Chart Type	Best Use/Description
	Area	Examine how values in different categories fluctuate over time, and see the cumulative change in values. (Same as a line chart except that the area between lines is colored in.)
	Bar	Compare values in different categories against one another, usually over time. Data is displayed in horizontal bars. (Same as a column chart except that the bars are horizontal.)
	Bubble	Examine data relationships by studying the size and location of the bubbles that represent the relationships. Bubble charts are often used in financial analyses and market research. (Similar to an XY scatter chart except that you can use three instead of two data series, and the data points appear as bubbles.)
	Column	Compare values in different categories against one another, usually over time. Data is displayed in vertical columns. (Same as a bar chart except that the bars are vertical.)
	Doughnut	See how values compare as percentages of a whole. (Similar to a pie chart except that you can use more than one data series and create concentric doughnut rings in the chart.)
	Line	Examine how values fluctuate over time. Data is displayed in a set of points connected by a line.
	Pie	See how values compare as percentages of a whole. Data from categories is displayed as a percentage of a whole. (Similar to a doughnut chart.)
	Radar	Examine data as it relates to one central point. Data is plotted on radial points from the central point. This kind of chart is used to make subjective performance analyses.
	XY (Scatter)	Compare different numeric data point sets in space to reveal patterns and trends in data. (Similar to a bubble chart except that the data appears as points instead of bubbles.)

(continued)

**Table 2-1 (continued)**

<i>Symbol</i>	<i>Chart Type</i>	<i>Best Use/Description</i>
	Stock	See how the value of an item fluctuates as well as its daily, weekly, or yearly high, low, and closing price. This chart is used to track stock prices, but it can also be used to track air temperature and other variable quantities.
	Surface	Examine color-coded data on a 3D surface to explore relationships between data values.

**Column charts**



Use a *column chart* when you want your audience to compare data values in different categories. Often the values are compared within a time frame. The column chart in Figure 2-5, for example, compares the number of fish caught over three days in three lakes. Viewing columns of different heights side by side makes it easy to see how values compare to one another.

**Figure 2-5:**  
A column chart (top),  
stacked column  
chart (bottom),  
and the worksheet  
used to generate  
the charts.

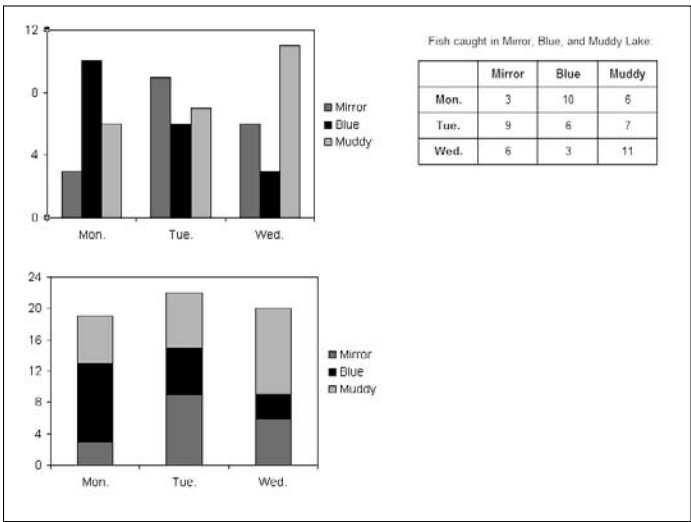

As shown on the bottom of Figure 2-5, a *stacked column chart* also compares values, except the columns appear one over the other, not side by side. Value comparisons aren't as easy to make in a stacked column chart, but a stacked chart gives you a sense of cumulative values that you can't get from a standard column chart. In Figure 2-5, for example, the stacked chart clearly shows how many fish in total were caught each day in the three lakes.



- ◆ **Example:** Compare year-by-year sales totals in different regions.
- ◆ **Similar charts:** The bar chart and column chart serve similar purposes. Both compare values, except the bars in a bar chart are horizontal (they run side to side), whereas the columns in a column chart are vertical (they run up and down). The conventional wisdom is to use a column chart when you want to emphasize how data compare to one another across categories, but use a bar chart when you want to emphasize the largest or smallest values in the comparison. Large and small bars appear prominently in bar charts — they stick their heads out where all can see them.
- ◆ **Variations:** Nineteen charts comprising various combinations of stacked, 3-D, cylindrical, and pyramid-shaped columns. Imagine you're Dr. Frankenstein and experiment with the different variations when you're feeling ghoulish.



Avoid the third dimension in column charts and bar charts. The purpose of these charts is to compare data in different categories, but when PowerPoint “tips” a chart to render it in 3-D, you see the tops and sides of the columns and bars, which effectively makes small columns and bars look bigger than they really are. The comparison between large and small columns and bars can get lost in the third dimension. If you must make a 3-D column chart, use cylindrical, cone-shaped, or pyramid-shaped columns to avoid the problem of making tipsy small columns look bigger.



PowerPoint has to narrow the columns to make the columns fit on the chart if you are plotting many data points, and doing so can render the chart useless. Consider what would happen in Figure 2-5, for example, if the chart compared how many fish were caught at the three lakes not on three days, but on 30 days. The top chart would have 90 very narrow columns. Comparing the day's catch on different days would be close to impossible. If you have to compare many data points across different categories, consider using a line chart instead of a column chart.

### Line charts



The purpose of a *line chart* is to examine how values fluctuate over time. Each line on the chart, with its peaks and valleys, clearly shows fluctuations. Because each data point in the chart is represented by a dot, not a fat column or bar, you can plot many values without running out of chart space. In Figure 2-6, for example, the chart plots 30 data points, 10 for each lake. The similar chart in Figure 2-5, a column chart, plots only nine data points. Use a line chart when you want to plot many data values to demonstrate a trend or movement in the data.

**Figure 2-6:**  
A line chart  
and the  
worksheet  
used to  
generate it.

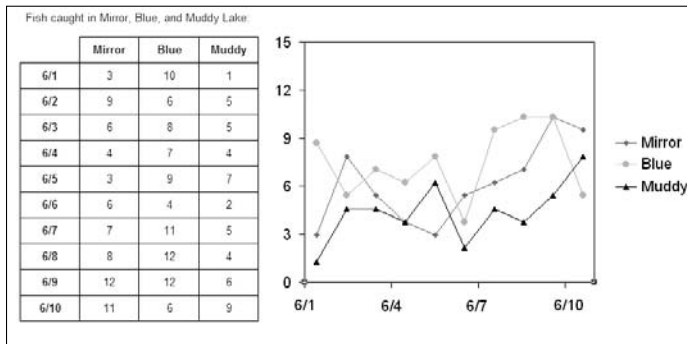

Line charts don't adequately show individual data points — the number of fish caught in a lake, sales in the month of October, the number of people who live in Ohio. Use line charts not to report data but to show data trends over time.

- ◆ **Example:** Examine how the value of two commodities changes week by week to demonstrate price fluctuations and compare the value of the two commodities in a six-month period.
- ◆ **Similar charts:** An area chart is a line chart with filled in color. A stock chart is a special kind of line chart designed especially for tracking the value of stocks, including each stock's high, low, and closing prices.
- ◆ **Variations:** Seven variations, including stacked line and 3-D charts. Instead of criss-crossing, lines in a *stacked line chart* are arranged on top of one another so that you can see the cumulative value of the data being plotted as well as the individual value of each data point. (Consider using a stacked area chart if you want to present data this way.) You can include drop lines and up/down bars in line charts to more clearly distinguish one data marker from the next (see "Examining combination charts," later in this chapter).



In a line chart, each data series is represented by one line. Figure 2-6, for example, charts the number of fish caught daily at three lakes, so there are three lines on the chart. Be careful about plotting too many data series — including too many lines — on a line chart. Put too many lines in your chart, and it starts looking like a bowl of spaghetti!

### ***Pie charts***



A *pie chart* is the simplest kind of chart. It shows how values compare as parts of a whole. Use a pie chart to compare values that are associated with one another. For example, the pie chart in Figure 2-7 shows how the number of fish caught at each of three different lakes compares to the total amount of fish caught. Pie charts don't show quantities, but relationships between data.

**Figure 2-7:**  
A pie chart  
and the  
worksheet  
used to  
generate it.

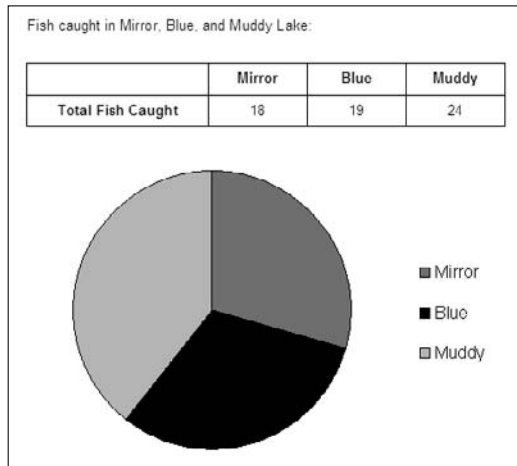

Bear in mind when you enter data for your pie chart in the worksheet that a pie chart plots only one data series. In other words, it has only one category. In Figure 2-7, for example, “Total Fish Caught” is the only category. Pie charts are the only PowerPoint charts that plot a single data series.

- ◆ **Example:** Discover how different business expenses contribute proportionally to total business expenses.
- ◆ **Similar charts:** A doughnut chart is a pie chart with a hole in the middle. However, you can arrange to plot more than one data series with a doughnut chart. The column, line, bar, and area chart types offer 100% charts. These charts, as do pie charts, display values as a portion of a whole rather than as values by amount.
- ◆ **Variations:** Six variations, including 3-D pie charts, exploded pies, and a pie of pie and bar of pie chart. In an *exploded pie chart*, slices are pulled apart to make them more distinct from one another. Pie of pie and bar of pie charts collect small pie slices and put them in a stacked column chart or secondary pie beside the pie chart (see “Examining combination charts,” later in this chapter, if you’re curious about this subject).

Any data series that presents percentages is a good candidate for a pie chart because a percentage value is by definition part of something bigger.



Don’t include more than seven or eight values in a pie chart, and try to avoid small values that make for narrow pie slices, or else your pie chart will splinter into narrow pie slices and be all but useless for comparison purposes. (You can get around the problem of narrow pie slices with a bar of pie or pie of pie chart. These charts place smaller data values in a column chart or secondary pie chart to the side of the pie chart. (See “Examining combination charts,” later in this chapter.)

**Bar charts**

A *bar chart* compares values in different categories against one another, usually within a time frame, and emphasizes the largest and smallest values. The bars show you right away how the values compare to one another and which values are largest and smallest. In the bar chart in Figure 2-8, for example, it's plain to see that the most fish were caught on Wednesday at Muddy Lake; the fewest fish were caught on Monday at Mirror Lake and Wednesday at Blue Lake.

**Figure 2-8:** A bar chart (top), stacked bar chart (bottom), and the worksheet used to generate the charts.

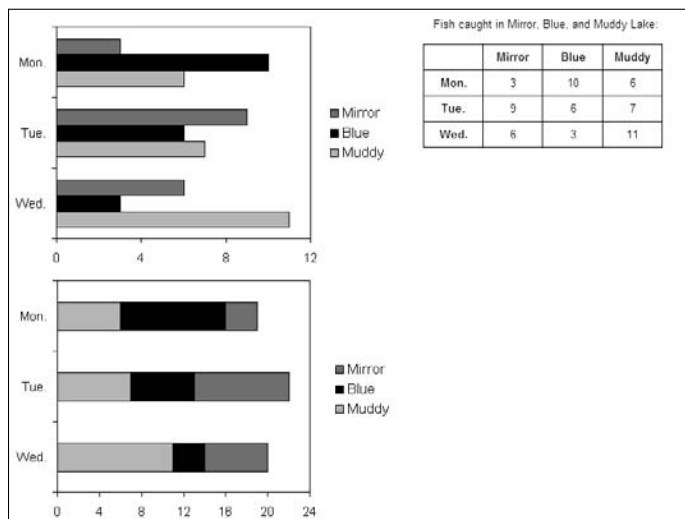

A *stacked bar chart* also compares values, but it does so cumulatively. Instead of the bars in each data series being grouped together, they are laid end on end, so you get a sense of the total value of the bars. In the stacked bar chart in Figure 2-8, you can see that more fish were caught on Tuesday than the other two days and you can also tell (sort of) how many fish were caught each day at each lake.

- ◆ **Example:** Compare cities' population totals in different censuses.
- ◆ **Similar charts:** A bar chart is a column chart turned on its ear. (To compare a bar chart to a column chart, compare Figure 2-8 to Figure 2-5.) Whereas the bars in a bar chart are horizontal, the columns in a column chart are vertical. Generally speaking, use a bar chart to emphasize which data in the comparison is the largest or smallest; to strictly compare data, use a column chart. The idea here is that the horizontal bars on a bar chart make small and large values stand out, but the vertical columns on a column chart call viewers' attention to the relative differences between all the values.
- ◆ **Variations:** Fifteen variations, including combinations of stacked and 3-D charts with conical and pyramid-shaped bars.



Be careful about plotting too many values in a bar chart. If you do, you'll wind up with many skinny bars and make comparisons on your chart difficult to see and read. To plot many values in a chart, consider using a line chart or an area chart.

### Area charts



An *area chart* is a line chart (refer to Figure 2-6) with colors filled in. Use it to compare data values and track their fluctuations over time. The standard area chart isn't worth very much because the data series' colors obscure one another; you can't compare values easily or make much sense of the chart. However, a *stacked area chart* like the one shown in Figure 2-9 can be very useful. A stacked area chart is similar to a line chart because it shows how values fluctuate over time, but it also shows volume. In Figure 2-9, the colors give you a sense of how many fish were caught daily in each lake, and you can also see the total number of fish caught daily. The chart clearly shows that the fewest fish were caught on 6/6 and the most were caught on 6/9.

**Figure 2-9:** A stacked area chart and the data from which it was generated.

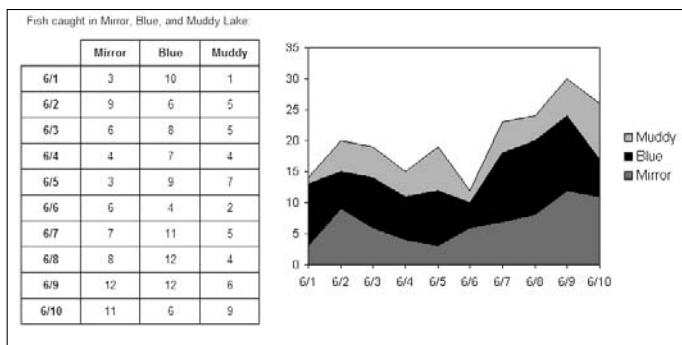

- ◆ **Example:** Look at monthly revenue sources from different regions to examine each revenue source and see how much each source contributes to your total revenue.
- ◆ **Similar charts:** A line chart also shows how values fluctuate over time. A stacked line chart is the same as a stacked area chart, except the area between the lines is not colored in.
- ◆ **Variations:** Six variations, including 3-D charts and 100% charts. Instead of dealing in amounts, 100% charts show what portion each value is in the sum of all values. You can include drop lines in area charts to more clearly distinguish one data marker from the next (see “Examining combination charts,” later in this chapter).



You need many data points to make an area chart worthwhile. If you don't have much data to plot, consider using a column chart rather than an area chart.

### ***XY (scatter) charts***



*XY (scatter) charts* are used in scientific and financial analyses to discern a trend or pattern in data. These advanced charts are used to find “data clusters” — unforeseen relationships between different data variables. Unlike other charts, XY (scatter) charts point out similarities rather than contrasts between data values. Time is usually not plotted in XY (scatter) charts, nor are any values that occur or increment at regular intervals. Both axes — the X and the Y — require numeric values.

Use an XY (scatter) chart when you suspect a causal relationship between data but you aren't sure what that relationship is. Figure 2-10, for example, shows an XY (scatter) chart that looks into how the number of years of schooling a person has relates to his or her annual income. The chart shows that people with more education tend to earn more money, although a handful of people do quite well without a formal education, and one or two well-educated souls nevertheless have trouble paying the rent.

**Figure 2-10:**  
An XY  
(scatter)  
chart.

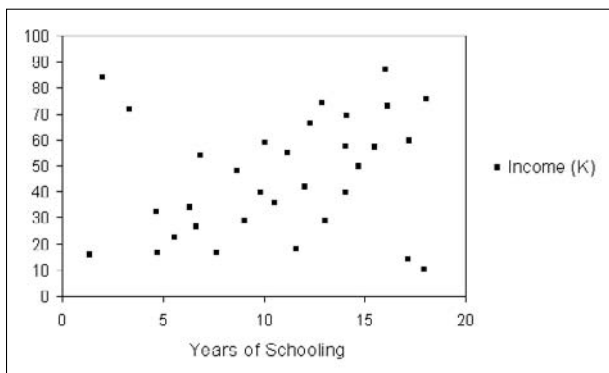

When you enter numbers in the worksheet from your XY (scatter) chart, the values from column A appear on the horizontal axis (x axis) and the values from column B appear on the vertical axis (the y axis). In other words, the numbers you put in the first column will appear along the bottom of the chart, and the numbers you enter in the second column will form the scale on the left side of the chart.

- ◆ **Example:** Evaluate how the consumption of soft drinks relates to air temperature to see whether people drink more soda in the summertime.

- ◆ **Similar charts:** An XY (scatter) chart is similar to a bubble chart but points rather than bubbles are the data markers, and you can plot three data sets with a bubble chart. Surface charts also reveal hidden relationships between data values.
- ◆ **Variations:** Five variations with some charts connecting the data points by lines or smoothed lines, and some charts removing the data markers in favor of lines.



To get any use out of an XY (scatter) chart, you need a lot of data. The more data you enter on your worksheet, the more data markers appear on your chart, and the more likely you are to discover a trend or pattern in the data. An XY (scatter) chart with only a few data markers looks anemic and sad.



If your XY (scatter) chart is too scatterbrained — if the data points are spread seemingly at random around the chart — consider adding a trendline to your chart. A trendline can help indicate trends in data. See “Examining combination charts,” later in this chapter, to find out more about trendlines.

### Stock charts



A *stock chart* is a line chart designed especially for tracking the value of stocks, including their daily, weekly, or yearly highs, lows, and closing prices. If you're up to it, you can modify stock charts to track data apart from stock prices. For example, you can plot the daily high, low, and average temperature of a city or town. Figure 2-11 shows a stock chart that tracks the high, low, and closing price of a stock over a six-month period. Notice that horizontal lines on the chart indicate closing prices; vertical lines are long if the difference between the high and low price is great.

**Figure 2-11:**  
A stock  
chart  
and the  
worksheet  
used to  
create it.

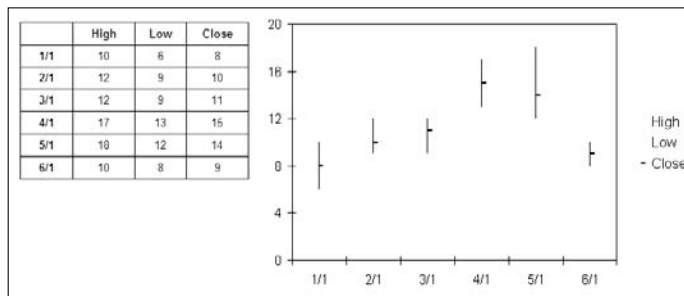

- ◆ **Example:** Show how the price of a share of Microsoft stock has changed over a 10-year period.
- ◆ **Similar charts:** A line chart also shows how values change over time.
- ◆ **Variations:** Four variations, some of which plot the opening price and trading volume as well as the high, low, and closing price.

**Surface charts**

A *surface chart* provides a three-dimensional, “topographical” view of data, as shown in Figure 2-12. Normally in a chart, each data series is assigned the same color, but in a surface chart, data values in the same range are given the same color so that you can discover where data values are similar and find hidden relationships between data. Use a surface chart to find data patterns and trends.

**Figure 2-12:**  
A surface  
chart  
and the  
worksheet  
used to  
create it.

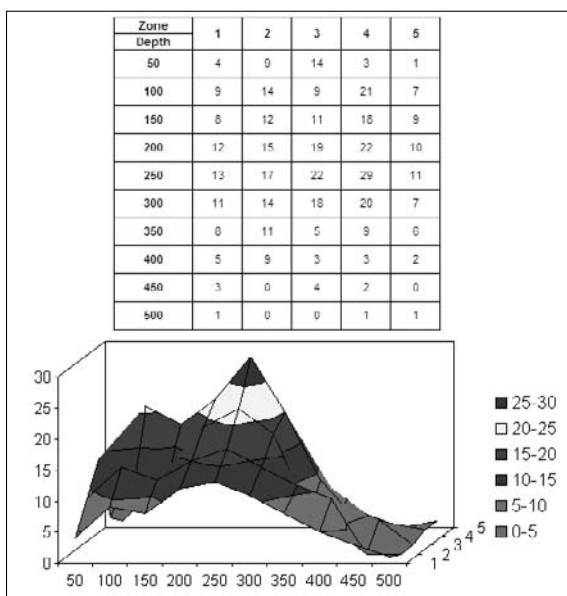

The surface chart is PowerPoint’s only truly three-dimensional chart (the other 3-D charts are merely “tilted” to give the appearance of three dimensions). A surface chart requires three sets of data variables, each with numeric values. The surface chart in Figure 2-12 looks at the number of fish sighted in five different zones to gain an understanding of where fish are most likely to be caught. From the looks of it, the best place to troll for fish is zone 4 at the 250-foot level.

- ◆ **Example:** To examine a material whose strength increases with temperature but decreases over time, find which combinations of time and temperature produce similar strain results.
- ◆ **Similar charts:** As do surface charts, XY (scatter) charts and bubble charts uncover unforeseen relationships between data.
- ◆ **Variations:** Four variations, including a wireframe chart (without the colors) and two-dimensional contour charts.



It might interest you to know that topographical maps, like surface charts, are generated from three numeric data values: altitude, longitude, and latitude. A topographical map is actually a kind of surface chart.

### Doughnut charts



Like a pie chart, a *doughnut chart* shows how values compare as parts of a whole. However, a doughnut chart is shaped — you guessed it — like a doughnut, and you can plot more than one data series in a doughnut chart. Figure 2-13 shows two doughnut charts, one that plots a single data series and one that plots two data series. The first chart compares the number of fish caught at three lakes and the second the number of fish caught at three lakes over two days.

**Figure 2-13:** A doughnut chart plotting one data series (left) and two series (right), along with the worksheets that produced the charts.

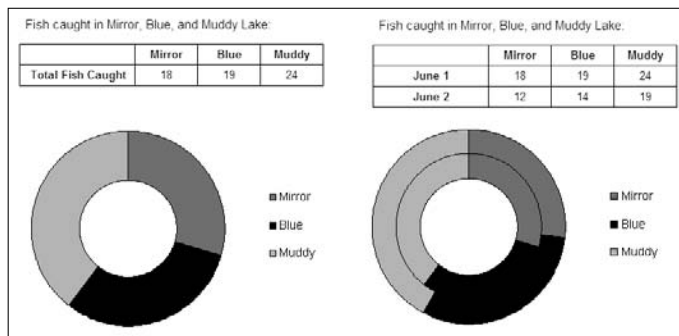

American and European audiences aren't used to seeing doughnut charts and tend to squint and scratch their heads when presented with one. Doughnut charts are included in PowerPoint because they're a favorite in East Asia. Kind of strange, don't you think, that Americans eat doughnuts but don't care for doughnut charts, whereas East Asians like doughnut charts but don't care for doughnuts?

- ◆ **Example:** Compare by percentage how income from different sources contributes to total income in three separate years.
- ◆ **Similar charts:** A pie chart is similar to a doughnut chart, but there isn't a hole in the middle, and you can plot only one data series.
- ◆ **Variations:** Two variations, including an exploded doughnut chart with the "bites" of the doughnut separated from one another.

**Bubble charts**

*Bubble charts* are used in financial analyses and market research to illuminate data relationships, unearth trends in data, and find data patterns. As do XY (scatter) charts, they produce data clusters that emphasize similarities rather than contrasts between data. Use bubble charts to explore cause-and-effect relationships and follow hunches.

The bubble chart shown in Figure 2-14 looks into the data relationship between the size of companies' sales forces, their income from sales, and market share. The object is to get a rough idea of how large a sales force is necessary to increase sales and market share. Notice that the third data series in the worksheet, market share, determines the size of the bubbles.

**Figure 2-14:**  
A bubble  
chart  
and the  
worksheet  
that  
produced it.

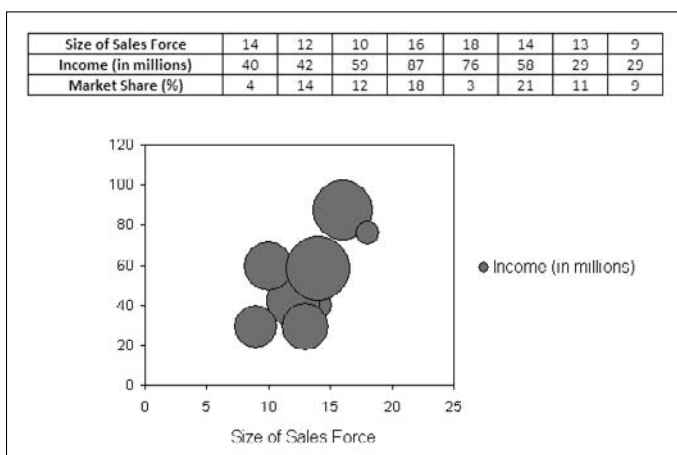

- ◆ **Example:** Study how income from sales is influenced by pricing, labor costs, and market share.
- ◆ **Similar charts:** A bubble chart is similar to an XY (scatter) chart in the way data points are plotted, but you can use three data series, not just two, in a bubble chart.
- ◆ **Variations:** Two variations, one having a 3-D visual effect.

**Radar charts**

A *radar chart*, also called a *spider chart* because of its resemblance to a spider web, compares data values by showing how they relate to a central point in the middle of the chart. The further away a data marker is from the central point, the larger its value is. Radar charts are often used for subjective performance comparisons. The radar chart in Figure 2-15, for example, compares the play of three basketball players using as criteria the number of most valuable player (MVP) awards they received, the number of NBA championships they won, and the number of NCAA championships they won.

**Figure 2-15:**  
A radar  
chart  
and the  
worksheet  
that  
produced it.

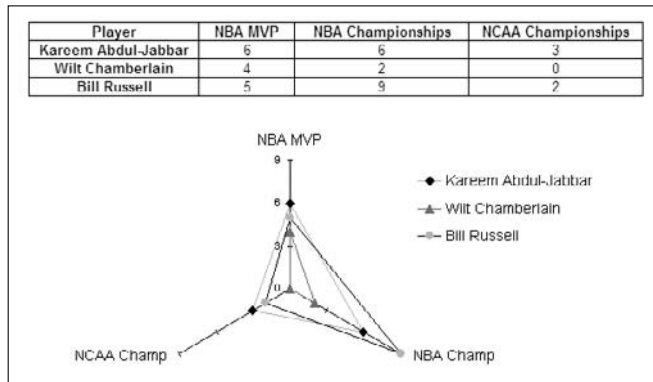

As are doughnut charts, radar charts are favored in East Asia and can be confusing to Western audiences. It's hard to distinguish the data categories being compared from the lines and data markers on a radar chart. I'm told that in Japan, where radar charts are called spider charts, you can't sit through a PowerPoint presentation without seeing at least one radar chart.

- ◆ **Example:** Using employee performance ratings in different categories, compare the performance of five employees by studying their “radar rings” on the radar chart.
- ◆ **Similar charts:** There are no similar charts, as far as I can tell.
- ◆ **Variations:** Three variations, including one with markers at each data point and a fill chart in which one data series is filled in with color.

### Examining combination charts

PowerPoint offers several charts that fall in the “combination” category. The bar of pie, pie of pie, and trendline charts do double-duty and combine two charts in one. You can also place error bars, up/down bars, and drop lines on charts. Better keep reading if you want to know about these combination charts. Figure 2-16 shows what two of these charts — a bar of pie and trendline chart — look like.

### Bar of pie and pie of pie charts

In *bar of pie* and *pie of pie* charts, the narrow pie slices that represent small values are taken out of the pie and put in a stacked column chart or secondary pie where all can see them (refer to Figure 2-16). A bar of pie chart permits the audience to see what narrow pie slices are made of. To create a bar of pie or pie of pie chart, enter data in the worksheet as you would normally for a pie chart, but enter the smallest values on the bottom rows of the sheet; PowerPoint takes the smallest categories and places them in the stacked column chart or smaller pie.

**Figure 2-16:**  
A bar of  
pie chart  
(top) and  
a trendline  
chart  
(bottom).

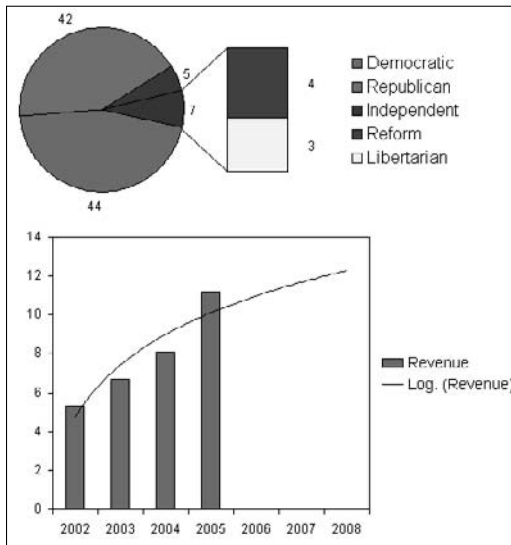

What kind of a name is “bar of pie”? If I went to a bar and they were serving only pie, I would be sorely disappointed.

### ***Trendline chart***

A column, bar, area, XY (scatter), line, or bubble chart can be turned into a trendline chart. Use *trendline charts* in regression analysis to reveal trends in data, forecast future data trends, or iron out fluctuations in data to make trends emerge more clearly. Figure 2-16, shown earlier in this chapter, shows a trendline chart that predicts future income.



You can't create a trendline chart from these chart varieties: 3-D, stacked, pie, radar, surface, or doughnut.

Follow these steps to place a trendline on a chart:

- 1. On the (Chart Tools) Layout tab, open the Chart Elements drop-down list in the Current Selection group and choose the data series that you want to highlight with a trendline.**
- 2. Click the Trendline button and choose a trendline option on the drop-down menu.**



Your choices are as follows:

- **Linear:** A straight line that shows the rising or falling data rate.
- **Exponential:** A curved line that shows how values rise or fall at increasingly higher rates.

- **Linear Forecast:** A straight line that shows the future data rate rising and falling based on the performance reported on the chart. For example, if your chart shows three months' of data, the chart with a trendline shows three more months so that the chart reports six months' of data, three real and three projected.

To change the look of a trendline, right-click it and choose Format Trendline. In the Format Trendline dialog box, choose a line color and line style.

To remove a trendline from a chart, go to the (Chart Tools) Layout tab, click the Trendline button, and choose None on the drop-down list.

### Drop lines in line and area charts



In two-dimensional line and area charts, you can include *drop lines* that run from the horizontal axis to each data point. Especially in area charts, the lines help show where one data marker ends and another begins. To include drop lines on a line or area chart, select the chart, go to the (Chart Tools) Layout tab, click the Lines button (you may have to click the Analysis button first), and choose Drop Lines on the drop-down list.

### Up/down bars in line charts



In line charts, you can include *up/down bars* that illustrate the difference between data points in the same series. Sometimes up/down bars are useful for helping the audience see data points more clearly. To experiment with up/down bars, select your line chart, go to the (Chart Tools) Layout tab, click the Up/Down Bars button (you may have to click the Analysis button first), and choose Up/Down Bars on the drop-down list.

### Error bars



By placing *error bars* on a chart, you can illustrate how each data marker in the chart — each column or bar, for example — deviates from the norm. Error bars show variability in the data being plotted or uncertainty in measurements. The “bars” are actually lines. To apply error bars to a chart, select the chart, visit the (Chart Tools) Layout tab, click the Error Bars button (you may have to click the Analysis button first), and choose an option on the drop-down list.

## Providing the Raw Data for Your Chart

Every chart is constructed from raw data — the numbers and category names you enter in the Excel worksheet. After you click the OK button in the Insert Chart dialog box, Excel opens on half your computer screen, and it presents you with sample numbers and places for entering category and

series names. This sample data is in the *data range*, a rectangle with a blue border. The information inside the data range is used to generate the chart. Your next job is to resize the data range and replace the sample data in the data range with data of your own. As you enter your data, the chart on your PowerPoint slide takes shape.

This business of entering the data in Excel is disconcerting to people who don't know Excel. To keep you from being disconcerted, the following pages offer shortcuts for entering data in Excel, obtaining ready-made data for your worksheet if you've already entered it in Excel or a Word document, resizing the data range, and updating a chart with new data.



Although the PowerPoint and Excel windows appear side by side, with each occupying half the screen, nothing prevents you from enlarging either window to get a better look at your chart or worksheet. To enlarge a program window, click its Maximize button, the square in the upper-right corner.

## *Entering data in an Excel worksheet*

It helps to think of the Excel worksheet as a table like the kind you find in a Word document. As is a Word table, an Excel worksheet is made of columns and rows. As shown in Figure 2-17, you enter data for your chart in the worksheet *cells* where columns and rows intersect. Nothing is more tedious than entering data in a worksheet. To relieve the tedium, following are some speed techniques for entering data.

**Figure 2-17:**  
You enter  
the raw data  
for a chart  
in an Excel  
worksheet.

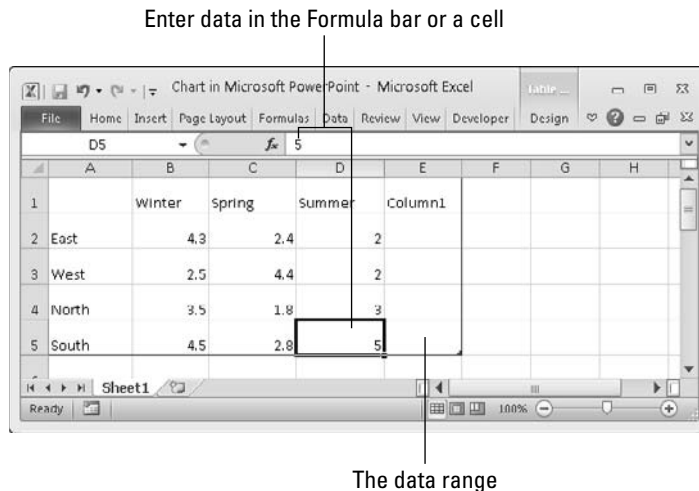

### Entering the data

To enter data, start by clicking the cell you want to enter data in. Then enter the data in the cell or in the Formula bar:

- ◆ **Entering the data in a cell:** Start typing after you've finished selecting the cell. When you're finished, press Enter, press Tab, or click a different cell.
- ◆ **Entering the data in the Formula bar:** Click in the Formula bar and enter the data there (refer to Figure 2-17). Then click the next cell you want to enter data in.

Click the Close button in Excel (the X in the upper-right corner of the window) to close Excel when you're finished entering data for the chart.



To enter the same number or text in several empty cells, drag over the cells to select them or select each cell by holding down the Ctrl key as you click. Then, while the cells are highlighted, type a number or some text and press Ctrl+Enter.



When a number is too large to fit in a cell, Excel displays pound signs (###) or it displays the number in scientific notation. Don't worry — the number is still recorded and will be used to generate your chart. Entering long text category names presents a different kind of problem. If the text is too large to fit in the cell, Excel doesn't display all of it, or if the cell to the right is empty, Excel lets the text spill into the next cell. Once again, Excel records the text for use in your chart whether or not the text fits in a cell. You can always click a cell and glance at the Formula bar to see what's inside it. If truncated numbers or letters bother you, simply widen the column to make more room for the numbers and letters.

### Making columns wider

Wide columns make it easier to enter long numbers and category names. Here are techniques for making columns wider in an Excel worksheet:

- ◆ Move the pointer between column letters (A, B, and so on at the top of the worksheet), and when you see the double-headed arrow, click and start dragging to the right.
- ◆ Select the columns you want to make wider (by dragging over their letters), right-click a selected column, and choose Column Width. You see the Column Width dialog box. Enter a number higher than 8.43 (the default width) in the dialog box and click OK. The number you enter represents the number of zeros you can fit in the cell.

## Entering serial data with the AutoFill command

You can quickly enter serial data such as month names, days of the week, and consecutive numbers and dates in a worksheet with Excel's *AutoFill* command. Instead of laboriously entering this data one piece at a time, you can enter it all at one time by dragging the mouse:

1. Click the cell that is to be first in the series.
2. Enter the first number, date, or list item in the series.
3. In the adjacent cell, enter the second number, date, or list item in the series.
4. Select the cells you just entered data in.

To select cells, drag over them with the mouse pointer. Later in this chapter, "Selecting parts of a worksheet" describes all the ways to select cells.

5. Click the AutoFill handle and start dragging in the direction in which you want the data series to appear on your worksheet.

The *AutoFill* handle is the little black square in the lower-right corner of the cell. As you drag, the serial data appears in a pop-up box.

6. Release the mouse button.

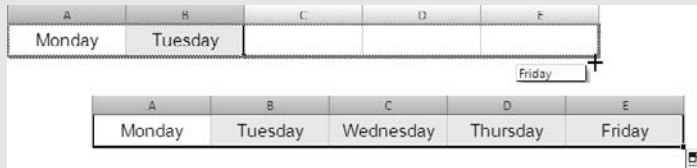

### *Selecting parts of a worksheet*

Before you can format, copy, move, or delete numbers or category names in a worksheet, you have to select the numbers and names. Here are ways to select cells and the data inside them:

- ◆ **A row or rows:** Click a row number to select an entire row. Click and drag down the row numbers to select several rows. Be sure to click before you start dragging.
- ◆ **A column or columns:** Click a column letter to select an entire column. Click and drag across letters to select several columns. Be sure to click before you start dragging.
- ◆ **A block of cells:** Drag diagonally across the worksheet from one corner of the block of cells to the opposite corner. You can also click in one corner and Shift+click the opposite corner.
- ◆ **Adjacent cells in a row or column:** Drag across the cells.
- ◆ **Cells in various places:** While holding down the Ctrl key, click different cells, drag across different cells, or click row numbers and column letters.



- ◆ **Entire worksheet:** Click the Select All button, the square to the left of the column letters and above the row numbers; press Ctrl+A; or press Ctrl+Shift+spacebar.

### *Rearranging the columns and rows (and chart data markers)*

Where columns and rows are in a worksheet determines where data markers appear in your chart. In a column chart, for example, the data in the first row of the worksheet generates the first, or leftmost, set of columns in the chart. Suppose, however, that you want to rearrange the data markers in a chart. You want one set of columns to be on the right side of the chart, not the left side.

To rearrange data markers in a chart, you have to rearrange columns and rows in the worksheet from which the chart was generated. Follow these steps to rearrange the columns and rows in a worksheet:

1. In PowerPoint, select your chart.
2. Go to the (Chart Tools) Design tab.
3. Click the Select Data button.



You can find this button in the Data group. After you click it, Excel opens, and you see the Select Data Source dialog box shown in Figure 2-18. This dialog box is for telling PowerPoint where to get the data for generating a chart, but you can also use it to rearrange your chart data.

**Figure 2-18:** Rearrange data series in this dialog box to move data markers in a chart.

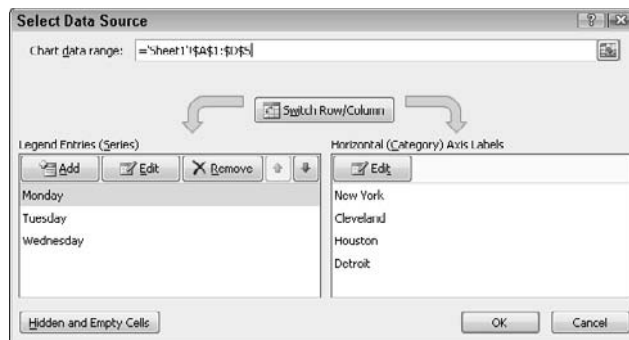

4. If necessary, click the Switch Row/Column button to turn the chart on its axis and change the places of the series names and axis labels.
5. Select a series name and click the Move Up or Move Down button to change its place on the worksheet and chart.

Repeat this step until the series names are in the right places.

6. Click OK.

You may have to return to the Select Data Source dialog box a few times before you land all the data markers in the right places.

### ***Handling dates in worksheets and charts***

How dates are displayed in a chart depends on how they are displayed in the Excel worksheet from which the chart is generated. For example, if the worksheet displays dates in the *m/d/yyyy* (4/1/2010) format, dates are displayed in the same manner in the chart.

Follow these steps to choose for yourself how dates are displayed on a chart:

- 1. In the Excel worksheet, select the cells where you entered dates or you plan to enter dates.**

If you're starting in PowerPoint and you've already entered dates for your chart, select your chart, and on the (Chart Tools) Design tab, click the Edit Data button to open Excel; then select the cells with dates.

- 2. On the Home tab in Excel, click the Number group button. (You may have to click the Number button first, depending on the size of your screen.)**

You see the Format Cells dialog box. You can also open this dialog box by clicking the Number Format button and choosing More Number Formats on the drop-down list.

- 3. On the Number tab, select the Date category, select a date format, and click OK.**

The dates appear in the format you selected. Dates in the new format are entered automatically in the chart.

### ***Resizing the data range***

As I explain earlier, the data range comprises all the data that is used to generate the chart. You can tell which cells are in the data range because data-range cells are enclosed in a box with a blue border. Any information outside the data range is not used for generating the chart.

To enclose more or fewer cells in the data range, move the pointer to the lower-right corner of the data range, and when the pointer changes into a two-headed arrow, click and drag so that the blue box encloses only the data you want for your chart.

### ***Updating a chart with new data***

If the Excel data from which you generate your chart is incomplete, inaccurate, or inane, you need to edit the data in the worksheet. Follow these steps to edit worksheet data and use it to remake your chart:

1. **Select the chart.**



2. **On the (Chart Tools) Design tab, click the Edit Data button.**

The Excel worksheet with the chart data opens.

3. **Change the data on the worksheet, adding columns or rows as necessary.**

If you entered a column or row and your chart doesn't include data from the new column or row, see "Resizing the data range," the previous section in this chapter. It explains how to make a chart gather all the data from a worksheet.

## Changing a Chart's Appearance

PowerPoint charts are awfully nice already, but perhaps you want to redesign one. Perhaps you're the interior decorator type and you want to give charts your own personal touch. PowerPoint offers these Chart Tools tabs for redecorating charts:

- ◆ **Design tab:** For quickly changing a chart's appearance. Go to the Design tab if you're in a hurry. The ready-made gallery choices give you the opportunity to change a chart's layout and appearance in a matter of seconds. You can also choose a new chart type from the Design tab. See "Relying on a chart style to change appearances," later in this chapter.
- ◆ **Layout tab:** For rearranging, hiding, and displaying various parts of a chart, including the legend, labels, title, gridlines, and scale. Go to the Layout tab to tweak your chart and make different parts of it stand out or recede into the background. For example, you can display axis labels more prominently or make them disappear, enter a title for your chart, or display more or fewer gridlines. See "Changing the layout of a chart" and "Handling the gridlines," later in this chapter.
- ◆ **Format tab:** For changing the color, outline, font, and font size of various parts of a chart, including the labels, bars, and pie slices. You have to really know what you're doing and have a lot of time on your hands to change colors and fonts throughout a chart. See "Changing a chart element's color, font, or other particular," later in this chapter.

These pages explain how to change a chart's appearance, starting with the biggest change you can make, exchanging one type of chart for another.

### Changing the chart type

The biggest way to overhaul a chart is to ditch it in favor of a different chart type. Luckily for you, PowerPoint makes this task simple. I wish that changing jobs was this easy. Follow these steps to change a pumpkin into a carriage or an existing chart into a different kind of chart:

1. Click your chart to select it.



2. On the (Chart Tools) Design tab, click the **Change Chart Type** button, or right-click your chart and choose **Change Chart Type** on the short-cut menu.

You can find the Change Chart Type button in the upper-left corner of the window in the Type group. The Change Chart Type dialog box appears. Does it look familiar? This is the same dialog box you used to create your chart in the first place.

3. **Select a new chart and click OK.**

Not all chart types can be converted successfully to other chart types. You may well have created a monster, in which case go back to Step 1 and start all over or click the Undo button.

### *Changing the shape of a chart*

To make a chart taller or wider, follow these instructions:

- ◆ Click the perimeter of the chart to select it and then drag a handle on the side to make it wider, or a handle on the top or bottom to make it taller.
- ◆ On the (Chart Tools) Format tab, enter measurements in the Height and Width boxes (you may have to click the Size button first, depending on the size of your screen).

### *Relying on a chart style to change appearances*

By far the easiest way to change the look of a chart is to choose an option in the Chart Styles gallery on the (Chart Tools) Design tab, as shown in Figure 2-19. You can choose among 48 options. These gallery options are quite sophisticated — you would have a hard time fashioning these charts on your own.



If your presentation includes more than one chart, make the charts consistent with one another. Give them a similar appearance so that your presentation doesn't turn into a chart fashion show. You can make charts consistent with one another by choosing similar options for charts in the Chart Styles gallery.

### *Changing the layout of a chart*

Figure 2-20 identifies the chart elements that you can lay out in different ways. Some of these elements can be removed as well as placed on different parts of a chart. For example, you can display the legend on any side of a chart or not display it at all. To decide on the layout of a chart, select it and visit the (Chart Tools) Layout tab.

**Figure 2-19:**  
Examples of  
Chart Styles  
gallery  
options.

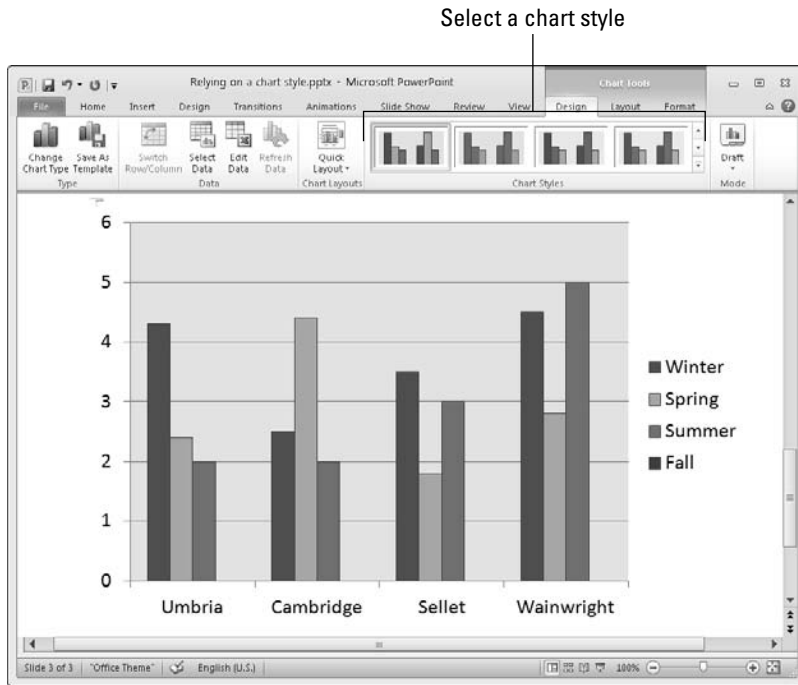

**Figure 2-20:**  
The layout  
elements of  
a chart.

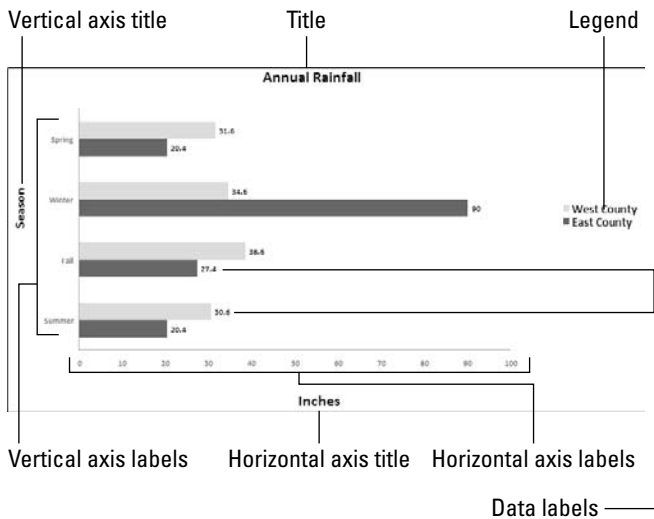

The following pages explain how to change the layout of a chart starting on the (Chart Tools) Layout tab. However, before hurrying to the Layout tab to change your chart's layout, you may consider taking a detour to the Design tab

(refer to Figure 2-19). The Chart Layouts gallery on the Design tab offers up to a dozen ready-made layouts (depending on the current chart type), one of which may meet your high expectations and spare you a trip to the Layout tab.

### ***Deciding where chart elements appear and how they are labeled***

The first four buttons on the Labels group of the (Chart Tools) Layout tab are for determining where elements appear on your chart and how or whether these elements are labeled. Open the drop-down list on these buttons and choose options to determine how and whether chart elements are labeled:



- ◆ **Chart Title:** The chart title appears above the chart and describes what the chart is about (refer to Figure 2-20). Place a centered title inside or above the chart. The Above Chart option shrinks the chart a bit to make room for the title. Click in the text frame and enter the title after PowerPoint creates a chart title text frame. (If you want a prominent title, consider entering the title in the slide's Title placeholder frame.)



- ◆ **Axis Titles:** Axis titles list the series name and category name of the data being plotted in the chart (refer to Figure 2-20). You can choose Rotated Title for the vertical axis to make the axis label read vertically instead of horizontally (refer to Figure 2-20).



- ◆ **Legend:** The legend is the box to the side, top, or bottom of the chart that describes what is being plotted (refer to Figure 2-20). Choose an option from the drop-down list to place the chart's legend above, below, or to the side of a chart.



- ◆ **Data Labels:** Data labels show the numeric values by which the data markers in your chart — the bars, columns, pie slices, or dots — were constructed (refer to Figure 2-20). For example, if a bar in your chart represents the number 400, the data label 400 appears on the bar. You can also label the series name or category name by choosing More Data Label Options on the drop-down list and making selections in the Format Data Labels dialog box.



- ◆ **Axes:** The axes labels are the series names and scale markers that appear on the chart. Choose None to remove series names and scale markers from your chart. The other Axes options are for deciding how to display axes labels (and are explained in the next section of this chapter).

### ***Deciding how the chart's scale and axes labels are presented***

The labels and scale on the horizontal and vertical axes of a chart tell viewers what is being plotted on the chart. By clicking the Axes button on the (Chart Tools) Layout tab, you can fine-tune the axes labels and scale on your chart.



After you click the Axes button, you see options for changing around your chart's horizontal axis and vertical axis. What the horizontal and vertical axis options are depends on whether the axis you are dealing with presents text labels, expresses numerical values, or expresses date values.

### Text axis options

Choose a text axis option on the drop-down list to remove the labels or present category name labels in reverse order from the way in which these labels are listed on the worksheet.

### Numerical and date axis options

The axis options that pertain to numbers and dates are for telling PowerPoint how to present the scale on your chart. You can present the numbers in thousands, millions, billions, or with a log scale. By opening the Format Axis dialog box shown in Figure 2-21, you can get quite specific about how the scale is presented on your chart. To open this dialog box, click the Axes button, choose the appropriate axis option on the drop-down list, and choose More Options on the submenu. Which options you see in this dialog box depends greatly on which chart type you are dealing with.

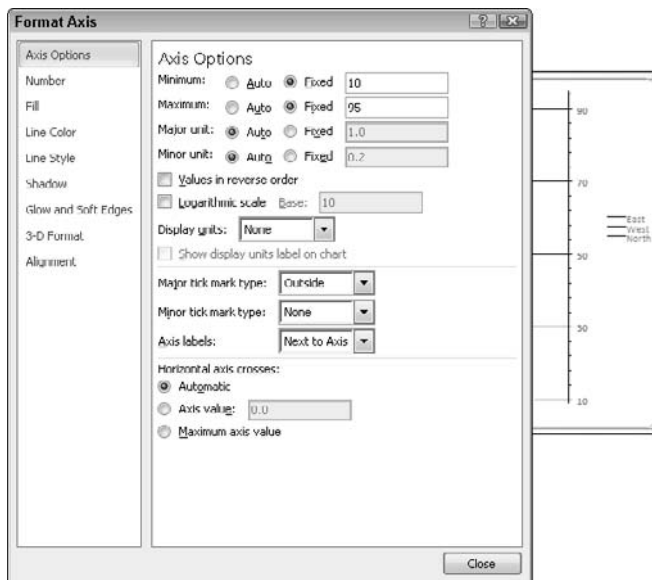

**Figure 2-21:** Fashion a scale for your chart in the Format Axis dialog box.

The Format Axis dialog box offers these opportunities for changing around the scale of a chart:

- ◆ **Changing the scale's range:** By default, the scale ranges from 0 to 10 percent more than the largest value being plotted, but you can change the scale's range by selecting a Fixed option button and entering a new value in the Minimum and Maximum text box.
- ◆ **Changing the number of unit measurement labels:** Label measurements (and gridlines) appear at intervals on a chart according to the number entered in the Major Unit text box. For example, an entry of 10

tells PowerPoint to mark each 10 units with a measurement label. Select the Fixed option button and change the number in the Major Unit text box to draw fewer or more unit labels (and gridlines) on your chart. If your chart displays minor tick marks, do the same in the Minor Unit text box.

- ◆ **Displaying numbers as thousandths, millionths, or billionths:** If your chart presents large numbers, consider listing these numbers in thousandths, millionths, or billionths by selecting an option in the Display Units drop-down list. You can also select the Logarithmic Scale check box to display numbers as logarithms.
- ◆ **Changing the tick-mark scale markers:** Choose Tick Mark options to tell PowerPoint where or whether to place *tick marks* — small unit markers — on the scale.
- ◆ **Changing the location of axis labels:** Choose an option on the Axis Labels drop-down list to tell PowerPoint where to place the unit labels on the scale.
- ◆ **Change the axis crosses:** Select the Axis Value option and enter a measurement in the Axis Value text box if you want to change the baseline of your chart. Usually, the axis value is set at 0, and markers rise from 0 on the chart, but by entering a different measurement, you can make markers rise or fall from a baseline other than 0. For example, if the Axis Value baseline is 5, markers less than that number fall from a baseline in the middle of the chart, and markers greater than 5 rise above it.

## *Handling the gridlines*

Gridlines are the lines that cross a chart and indicate value measurements. In most charts, you can include major gridlines to show where bars or columns meet or surpass a major unit of measurement. You can also include fainter, minor gridlines that mark less significant measurements. Figure 2-22 shows a chart with gridlines displayed in different ways.

**Figure 2-22:**  
Options for  
handling  
gridlines  
(clockwise  
from upper  
left): None,  
Major  
Gridlines,  
Major  
& Minor  
Gridlines,  
and Minor  
Gridlines.

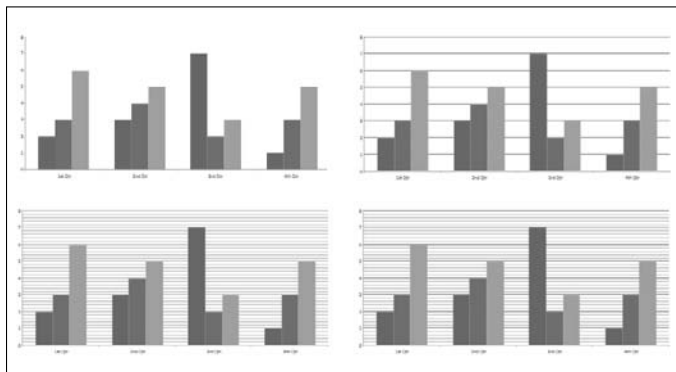



Select your chart and follow these instructions to hide or display gridlines, change the lines' width, and change the lines' color:



- ◆ **Hiding and choosing the frequency of gridlines:** On the (Chart Tools) Layout tab, click the Gridlines button, choose Primary Horizontal Gridlines or Primary Vertical Gridlines on the drop-down list, and select an option on the submenu. You can hide gridlines (by choosing None), display major gridlines, display minor gridlines, or display major and minor gridlines (refer to Figure 2-22).

The frequency of gridlines on a chart is tied to the scale. If you want to control the frequency of the gridlines on your own without relying on a Gridlines option, change your chart's scale. The previous section in this chapter explains how to handle scales.

- ◆ **Changing gridlines' width:** On the (Chart Tools) Layout tab, open the Chart Elements drop-down list in the upper-left corner of the window and select Axis Major Gridlines or Axis Minor Gridlines (display gridlines on your chart if you don't see these options). Then click the Format Selection button and, in the Line Style category of the Format Gridlines dialog box, enter a measurement in the Width text box to make the gridlines heavier or thinner.
- ◆ **Changing gridlines' color:** On the (Chart Tools) Layout tab, open the Chart Elements drop-down list and select Axis Major Gridlines or Axis Minor Gridlines (display gridlines on your chart if you don't see these options). Then open the drop-down list on the Shape Outline button on the (Chart Tools) Format tab and choose a color. You can also click the Format Selection button and, in the Line Color category of the Format Gridlines dialog box, click the Color button and choose a color there.



Gridlines are essential for helping your audience read charts, but be very, very careful about displaying minor gridlines on charts. These lines can make your chart unreadable. They can turn a perfectly good chart into a gaudy pinstripe suit.

## *Changing a chart element's color, font, or other particular*

Generally speaking, the (Chart Tools) Format tab is the place to go to change the color, line width, font, or font size of a chart element. As I explain shortly, you can do some interior-decorating tasks on the (Chart Tools) Layout tab as well.

Follow these basic steps to change a color, line width, font, or font size in part of a chart:

### 1. Go to the (Chart Tools) Format tab.

The tools on the Format tab are the same ones found on the (Drawing Tools) Format tab. You can find all the tools you need here to change the color, outline, and size of a chart element. These tools are explained in detail in Book IV, Chapter 2.

### 2. Select the chart element that needs a facelift.

To select a chart element, either click in the chart or choose its name on the Chart Elements drop-down list. You can find this list in the upper-left corner of the window, as shown in Figure 2-23.

Select a chart element so that you can format it

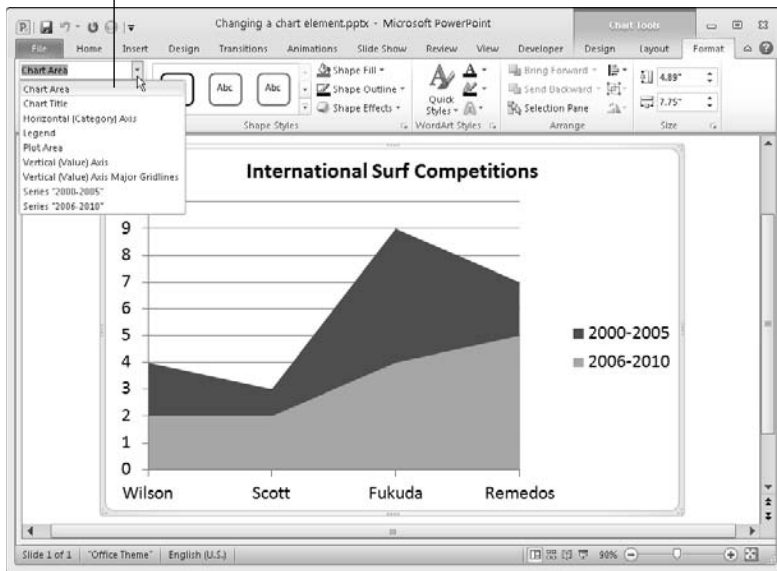

**Figure 2-23:** Visit the (Chart Tools) Format tab to change colors and fonts.

### 3. Format the chart element you selected.

Use one of these techniques to format the chart element:



- **Open a Format dialog box:** Click the Format Selection button to open a Format dialog box (refer to Figure 2-21). The dialog box offers commands for formatting the element you selected.
- **Do the work on your own:** Format the chart element as you would any object on a slide. For example, to change fonts in the chart element you selected, right-click and choose a font on the shortcut menu. Or go to the Home tab to change font sizes. Or open the drop-down list on the Shape Fill button on the (Chart Tools) Format tab and select a new color.

The (Chart Tools) Layout tab also offers these convenient commands for changing the color of a chart element:



- ◆ **Plot area:** The *plot area* is the rectangle in which the chart's gridlines, bars, columns, pie slices, or lines appear. In some chart designs, the plot area is filled with color. To remove this color or choose a different color, click the Plot Area button and choose an option. Choose More Plot Area Options to open the Format Plot Area dialog box and select a new fill color.
- ◆ **3-D chart wall and chart floor:** Three-dimensional charts have chart walls and a chart floor. As shown in Figure 2-24, the *chart wall* forms the backdrop of a 3-D chart; the *chart floor* forms the bottom of the chart. Click the Chart Wall button and choose an option to remove the chart wall or change its color; click the Chart Floor button and choose an option to remove the chart floor or change its color.

**Figure 2-24:**  
Three-dimensional charts have walls and floors.

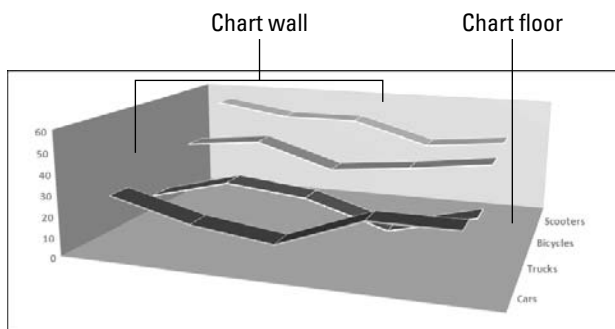

## *Saving a Chart as a Template So That You Can Use It Again*

If you go to the significant trouble of redecorating a chart and you expect to do it again the same way in the future, save your chart as a template. This way, you can call on the template in the future to create the same chart and not have to decorate it again. Perhaps you've created charts with your company's colors or you've created a chart that you're especially proud of. Save it as a template to spare yourself the work of reconstructing it.

A chart template holds data series' colors, gridline settings, plot area colors, font settings, and the like. It doesn't hold data. These pages explain how to save a chart as a template and how to create a chart with a template you created.

## ***Saving a chart as a template***

Select the chart whose settings you want to save as a template and follow these steps to make a template out of it:

- 1. Save your chart to make sure its settings are saved on your computer.**
- 2. Select your chart.**
- 3. Go to the (Chart Tools) Design tab.**



- 4. Click the Save As Template button.**

You can find this button in the Type group. You see the Save Chart Template dialog box.

- 5. Enter a descriptive name for the template and click the Save button.**

Include the type of chart you're dealing with in the name. Doing so will help you understand which template you're selecting when the time comes to choose a chart template.



By default, chart templates are saved in this folder in computers that run Windows 7 and Windows Vista: `C:\Users\Username\AppData\Roaming\Microsoft\Templates\Charts`. Chart templates are stored in this folder in Windows XP: `C:\Documents and Settings\User Name\Application Data\Microsoft\Templates\Charts`. The templates have the `.crtx` extension. If you want to delete or rename a template, open the Charts folder in Windows Explorer or Computer and do your deleting and renaming there. You can open the Charts folder very quickly by clicking the Manage Templates button in the Insert Chart dialog box.

## ***Creating a chart from a template***

To create a chart from your own customized template, start as you normally would by clicking the Chart button on the Insert tab, and then click Templates in the Insert Chart dialog box. The dialog box shows a list of templates you created. Select a template and click OK.

## ***Chart Tricks for the Daring and Heroic***

This chapter wouldn't be complete without a handful of chart tricks to impress your friends and enemies. In the pages that follow, you discover how to make charts roll over and play dead. You also find out how to decorate a chart with a picture, annotate a chart, display worksheet data alongside a chart, create an overlay chart, and bring different parts of a chart on-screen at different times during a presentation.

## Decorating a chart with a picture

As shown in Figure 2-25, a picture looks mighty nice on the plot area of a chart, especially a column chart. If you have a picture on your computer that would serve well to decorate a chart, you are hereby encouraged to start decorating. Follow these steps to place a picture in the plot area of a chart:

### 1. Select your chart.

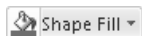

### 2. On the (Chart Tools) Format tab, click the Shape Fill button and choose Picture on the drop-down list.

You see the Insert Picture dialog box.

### 3. Locate the picture you need and select it.



Try to select a light-colored picture that will serve as a background. Book IV, Chapter 3 explains how you can recolor a picture to make it lighter.

### 4. Click the Insert button.

The picture lands in your chart.

You may need to change the color of the *data markers* — the columns, bars, lines, or pie slices — on your chart to make them stand out against the picture you chose. See “Changing a chart element’s color, font, or other particular,” earlier in this chapter.



**Figure 2-25:** Using a picture as the backdrop of a chart.

## Annotating a chart

To highlight part of a chart — an especially large pie slice, a tall column, a bar showing miniscule sales figures — annotate it with a callout text box and place the text box beside the pie slice, column, or bar. Figure 2-26

shows an example of an annotated chart. The annotation tells you that one sector isn't performing especially well and somebody ought to get on the ball.

**Figure 2-26:**  
Annotations  
point out  
a chart's  
salient  
features.

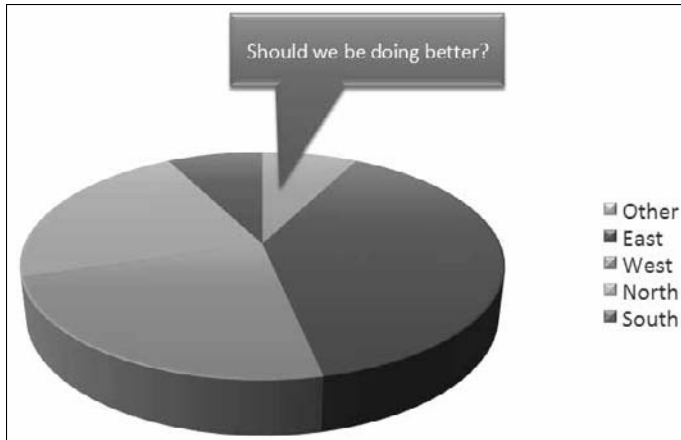

To annotate a chart, select a callout shape, enter text in the callout shape, and connect the shape to part of your chart. Follow these steps to annotate a chart:

1. **Select your chart and go to the (Chart Tools) Layout tab.**



2. **Click the Shapes button, scroll to the Callouts section of the drop-down list, and select a callout.**

Depending on the size of your screen, you may have to click the Insert button to get to the Shapes button.

3. **Drag on your slide to draw the callout shape.**

Book IV, Chapter 1 explains drawing shapes in gory detail.

4. **Type the annotation inside the callout shape.**

Book IV, Chapter 1 also explains how to use a shape like a text box.

5. **Resize the callout shape as necessary to make it fit with the chart.**

6. **Drag the yellow diamond on the callout shape to attach the callout to the chart.**

You probably have to do some interior decorating to make the callout color fit with the chart. Book IV, Chapter 2 explains how to change objects' color.

## Displaying the raw data alongside the chart

Showing the worksheet used to produce a chart is sort of like showing the cops your I.D. It proves you're the real thing. It makes your chart more authentic. If yours is a simple pie chart or other chart that wasn't generated with a large amount of raw data, you can display the data alongside your chart in a data table. The audience sees the table and knows you're not kidding or fudging the numbers.

Select your chart and use one of these techniques to place a table with the raw data below your chart:



- ◆ On the (Chart Tools) Layout tab, click the Data Table button and choose an option on the drop-down list.
- ◆ On the (Chart Tools) Design tab, open the Chart Layouts gallery and choose a layout that includes a data table.



To format a data table, go to the (Chart Tools) Format tab and select Data Table on the Chart Elements drop-down list. Then click the Format Selection button. You see the Format Data Table dialog box, where you can fill the table with color and choose colors for the lines in the table.

## Animating a chart

Rather than have your chart arrive on-screen all at one time, you can make it arrive in parts. Have the data series fly in one at a time, for example, or make the categories fade in one at a time. Follow these steps to animate parts of a chart:

1. **Select your chart.**
2. **Go to the Animations tab.**
3. **In the Animation gallery, select an animation.**
4. **Click the Effect Options button and choose By Series or By Category on the drop-down list.**



Book V, Chapter 1 explains animations in detail. You can do a great many things to animate a chart.

## Creating an overlay chart

An *overlay chart* is a secondary chart that appears over another chart, the idea being to contrast two sets of data. Create an overlay chart by selecting one data series in a chart you already created and instructing PowerPoint to use the data in the series for the overlay chart. To create an overlay chart, the original chart must plot more than one data series. Figure 2-27 shows a bar chart overlaying a stacked area chart. One data series from the area chart (Mirror Lake) overlays the area chart in the form of bars so that you can read its data more easily.

**Figure 2-27:**  
An overlay  
chart, in  
this case a  
bar chart  
overlaying  
a stacked  
area chart.

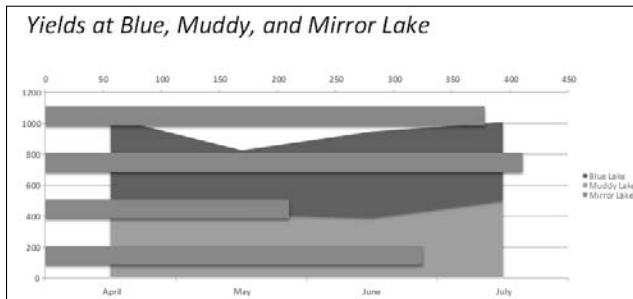

Follow these steps to create an overlay chart:

1. **In a chart you created, click to select the data series that you will use to create the secondary chart.**

The easiest way to select a data series is to click the chart itself, but you can also go to the (Chart Tools) Format tab and select a series in the Chart Elements drop-down list.

2. **Right-click the data series you selected and choose Change Series Chart Type.**

You see the Change Chart Type dialog box.

3. **Choose a chart type for the overlay chart and click OK.**

Be sure to click a chart type that is different from the one in the mother chart.

## *Converting 97–2003 Charts to PowerPoint 2010 Charts*

In the 1997–2003 versions of PowerPoint, you created charts with an accessory program called *Microsoft Graph Chart*, or MS Graph. MS Graph is still with us, and you can still use MS Graph to create new charts in PowerPoint 2010. To see what I mean, go to the Insert tab, click the Object button, and select Microsoft Graph Chart in the Insert Object dialog box. For comparison purposes, Figure 2-28 shows the same chart created in MS Graph and PowerPoint 2010.

Suppose you inherit a PowerPoint presentation that was made with version 1997–2003 of PowerPoint, and the presentation includes charts. To convert a Microsoft Graph chart to a PowerPoint 2010 chart, double-click the chart. A dialog box asks whether you want to convert the chart to the 2010 format. Click the Convert button (or the Convert All button to convert all charts in your presentation to the 2010 format).



**Figure 2-28:**  
A 3-D  
column  
chart made  
with MS  
Graph  
(left) and  
PowerPoint  
2010 (right).

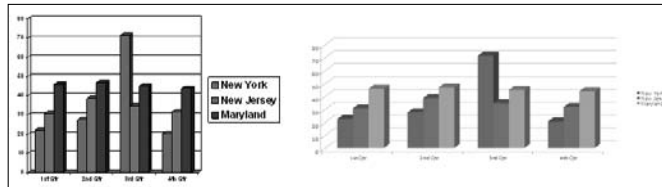

Unfortunately, charts converted to the 2007–2010 format look like old charts. Go to the (Chart Tools) Design tab, and in the Chart Styles gallery, choose a new chart style for your converted chart.

## Troubleshooting a Chart

Sometimes tinkering with a chart opens a Pandora’s box of problems. You find yourself having to correct little errors that appear in charts. Here are some shorthand instructions for fixing common chart problems:

- ◆ **The dates in the chart aren’t formatted right:** Dates in a chart are inherited from the Excel worksheet from which the chart is generated. Therefore, to change date formats, you have to go back to the worksheet and change formats there. Earlier in this chapter, “Entering data in an Excel worksheet” explains how to handle dates in worksheets and charts.
- ◆ **The numbers in the chart aren’t formatted right:** To change the number of decimal places, include comma separators in numbers, display currency symbols, or do all else that pertains to numbers, go to the (Chart Tools) Format tab, open the Chart Elements drop-down list, and choose Horizontal (Value) Axis or Vertical (Value) Axis. Then click the Format Selection button. You see the Format Axis dialog box. Go to the Number category and choose options for displaying numbers.
- ◆ **“Category 1” or “Series 1” appears in the chart legend:** To direct you to the right place to enter data in Excel worksheets, phantom names such as “Category 1” and “Series 1” appear in worksheets. Sometimes these phantoms wind up in chart legends as well. To remove them, click the Edit Data button on the (Chart Tools) Design tab. You see the Excel worksheet, where data used to generate the chart is enclosed in the data range. Drag the lower-right corner of the data range so that it encloses only the data you want for your chart. For details, see “Resizing the data range,” earlier in this chapter.

- ◆ **In 3-D charts, small markers are obscured by large markers in the foreground:** For all the data markers to be seen in a 3-D chart, the smaller ones have to be in the foreground. To rearrange data markers, go to the (Chart Tools) Design tab, and click the Select Data button to open the Select Data Source dialog box. Then select a series and click the Up or Down button to rearrange the series in your chart. Series high on the list go to the back of the chart; series low on the list go to the front.
- ◆ **The chart doesn't gather all data from the worksheet:** On the (Chart Tools) Design tab, click the Edit Data button, and in the Excel worksheet that stores data for your chart, enlarge the data range so that it encloses all your data. You can enlarge the data range by dragging its lower-right corner. For details, see "Resizing the data range."
- ◆ **The scale is too big for my chart:** Especially if the scale range on a chart is small, the scale can be too big compared to the data markers. To change the scale range, go to the (Chart Tools) Layout tab, click the Axes button, choose the appropriate axis option on the drop-down list, and choose More Options. Then, in the Format Axis dialog box, select the Fixed option button and enter a Maximum value to establish the top of the scale for your chart. For more details, see "Deciding how the chart's scale and axes labels are presented" under "Changing the layout of a chart," in this chapter.

# Chapter 3: Putting Diagrams on Slides

---

## *In This Chapter*

- ✓ Creating a diagram
- ✓ Repositioning and resizing diagrams
- ✓ Laying out and changing the look of diagram shapes
- ✓ Changing the appearance of a diagram
- ✓ Creating a diagram from shapes
- ✓ Using the Equation Editor to construct an equation

**A**long with charts and tables, diagrams are the best way to present your ideas to an audience. Diagrams clearly show, for example, employees' relationships with one another, product cycles, workflow processes, and spheres of influence. A diagram is an excellent marriage of images and words. Diagrams allow an audience to literally visualize a concept, idea, or relationship.

This chapter explains how PowerPoint diagrams are constructed from SmartArt graphics and how to create a diagram. It shows how to customize diagrams by changing the size of diagrams and diagram shapes, adding and removing shapes, and changing shapes' colors. You also discover how to change the direction of a diagram and enter the text. Finally, this chapter shows how to create a diagram from scratch with shapes and connectors, and how to put an equation on a slide by taking advantage of the Equation Editor.

## *The Basics: Creating SmartArt Diagrams*

In PowerPoint, diagrams are made from *SmartArt graphics*. These diagram graphics are “interactive” in the sense that you can move, alter, and write text on them. In other words, you can use them to construct diagrams. You can alter these diagrams to your liking. You can make the diagram portray precisely what you want it to portray, although you usually have to wrestle with the diagram a bit.

The first step in creating a diagram is to select a layout in the dialog box shown in Figure 3-1. After you create the initial diagram, you customize it

to create a diagram of your own. There are more than 100 diagrams in the dialog box. They fall into these ten categories:

<b>Diagram Type</b>	<b>Use</b>
List	For describing blocks of related information, as well as sequential steps in a task, process, or workflow.
Process	For describing how a concept or physical process changes over time or is modified.
Cycle	For illustrating a circular progression without a beginning or end, or a relationship in which the components are in balance.
Hierarchy	For describing hierarchical relationships between people, departments, and other entities, as well as portraying branch-like relationships in which one decision or action leads to another.
Relationship	For describing the relationship between different components (but not hierarchical relationships).
Matrix	For showing the relationship between quadrants.
Pyramid	For showing proportional or hierarchical relationships.
Picture	For creating diagrams that include photographs and pictures. (This catch-all category presents picture diagrams from the other categories.)
Office.com	For downloading various types of diagrams from Office.com.
Other	For creating oddball diagrams.

**Figure 3-1:**  
To create a diagram, start by selecting a diagram in this dialog box.

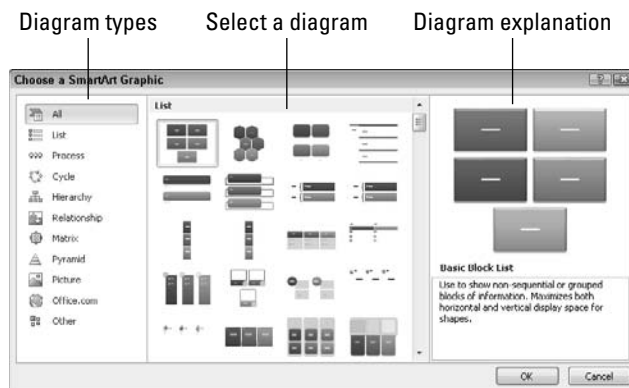



If you intend to construct a “flow chart type” diagram with many branches and levels, go to the Hierarchy category and select an Organization Chart or one of the Hierarchy diagrams. As “Laying Out the Diagram Shapes” explains later in this chapter, only these choices permit you to make a diagram with many different branches and levels.

After you select a generic diagram in the Choose a SmartArt Graphic dialog box and click OK, the next step is to make the diagram your own by completing these tasks:

- ◆ **Change the diagram’s size and position:** Change the size and position of a diagram to make it fit squarely on your slide. See “Changing the Size and Position of a Diagram,” later in this chapter.
- ◆ **Add shapes to (or remove shapes from) the diagram:** Adding a shape involves declaring where to add the shape, promoting or demoting the shape with respect to other shapes, and declaring how the new shape connects to another shape. See “Laying Out the Diagram Shapes,” later in this chapter.
- ◆ **Enter the text:** Enter text on each shape, or component, of the diagram. See “Handling the Text on Diagram Shapes,” later in this chapter.

If you so desire, you can also customize your diagram by taking on some or all of these tasks:

- ◆ **Changing a diagram’s overall appearance:** Choose a different color scheme or 3-D variation for your diagram. See “Choosing a Look for Your Diagram,” later in this chapter.
- ◆ **Change shapes:** Select a new shape for part of your diagram, change the size of a shape, or assign different colors to shapes to make shapes stand out. See “Changing the Appearance of Diagram Shapes,” later in this chapter.

If you’re comfortable creating a diagram of your own by drawing shapes and lines, no law says you have to begin in the Choose a SmartArt Graphic dialog box. Later in this chapter, “Creating a Diagram from Scratch” looks into creating a diagram by making use of text boxes, lines, and shapes.

## Creating the Initial Diagram

The first step in fashioning a diagram is to choose a SmartArt graphic in the Choose a SmartArt Graphic dialog box. After that, you roll up your sleeves, change the diagram’s size and shape, and enter the text. If you select the wrong diagram to start with, all is not lost. You can choose another diagram in its place, although how successful swapping one diagram for another is depends on how lucky you are and how far along you are in creating your diagram. These pages explain how to create an initial diagram and swap one diagram for another.

## Starting from a sketch

You can spare yourself a lot of trouble by starting from a sketch when you create a diagram. Find a pencil with a good eraser, find a blank piece of paper, and start drawing. Imagine what your ideal diagram would look like. Draw the arrows or lines connecting the different parts of the diagram. Enter the text. Draw the diagram that best illustrates what you want to communicate to your audience.

Later, in the Choose a SmartArt Graphic dialog box (refer to Figure 3-1), you can choose the diagram that most resembles the one you sketched. The dialog box offers more than 100 diagram types. Unless you start from a sketch

and have a solid idea of the diagram you want, you can get lost in the dialog box. Unless you start from a sketch, adding shapes to the diagram and landing them in the right places can be a chore.

As I explain throughout this chapter, you can tinker with diagrams. You can add shapes, increase and decrease the size of shapes, and otherwise alter a diagram, but if you start with a diagram very close to the one you want, you won't have to do much of that. You'll get a head start. Your sketch will show you the diagram you want, and you'll be able to identify it in the Choose a SmartArt Graphic dialog box.

## Creating a diagram

Follow these steps to create a diagram:

### 1. Open the Choose a SmartArt Graphic dialog box.

Figure 3-1 (shown earlier in this chapter) shows this dialog box. You can open it two ways:



- On the Insert tab, click the SmartArt button.
- Click the SmartArt icon in a content placeholder frame. You can find this icon on slides created with the Title and Content, Two Content, Comparison, and Content with Caption slide layouts.

### 2. Select a diagram in the Choose a SmartArt Graphic dialog box.

Diagrams are divided into ten categories, as I explain earlier in this chapter. The dialog box offers a description of each diagram. Either select a type on the left side of the dialog box or scroll the entire list to find the graphic that most resembles the diagram you want.



If you want to create a diagram with many levels and branches, go to the Hierarchy category and select one of these charts: Organization Chart, Picture Organization Chart, or Name and Title Organization Chart. These three diagrams are much more complex than the others and allow for branching. See “Laying Out the Diagram Shapes,” later in this chapter, for details.

### 3. Click OK.

The next section in this chapter explains how to swap one diagram for another, in case you chose wrongly in the Choose a SmartArt Graphic dialog box.



The Home tab offers a command for turning a shape or a list into a diagram. Select the shape or list that needs to be a diagram and click the Convert to SmartArt button on the Home tab (you can find it in the Paragraph group). You see a drop-down list with diagrams. Either select a diagram there or choose More SmartArt Graphics and choose a diagram in the Choose a SmartArt Graphic dialog box.

## Swapping one diagram for another

If the diagram you chose initially doesn't do the job, you can swap it for a different diagram. How successful the swap is depends on how far along you are in creating your diagram and whether your diagram is complex. Follow these steps to swap one diagram for another:

1. Click your diagram to select it.
  2. Go to the (SmartArt Tools) Design tab.
  3. Open the Layouts gallery (you may have to click the Change Layout button first).
- You see a gallery with diagrams of the same type as the diagram you're working with.
4. Select a new diagram or choose More Layouts to open the Choose a SmartArt Graphic dialog box and select a diagram there.

You may have to click the trusty Undo button and start all over if the diagram you selected for the swap didn't do the job.

## Changing the Size and Position of a Diagram

To make a diagram fit squarely on a slide, you have to change its size and position. Resizing and positioning diagrams and other objects is the subject of Book IV, Chapter 2, but in case you don't care to travel that far to get instructions, here are shorthand instructions for resizing and positioning diagrams:

- ◆ **Resizing a diagram:** Select the diagram, move the pointer over a selection handle on the corner or side, and start dragging when the pointer changes into a two-headed arrow. You can also go to the (SmartArt Tools) Format tab and enter new measurements in the Width and Height boxes (you may have to click the Size button first, depending on the size of your screen).

- ◆ **Repositioning a diagram:** Select the diagram, move the pointer over its perimeter, and when you see the four-headed arrow, click and start dragging.

Notice when you resize a diagram that the shapes in the diagram change size proportionally. Most diagrams are designed so that shapes fill out the diagram. When you change the size of a diagram, remove a shape from a diagram, or add a shape, shapes change size within the diagram.

## *Laying Out the Diagram Shapes*

At the heart of every diagram are the rectangles, circles, arrows, and what-nots that make the diagram what it is. These shapes illustrate the concept or idea you want to express to your audience. Your biggest challenge when creating a diagram is laying out the diagram shapes.

These pages explain how to select diagram shapes, add shapes, reposition shapes, and remove shapes from diagrams. They offer instructions specific to working with hierarchy diagrams.

### *Selecting a diagram shape*

Before you can remove a shape from a diagram or indicate where you want to add a new shape, you have to select a diagram shape. To select a diagram shape, move the pointer over its perimeter and click when you see the four-headed arrow underneath your pointer.



You can tell when a diagram shape is selected because a solid line, not a dotted line, appears around the shape, as shown in Figure 3-2. When you see dotted lines around a shape, you're expected to enter text.

- ◆ **Selecting a shape with text:** Click the perimeter of the shape, as shown in Figure 3-2.
- ◆ **Selecting a shape without text:** Simply click anywhere in the shape.

**Figure 3-2:**  
A selected  
diagram  
shape is  
surrounded  
by solid,  
not dotted,  
lines.

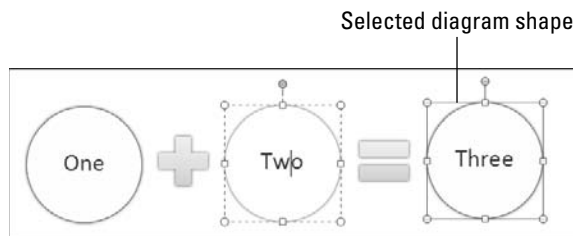



## Removing a shape from a diagram

Removing a shape from a diagram is as easy as falling off a turnip truck, as long as you correctly select the shape before you remove it (the previous section in this chapter explains how to select shapes).

To remove a shape, select it and then press Delete. Other shapes grow larger when you remove a shape in keeping with PowerPoint's "fill out the diagram by any means necessary" philosophy.

## Moving diagram shapes to different positions

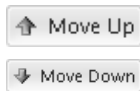

If a shape in a diagram isn't in the right position, don't fret; you can change the order of shapes very easily by clicking the Move Up or Move Down button on the (SmartArt Tools) Design tab.

Select the diagram shape that needs repositioning and click the Move Up or Move Down button as many times as necessary to land the shape in the right place.

## Adding shapes to diagrams apart from hierarchy diagrams

Unlike hierarchy diagrams, list, process, cycle, relationship, and matrix diagrams don't have branches. They always travel in one direction only, which makes adding shapes to these diagrams fairly straightforward. To add a shape, you select a shape in the diagram and then add the new shape so that it appears before or after the shape you selected, as shown in Figure 3-3.

Select a shape and choose an Add Shape option      The new shape

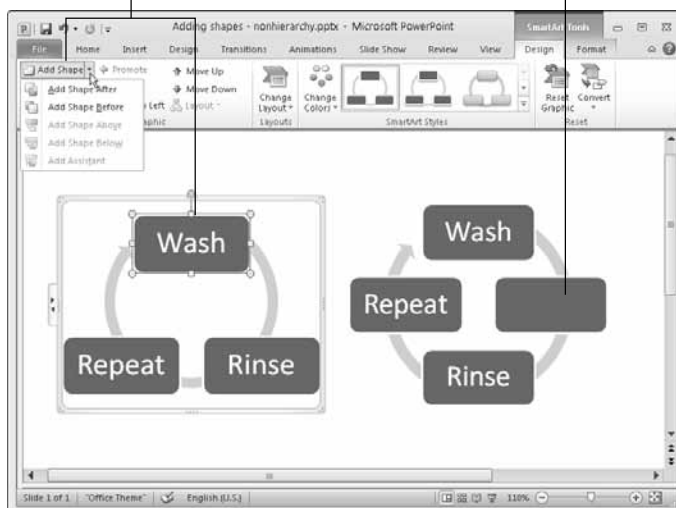

**Figure 3-3:** To add a shape, start by selecting the shape that your new shape will go before or after.

Follow these steps to add a shape to a list, process, cycle, relationship, matrix, or pyramid diagram:

1. **In your diagram, select the shape that your new shape will appear before or after.**

Earlier in this chapter, “Selecting a diagram shape” explains how to select diagram shapes.

2. **Choose the Add Shape After or Add Shape Before command.**

To get to these commands, use one of these techniques:



- On the (SmartArt Tools) Design tab, open the drop-down list on the Add Shape button and choose Add Shape After or Add Shape Before, as shown in Figure 3-3.
- Right-click the shape you selected, choose Add Shape on the short-cut menu, and then choose Add Shape After or Add Shape Before on the sublist.

## *Adding shapes to hierarchy diagrams*

Hierarchy diagrams are more complex than other diagrams because they branch out such that shapes are found on different levels. This branching out makes adding shapes to hierarchy diagrams problematic.

As shown in Figure 3-4, Office offers four Add Shape commands for adding shapes to hierarchy diagrams: Add Shape After, Add Shape Before, Add Shape Above, and Add Shape Below. What these commands do depends on whether the diagram is horizontally or vertically oriented, because what constitutes after, before, above, and below is different when a diagram is horizontal or vertical. Suffice it to say, when you add shapes to hierarchy diagrams, you often have to try out different commands, clicking the Undo button and starting all over until you get it right.

Follow these steps to add a shape to a hierarchy diagram:

1. **In your diagram, select the shape to which your new shape will be connected.**

Earlier in this chapter, “Selecting a diagram shape” demonstrates how to select a shape.

2. **Choose an Add Shape command.**

You can choose Add Shape commands with one of these techniques:



- On the (SmartArt Tools) Design tab, open the drop-down list on the Add Shape button and choose an Add Shape command (refer to Figure 3-4).
- Right-click the shape you selected, choose Add Shape on the short-cut menu, and then choose an Add Shape command.

Figure 3-4 shows what Add Shape commands do to a horizontally oriented diagram.

Select a shape and choose one of four Add Shape commands

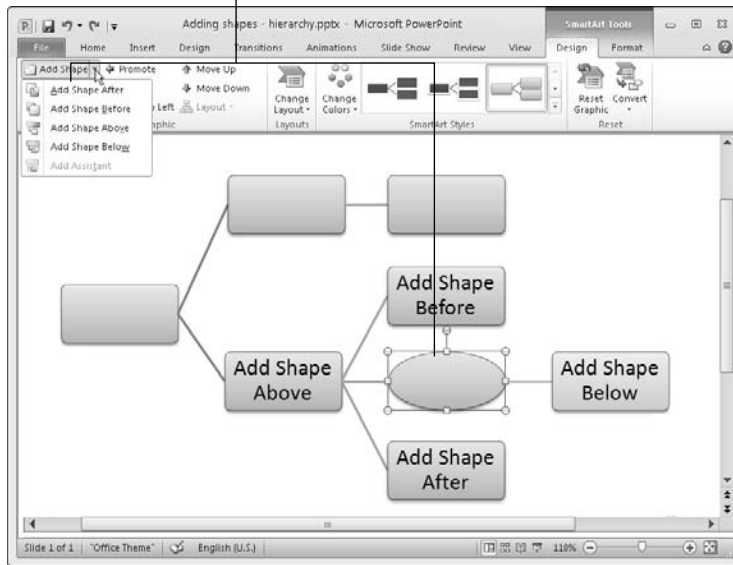

**Figure 3-4:** What the Add Shape commands do depends on whether the diagram is vertically or horizontally oriented.

## Adding shapes to Organization Charts

An Organization Chart diagram offers many opportunities for connecting shapes. The shapes can branch out from one another in four directions as well as appear to the side in the “assistant” position. When you place one shape below another shape, you can make the new shape *hang* so that it is joined to a line that drops, or hangs, from another shape. These pages explain how to add shapes and create hanging relationships between one shape and the shapes subordinate to it.

### Adding an Organization Chart shape

Besides adding a shape after, before, above, or below a shape, you can add an assistant shape to an Organization Chart diagram. As shown in Figure 3-5, the Add Assistant command creates an intermediary shape between two levels. Follow these steps to add a shape to an Organization Chart diagram:

#### 1. Select the shape to which you will add a shape.

Earlier in this chapter, “Selecting a diagram shape” explains how to select shapes. As shown in Figure 3-5, shapes are surrounded by solid lines, not dotted lines, when you select them properly.

Select a shape and choose one of five Add Shape commands

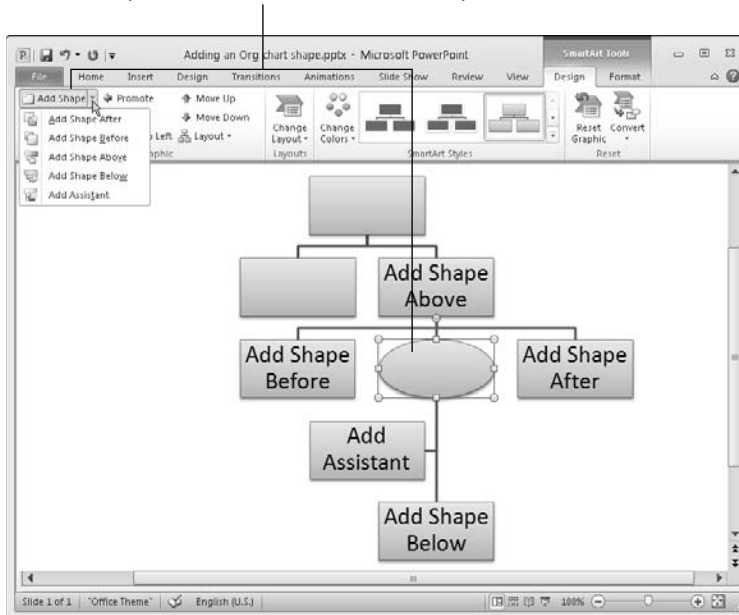

**Figure 3-5:**  
Adding a  
shape to an  
Organization  
Chart  
diagram.

## 2. Choose an Add Shape command.

You can choose Add Shape commands in two ways:



- On the (SmartArt Tools) Design tab, open the drop-down list on the Add Shape button and choose an Add Shape command (refer to Figure 3-5).
- Right-click the shape you selected, choose Add Shape on the shortcut menu, and then choose an Add Shape command on the sublist.

Figure 3-5 demonstrates what the Add Shape commands do to a vertically oriented diagram. Notice that Add Shape Before places a new shape to the left of the shape you selected; Add Shape After places a new shape to the right.



Be careful about choosing the Add Shape Above command. This command effectively bumps the shape you selected to a lower level in order to make room for the new shape. In effect, you demote one shape when you place a new shape above it.

Add Assistant shapes land on the left side of the line to which they're attached, but if you prefer the assistant shape to be on the right side of the line, you can drag it to the right.

### *Hanging a shape below another shape in an Organization Chart*

Besides the standard relationship between shapes above and below one another, you can create a *hanging relationship* in an Organization Chart diagram. Figure 3-6 shows the four kinds of hanging relationships — Standard, Both, Left Hanging, and Right Hanging. In a hanging relationship, the line hangs from a shape, and subordinate shapes are connected to the line.

**Figure 3-6:** Ways that shapes can hang in Organization Chart diagrams.

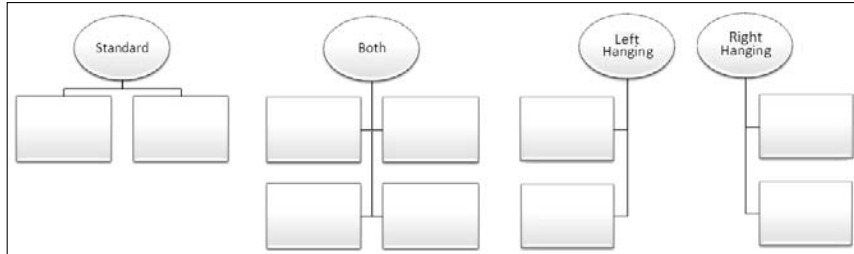

You can create a hanging relationship between shapes before or after you create the subordinate shapes. Follow these steps to create a hanging relationship:

1. Select the shape to which other shapes will hang or are hanging.
2. On the (SmartArt Tools) Design tab, click the Layout button.
3. On the drop-down list, choose Both, Left Hanging, or Right Hanging.

The Standard option on the drop-down list is for creating a standard relationship, not a hanging relationship.

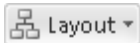

### *Promoting and demoting shapes in hierarchy diagrams*

Shapes in hierarchy diagrams are ranked by level. If a shape is on the wrong level, you can move it higher or lower in the diagram by clicking the Promote or Demote button on the (SmartArt Tools) Design tab. Promoting and demoting shapes can turn into a donnybrook if you aren't careful. If the shapes being promoted or demoted are attached to subordinate shapes, the subordinate shapes are promoted or demoted as well. This feature can have unforeseen and sometimes horrendous consequences.

Follow these steps to promote or demote a shape (and its subordinates) in a hierarchy diagram:

1. Select the shape that needs a change of rank.

You can select more than one shape by Ctrl+clicking.

2. Go to the (SmartArt Tools) Design tab.

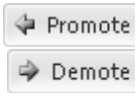

### 3. Click the Promote or Demote button.

Do you like what you see? You may have to click the Undo button and start all over.

## *Handling the Text on Diagram Shapes*

When you create a new diagram, “[Text]” (the word *Text* enclosed in brackets) appears on shapes. Your job is to replace this generic placeholder word with something more meaningful and less bland. These pages explain how to enter text and bulleted lists on shapes. You also discover how to enter text on shapes you create.

### *Entering text on a diagram shape*

Use one of these techniques to enter text on a diagram shape:

- ◆ **Click in the shape and start typing:** The words you type appear in the shape.
- ◆ **Enter text in the Text pane:** You can enter text in diagram shapes by typing it in the Text pane, as shown in Figure 3-7. The text pane opens to the left of the diagram. To open the text pane:



- Click the Text Pane button on the (SmartArt Tools) Design tab.
- Click the Text Pane button on the diagram. This button is not labeled, but you can find it to the left of the diagram.

**Figure 3-7:**  
Type directly on diagram shapes (top) or enter text on the Text pane (bottom).

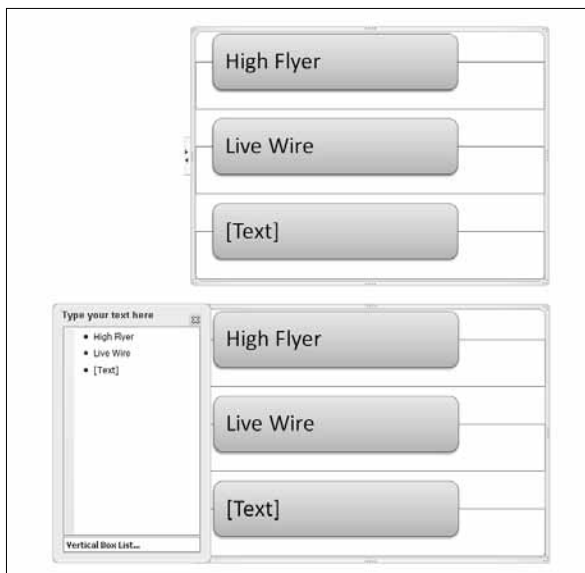

## Turning a bulleted list into a diagram

Suppose you're puttering along in a PowerPoint presentation, gazing at the text, when suddenly it strikes you — a bulleted list in a text frame or text box would work much better as a diagram. For those occasions, PowerPoint provides the Convert to SmartArt button. By clicking this button, you can turn the text in a text frame or text box into a diagram. If the text frame or box contains a bulleted list, each bulleted item becomes a diagram shape.

Follow these steps to turn a text frame or text box into a diagram:

1. **Select the text frame or text box.**
2. **On the Home tab, click the Convert to SmartArt button.**

You see a drop-down list with basic diagram choices.

3. **Either select a diagram on the list or choose More SmartArt Graphics to open the Choose a SmartArt Graphic dialog box and select a diagram there.**

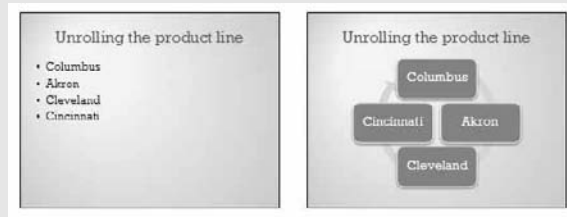

PowerPoint shrinks the text in diagrams as you enter more text so that all text is the same size. If you want to make the text larger or smaller in one shape, see “Changing fonts and font sizes on shapes,” later in this chapter.

## Entering bulleted lists on diagram shapes

Some diagram shapes have built-in bulleted lists, but no matter. Whether a shape is prepared to be bulleted or not, you can enter bullets in a diagram shape. Here are instructions for entering and removing bullets:



- ◆ **Entering a bulleted list:** Select the shape that needs bullets, and on the (SmartArt Tools) Design tab, click the Add Bullet button. Then either enter the bulleted items directly into the shape (pressing Enter as you type each entry) or click the Text Pane button to open the Text pane (refer to Figure 3-7) and enter bullets there.
- ◆ **Removing bulleted items:** Click before the first bulleted entry and keep pressing the Delete key until you have removed all the bulleted items. You can also start in the Text pane (refer to Figure 3-7) and press the Delete key there until you've removed the bulleted items, or drag to select several bulleted items and then press Delete.

## Changing a Diagram's Direction

As long as your diagram is horizontally oriented, you can change its direction. As shown in Figure 3-8, you can flip it over such that the rightmost shape in your diagram becomes the leftmost shape, and what was the leftmost shape becomes the rightmost shape. If there are arrows in your diagram, the arrows point the opposite direction after you flip the diagram. You can't flip vertically oriented diagrams this way. Sorry, but diagrams that run north to south, not west to east, can't be rolled over.

**Figure 3-8:**  
You can flip horizontal diagrams so that they run the opposite direction.

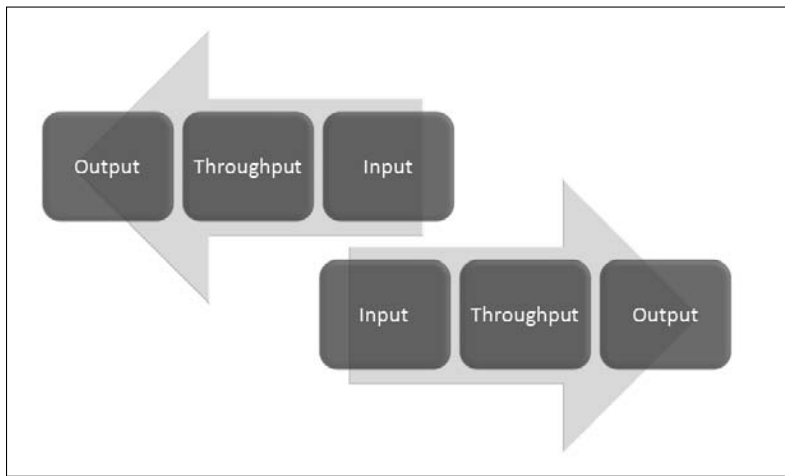

Follow these steps to flip a horizontally oriented diagram like the one in Figure 3-8:

1. **Select the diagram.**

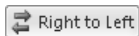

2. **On the (SmartArt Tools) Design tab, click the Right to Left button.**

If you don't like what you see, click the button again or click the Undo button.

## Choosing a Look for Your Diagram

Decide how a diagram looks by starting on the (SmartArt Tools) Design tab. Starting there, you can choose a color scheme or different style for your diagram. Between the Change Colors drop-down list and the SmartArt Styles gallery, you can find a combination of options that presents your diagram in the best light:





- ◆ **Change Colors button:** Click the Change Colors button to see color schemes for your diagram, as shown in Figure 3-9. Point at a few options to “live-preview” them.
- ◆ **SmartArt Styles gallery:** Open the SmartArt Styles gallery to choose simple and 3-D variations on the diagram.

**Figure 3-9:** Experiment freely with the Change Colors and SmartArt Styles gallery options.

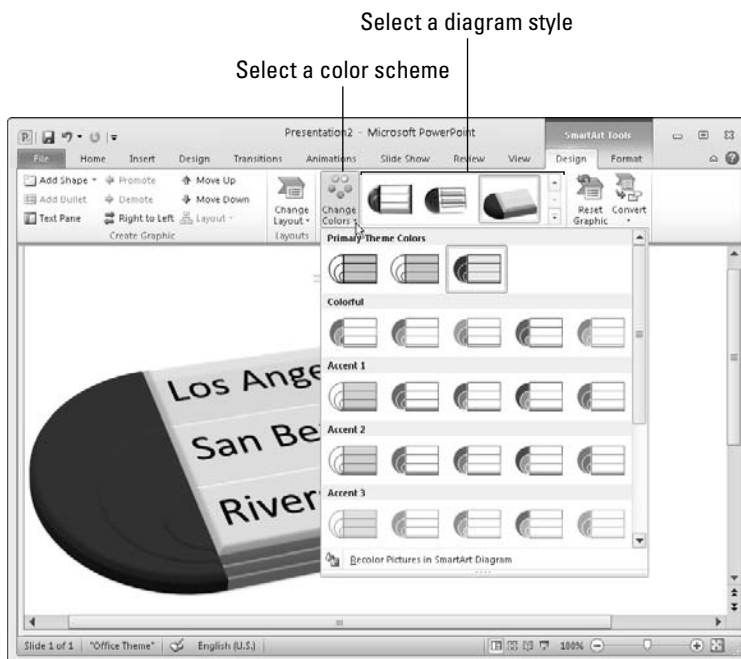

If you experiment too freely and wish to back-pedal, click the Reset Graphic button on the (SmartArt Tools) Design tab. Clicking this button reverses all the formatting changes you made to your diagram.



If your presentation includes many diagrams, make sure your diagrams are consistent in appearance. Choose similar colors for diagrams. If you like 3-D diagrams, make the majority of your diagrams 3-D. Don't let the diagrams overwhelm the ideas they are meant to express. The point is to present ideas in diagrams, not turn your PowerPoint presentation into a diagram showcase.

## *Changing the Appearance of Diagram Shapes*

To call attention to one part of a diagram, you can change the appearance of a shape and make it stand out. Any part of a diagram that is different from the other parts naturally gets more attention. To change the appearance of a shape, consider changing its size or color, exchanging one shape for another, or changing the font and font size of the text. These topics are covered in the following pages.

### *Changing the size of a diagram shape*

A shape that is larger than other shapes in a diagram gets the attention of the audience. Select your shape and use one of these techniques to enlarge or shrink it:

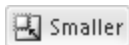
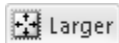

- ◆ On the (SmartArt Tools) Format tab, click the Larger or Smaller button as many times as necessary to make the shape the right size.
- ◆ Move the pointer over a corner selection handle, and when the pointer changes to a two-headed arrow, click and start dragging. PowerPoint shows how large the shape will be when you release the mouse button.

Notice that the text inside the shape remains the same size although the shape is larger. To change the size of the text in a shape, see “Changing fonts and font sizes on shapes,” later in this chapter.

To return a diagram shape to its original size after you’ve fooled with it, right-click the shape and choose Reset Shape or click the Reset Graphic button on the (SmartArt Tools) Design tab.

### *Exchanging one shape for another*

Another way to call attention to an important part of a diagram is to change shapes, as shown in Figure 3-10. Rather than a conventional shape, use an oval, block arrow, or star. You can substitute a shape in the Shapes gallery for any diagram shape (Book IV, Chapter 2 explores the Shapes gallery). To exchange one shape for another in a diagram, select the shape and use one of these techniques:



- ◆ On the (SmartArt Tools) Format tab, click the Change Shape button and select a shape in the Shapes gallery.
- ◆ Right-click the shape, choose Change Shape on the shortcut menu, and select a shape on the submenu.

**Figure 3-10:** Using different shapes and different-sized shapes in a diagram.

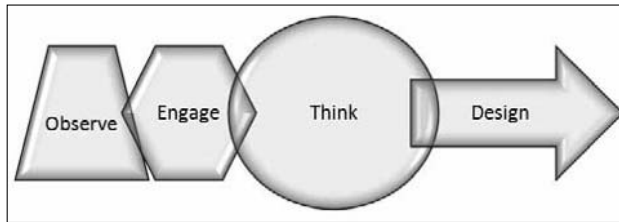

## Changing a shape's color, fill, or outline

Yet another way to call attention to a shape is to change its color, fill, or outline border. Select a shape and go to the (SmartArt Tools) Format tab, as shown in Figure 3-11, to change a shape's color, fill, or outline.

- ◆ **Restyling a shape:** Select an option on the Shape Styles gallery to give a shape a makeover.

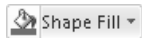

- ◆ **Filling a shape with a new color:** Click the Shape Fill button and make a choice on the drop-down list to select a color, picture, two-color gradient, or texture for the shape. Book IV, Chapter 2 explains how to fill an object with a color, picture, or texture.



- ◆ **Changing the outline:** Click the Shape Outline button and choose a color and weight for the shape's border on the drop-down list.

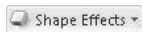

- ◆ **Applying a shape effect:** Click the Shape Effects button to select a shape effect for your shape. Book IV, Chapter 2 explains what shape effects are and how to apply them.

**Figure 3-11:** Ways to make a diagram shape stand out.

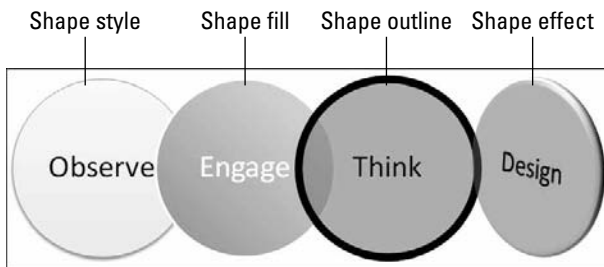

## Editing 3-D diagrams in 2-D

Three-dimensional diagrams are wonderful. You can impress your friends with a 3-D diagram. All you have to do to turn a mundane two-dimensional diagram into a three-dimensional showpiece is go to the (SmartArt Tools) Design tab, open the SmartArt Styles gallery, and select a 3-D option.

Unfortunately, editing a 3-D diagram can be difficult. The shapes and text are all aslant. It's

hard to tell where to click or what to drag when you're editing a 3-D diagram.

Fortunately, you can get around the problem of editing a 3-D diagram by temporarily displaying it in two dimensions. On the (SmartArt Tools) Format tab, click the Edit in 2-D button to temporarily render a 3-D graphic in two dimensions. Click the button a second time to get the third dimension back.



## Changing fonts and font sizes on shapes

To make a diagram shape stand out, try changing the font and font size of the text on the diagram. Before you change fonts and font sizes, however, you should know that changing fonts in a shape effectively disconnects the shape from the other shapes in the diagram. Normally when you remove or add a shape in a diagram, the other shapes change size, and text on the shapes changes size accordingly. But when you change the font size on one shape, the text on the shape no longer changes along with its brethren.

To alter the text on a diagram shape, select the text, go to the Home tab, and choose a different font, font size, and font color too, if you want.

## Creating a Diagram from Scratch

If you have the skill and the wherewithal, you can create a diagram from scratch by piecing together shapes, arrows, and connectors on the Insert tab. The diagram in Figure 3-12, for example, was made not from SmartArt graphics but from shapes, arrows, and connectors. Book IV, Chapter 1 explains how to draw shapes and lines between shapes; Book IV, Chapter 2 explains how to give lines and shapes different colors and borders. You can enter text on any shape merely by clicking inside it and wiggling your fingers over the keyboard.

**Figure 3-12:** A home-grown diagram made without SmartArt graphics.

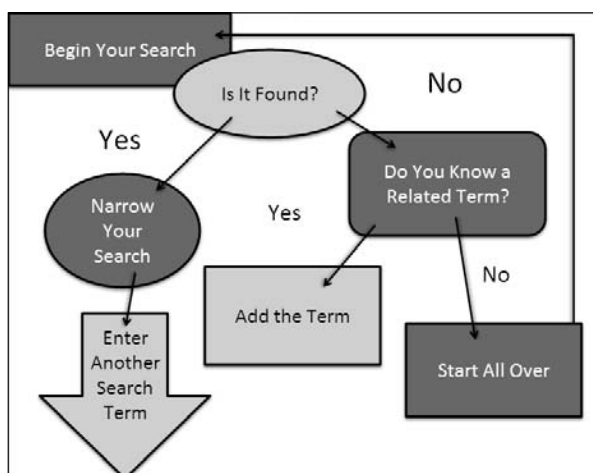

Making a diagram from scratch has some advantages. You can draw the connectors any which way. Lines can cross the diagram chaotically. You can include text boxes as well as shapes (the diagram in Figure 3-12 has four text boxes). Don't hesitate to fashion your own diagrams when a presentation calls for it.

## Writing Equations with the Equation Editor

Use the Equation Editor to place mathematical equations and expressions on slides. The Equation Editor offers tools for entering equations. The equations you draw are embedded objects. Because the equations are embedded, you can edit them using Equation Editor commands without leaving PowerPoint (Book VII, Chapter 4 explains embedded objects in detail).



To create a simple equation, consider using the equation shapes available in the Shapes gallery. Book IV, Chapter 1 explains how to draw shapes.

## Launching the Equation Editor

The Equation Editor is a program unto itself. Follow these steps to start the Equation Editor and begin constructing an equation or expression on a PowerPoint slide:



1. On the **Insert** tab, click the **Object** button.

You see the Insert Object dialog box.

2. Select **Microsoft Equation 3.0** in the **Object Type** list.
3. Click **OK**.

The Equation Editor opens on-screen, as shown in Figure 3-13. You see the Equation toolbar, the menu bar, and a frame in which to write an expression (if you don't see the Equation toolbar, choose View⇨Toolbar).

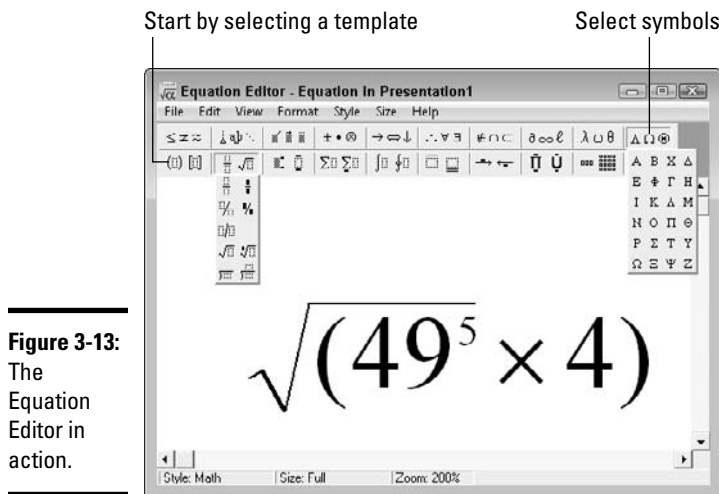

**Figure 3-13:**  
The  
Equation  
Editor in  
action.



When you're finished editing an equation, click the Close button in the Equation Editor. To edit an equation on a slide, double-click it. The Equation Editor opens on-screen.

## *Templates and slots*

Here are the basic tasks for constructing an equation:

- ◆ **Choosing a template:** Start by choosing a template on the bottom row of the Equation toolbar (refer to Figure 3-13). In Equation Editor terminology, a *template* is a frame for entering part of an equation. In the slots provided by the template, you either type numbers or symbols on your keyboard or choose symbols from the top half of the Equation toolbar.
- ◆ **Filling in the slots:** Each template includes one or more *slots*, the places where you enter a number or symbol. Dashed-line boxes indicate where the slots are. When you open a template drop-down list on the Equation toolbar and look at the options, you can see where slots are in the templates. Slots are marked by small dashed-line boxes.



The Equation Editor adjusts spacing and formats automatically to conform to mathematical typesetting conventions. Therefore, you can't press the spacebar to enter a blank space, for example. Nor can you boldface or italicize text. Templates grow automatically as you enter parts of an equation.

The sizes of the characters you enter are determined by their function in the equation.

The Equation Editor italicizes letters when you enter them to conform to mathematical typesetting conventions, but if you want to enter real text in an equation — a name or word of explanation, perhaps — you have to switch from Math style to Text style. You can do so by way of the Style menu. Similarly, to enter Greek characters, characters that represent matrix or vector quantities, or abbreviations for standard mathematical functions, choose the appropriate option on the Style menu.

## Drawing equations

Now that you are acquainted with the Equation Editor, here are instructions for drawing equations:

- ◆ **Going from place to place:** Besides clicking here or there, you can go forward from slot to slot by pressing the Tab key; press Shift+Tab to move backward.
- ◆ **Entering symbols:** The top row of the Equation toolbar offers symbols. To choose a symbol, click a button on the toolbar and then make your choice from the drop-down list that appears (refer to Figure 3-13).
- ◆ **Deleting a template:** Drag the mouse over the template to select it and then press the Delete key, or choose Edit→Clear. You can't delete the first template, the one that appears automatically when you start the Equation Editor.
- ◆ **Changing the size of part of an equation:** Select a part of the equation and make a choice from the Size menu or choose Size→Other and enter a point size in the Other Size dialog box.
- ◆ **Changing the size of the entire equation:** Choose Size→Define to open the Sizes dialog box shown in Figure 3-14. Parts of equations fall into one of five categories. Change sizes in the five categories and you change the size of all parts of your equation. (If you regret changing sizes, return to the Sizes dialog box and click the Defaults button.)

**Figure 3-14:**  
Changing  
the size of  
an entire  
equation.

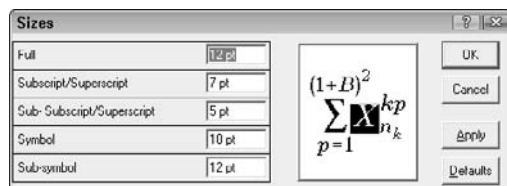



The easiest way to change the size of the entire equation is to wait until you are finished constructing it. When you return to PowerPoint, the equation appears in an object box. Drag a corner handle of the box to enlarge or shrink the equation.

- ◆ **Adjusting the position of parts of an equation:** Nudge parts of an equation in one direction or the other by selecting them and pressing Ctrl and an arrow key. You can also choose an alignment command from the Format menu.
- ◆ **Including text in an equation:** To write a word or two of explanation in an equation, do so in the text style. To change to the text style, choose Style⇨Text (or press Ctrl+Shift+E) and type the words. Be sure to choose Style⇨Math (or press Ctrl+Shift+=) to go back to entering numbers and symbols.



Sometimes when you make formatting changes, parts of equations that you altered or deleted remain on-screen. To remove them, choose View⇨Redraw or press Ctrl+D.



## Book IV

# Embellishing Your Slides with Graphics and Shapes

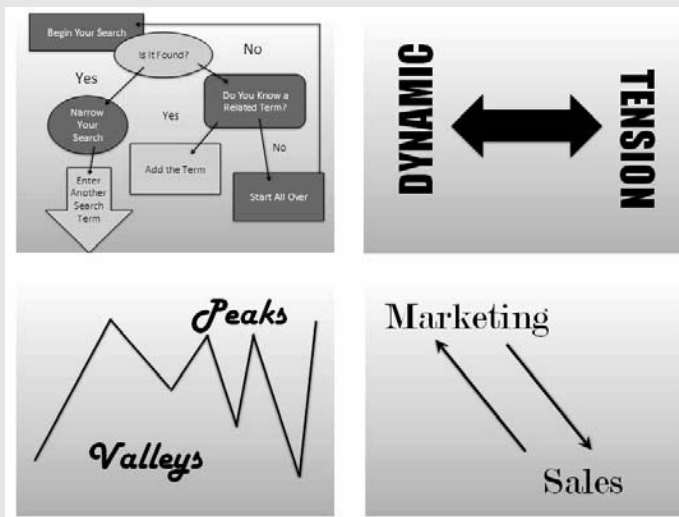

## *Contents at a Glance*

### **Chapter 1: Drawing Shapes, Lines, and Other Objects . . . . .291**

The Basics: Drawing Lines and Shapes.....	291
Drawing Lines and Arrows .....	293
Connecting Shapes with Connectors .....	301
Drawing Rectangles, Ovals, Stars, and Other Shapes .....	303
Exchanging One Shape for Another .....	305
Using a Shape as a Text Box.....	306
WordArt for Bending, Spindling, and Mutilating Text .....	307

### **Chapter 2: Managing and Manipulating Objects . . . . .309**

The Basics: Manipulating Lines, Shapes, Art, Text Boxes, and Other Objects .....	309
Selecting Objects So That You Can Manipulate Them .....	311
Laying Out Objects with the Grid, Drawing Guides, and Rulers.....	313
Changing an Object's Size .....	316
Changing an Object's Proportions .....	317
Positioning Objects on a Slide .....	318
Copying Objects.....	320
When Objects Overlap: Choosing which Appears above the Other .....	320
Rotating and Flipping Objects.....	322
Tricks for Aligning and Distributing Objects .....	323
Changing an Object's Color, Outline Color, and Transparency .....	326
Grouping Objects to Make Working with Them Easier .....	331
Putting a Third Dimension on an Object .....	332
Putting a Shadow on an Object.....	334

### **Chapter 3: Decorating Slides with Graphics and Photographs . . . .337**

All about Picture File Formats .....	337
Choosing File Formats for Graphics.....	340
The All-Important Copyright Issue .....	341
Inserting a Picture on a Slide .....	342
Touching Up a Picture .....	343
Compressing Pictures to Save Disk Space .....	351
Using Graphics as Backgrounds .....	352
Putting Together a Photo Album.....	356
Using Microsoft Office Picture Manager .....	359

### **Chapter 4: Decorating Slides with Clip Art . . . . .365**

What Is Clip Art? .....	365
Inserting a Clip-Art Image in a Slide .....	366
Tinkering with a Clip-Art Image's Appearance .....	367
Handling Media Files with the Clip Organizer.....	368

# *Chapter 1: Drawing Shapes, Lines, and Other Objects*

---

## *In This Chapter*

- ✓ Drawing lines and arrows on slides
- ✓ Placing connectors between shapes
- ✓ Creating and modifying shapes
- ✓ Exchanging one shape for another
- ✓ Using shapes as text boxes
- ✓ Creating WordArt images

**W**hether you know it or not, PowerPoint comes with drawing commands for drawing lines, arrows, shapes, block arrows, stars, banners, and callout shapes. The drawing commands are meant to bring out the artist in you. Use them to decorate your slides, fashion your own charts, mark your slides with stars or thunderbolts, or illustrate difficult concepts and ideas. A picture is worth a thousand words, so they say, and the drawing commands give you a chance to say it without having to write a thousand words.

Not everyone takes advantage of the drawing commands, yet they are fairly easy to use, and you can make your slide presentation stand out in a crowd by carefully sprinkling a few lines and shapes on your slides. Lines and shapes give you a wonderful opportunity to exercise your creativity. They give you the chance to make your presentations different from everybody else's.

These pages explain how to draw lines and arrows, draw connections between shapes, and draw ovals, squares, and other shapes, as well as WordArt images. You also find out how to exchange one shape for another and use a shape like a text box. (The next chapter explains how to manipulate shapes after you draw them.)

## *The Basics: Drawing Lines and Shapes*

To create a line, arrow, triangle, lightning bolt, flowchart box, or callout, you start from the same place. Follow these basic directions to draw a line or shape:

1. Go to the Insert or Home tab.



2. Click the Shapes button to open the Shapes gallery.

As shown in Figure 1-1, the Shapes gallery appears. The shapes are divided into nine categories: Lines, Rectangles, Basic Shapes, Block Arrows, Equation Shapes, Flowchart, Stars and Banners, Callouts, and Action Buttons, as well as a category at the top of the gallery where shapes you chose recently are shown.

**Figure 1-1:**  
To draw a line or shape, start by clicking the Shapes button on the Home or Insert tab.

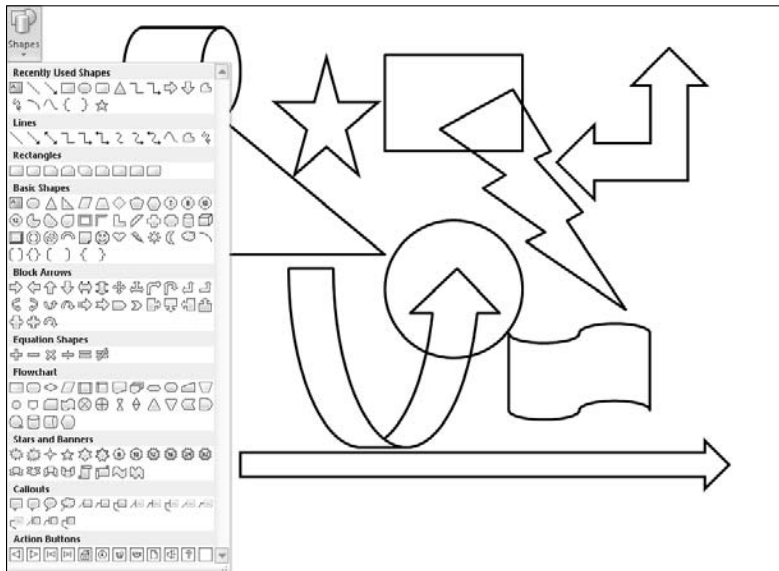

3. Select a line or shape in the Shapes gallery.

4. Drag on your slide to create the line or shape.

5. To alter your shape — to change its size, color, or border — visit the (Drawing Tools) Format tab.

This tab offers many commands for manipulating lines and shapes. You must select a line or shape to make the (Drawing Tools) Format tab appear. Click a line or shape to select it.



The left side of the (Drawing Tools) Format tab offers the Insert Shapes gallery for creating new shapes to go along with the one you created. You can click the Edit Shape button on the Format tab to exchange one shape for another.

## Drawing Lines and Arrows

Figure 1-2 shows examples of how you can use lines and arrows on slides. In the figure, the lines and arrows illustrate different concepts and ideas. Use lines and arrows in presentations to outline what you want to say such that your audience can understand you better.

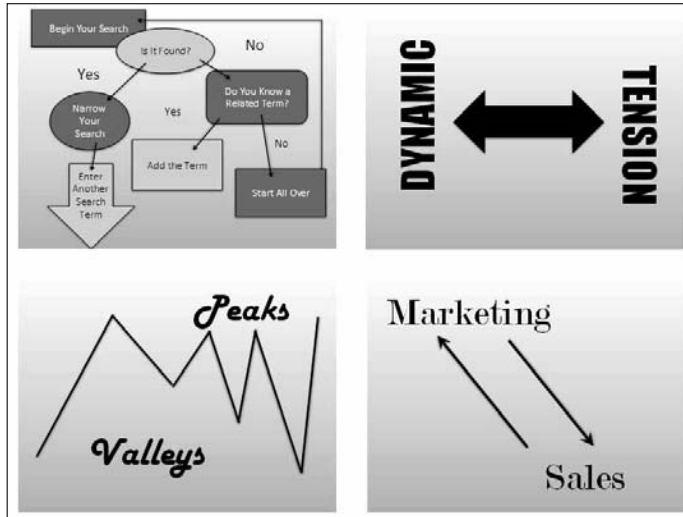

**Figure 1-2:** Exercise your creativity by including lines and arrows on your slides.

Drawing a line can be as easy or as difficult as you want it to be. To draw a straight line, all you have to do is select the Line shape and start dragging. But you can also draw arrows, curves, freeform lines, and scribbles. And you can choose a thickness for your line or a dashed or dotted line as well. Better read on.

### Drawing a straight line (or arrow)

Use one of these techniques to draw a straight line:



- ◆ **Insert tab:** On the Home or Insert tab, click the Shapes button, and under “Lines” on the drop-down list, select Line, Arrow, or Double Arrow. Then drag the pointer on your slide to draw the line (or arrow).
- ◆ **Format tab:** Click a line or object you already created to select it, and go to the (Drawing Tools) Format tab. Then open the Insert Shapes gallery, select Line, Arrow, or Double Arrow, and start dragging.

### *Changing a line's length and position*

To change the length or angle of a line or arrow, start by clicking to select it. You can tell when a line has been selected because round selection handles appear at either end, as shown in Figure 1-3. Follow these instructions to move a line or adjust its length or angle:

- ◆ **Changing the angle of a line:** Drag a selection handle up, down, or sideways. A faint line shows where the line will be when you release the mouse button.

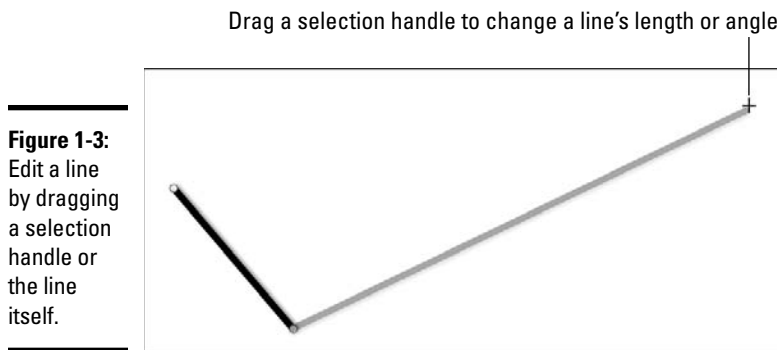

- ◆ **Changing the length:** Drag a selection handle away or toward the opposite selection handle.
- ◆ **Changing the position:** Move the pointer over the line itself and click when you see the four-headed arrow. Then drag the line to a new location.

You can also establish the angle, length, and position of a straight line or arrow in the Format Shape dialog box. To open this dialog box, go to the (Drawing Tools) Format tab, and click the Size group button (click the Size button first if you don't see the Size group button on your screen). The Size category in the Format Shape dialog box is useful when you're working with several lines and you want to place them precisely or make them exactly the same length. In other words, use this dialog box if you are averse to "eyeballing it." The Rotation text box on the Size tab is also useful for rotating a line or arrow on its axis.

The next chapter explains what to do when lines and objects overlap and you want to place one line or object in front of or behind another.

## Changing a line's appearance

What a line looks like is a matter of its color, its weight (how thick it is), its dash status (it can be filled out or dashed), its *cap* (its ends can be rounded, square, or flat), whether it casts a shadow, and whether it is three-dimensional. As shown in Figure 1-4, PowerPoint offers two places for changing a line's appearance: the drop-down list on the Shape Outline button and the Format Shape dialog box.

To open the Format Shape dialog box, select your line and use one of these techniques:

- ◆ Right-click your line and choose Format Shape.
- ◆ On the (Drawing Tools) Format tab, click the Shape Styles group button.
- ◆ On the (Drawing Tools) Format tab, click the Shape Outline button (refer to Figure 1-4), select Weight, Dashes, or Arrows, and then select More Lines or More Arrows on the sublist.

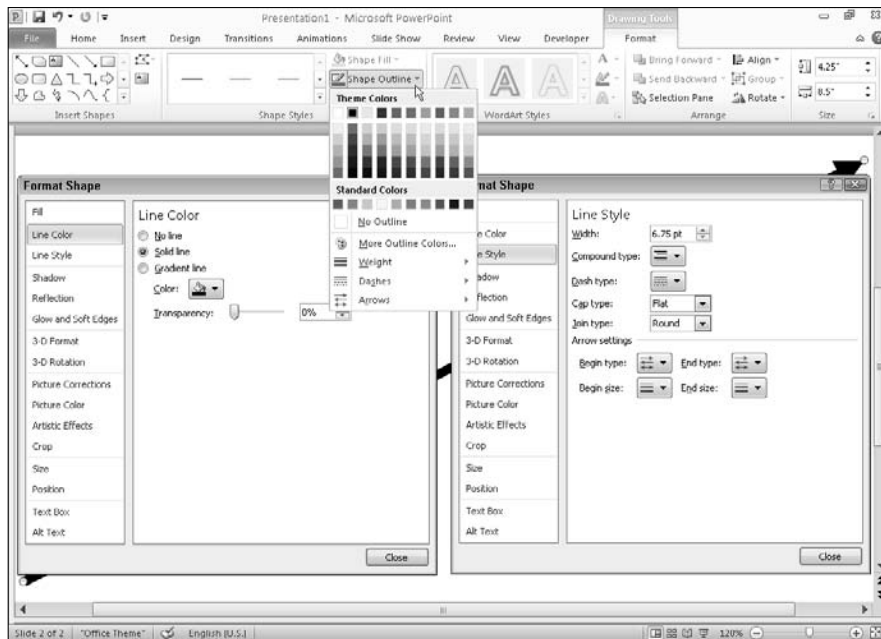

**Figure 1-4:** Start on the (Drawing Tools) Format tab to change a line's appearance.

## The basics of changing lines

To change a line's appearance, select your line, go to the (Drawing Tools) Format tab, and follow these instructions:



- ◆ **Color:** Click the Shape Outline button and select a color on the drop-down list (refer to Figure 1-4). In the Line Color category of the Format Shape dialog box, click the Color button and select a color on the Color drop-down list.
- ◆ **Width:** Click the Shape Outline button, select Weight on the drop-down list (refer to Figure 1-4), and choose a line width on the sublist. In the Line Style category of the Format Shape dialog box (refer to Figure 1-4), enter a setting in the Width box.
- ◆ **Dotted or dashed lines:** Click the Shape Outline button, select Dashes on the drop-down list (refer to Figure 1-4), and choose an option on the sublist. In the Line Style category of the Format Shape dialog box (refer to Figure 1-4), click the Dash Type button and choose an option on the drop-down list.
- ◆ **Compound lines:** In the Line Style category of the Format Shape dialog box (refer to Figure 1-4), click the Compound Type button and choose an option on the drop-down list.
- ◆ **Line caps (endings):** In the Line Style category of the Format Shape dialog box (refer to Figure 1-4), open the Cap Type drop-down list and select Square, Round, or Flat. The Square and Flat options are very much alike, except flat corners aren't as pronounced.

If you're interested in attaching shadows or a third dimension to a line, open the Format Shape dialog box and visit the Shadow, 3-D Format, and 3-D Rotation categories. Shadows and third dimensions are a subject of the next chapter in this book.

## *Attaching and handling arrowheads*

Arrows, of course, have arrowheads, and arrowheads can go on either side or both sides of a line. What's more, arrowheads come in different sizes and shapes, as shown in Figure 1-5.

**Figure 1-5:** Select an arrowhead type on the Arrows submenu or the Format Shape dialog box.

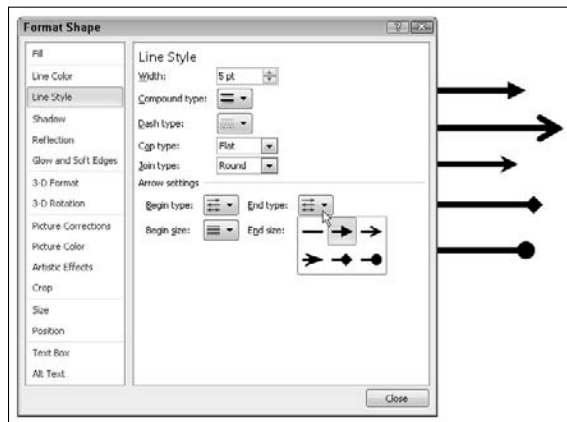



## Choosing a default line style for consistency's sake

One of the secrets to making an attractive drawing is to make the lines consistent with one another. Lines should be the same width and color. They should be the same style. Unless you observe this rule, your slides will be infested with lines of varying width and different colors. Your slides will look like a confetti parade in a windstorm.

You can get around the problem of making lines consistent with one another by creating a model line and making it the default line style. After you declare a default style, all new lines

you create are assigned the style. You don't have to spend as much time making the lines look alike.

Give a line the style, weight, and color that you want for all lines in your presentation, and follow these steps to make that line the default style:

1. **Select and right-click the line.**
2. **Choose Set As Default Line on the shortcut menu.**

To change the style of an arrowhead, attach an arrowhead to both or either side of a line, or change the size of an arrowhead, start by selecting your arrow or line and going to the (Drawing Tools) Format tab. Then use one of these techniques to handle the arrowheads:

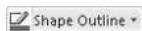

- ◆ Click the Shape Outline button, choose Arrows on the drop-down list, and select an arrow on the sublist.
- ◆ Click the Shape Styles group button to open the Format Shape dialog box (refer to Figure 1-5). In the Line Style category, click the Begin Type or End Type button and choose which arrowhead you want (or choose No Arrow) on the drop-down list. Then, to choose a size for your arrowhead, click the Begin Size or End Size button and choose an option on the drop-down list.



To attach an arrowhead or arrowheads to a line you've already drawn, select the line and proceed as though you were attaching arrowheads to a line that already was an arrow. Either select an option on the Arrows submenu or open the Line Style category of the Format Shape dialog box and take it from there (refer to Figure 1-5).



## Drawing and editing arcs and curved lines

Before you attempt to draw curved lines or arcs, you should know that drawing curved lines may well fall in the "more trouble than it's worth" category. It can be done, but not very elegantly. You can spare yourself a bit of trouble by choosing a shape and manipulating it instead of drawing curves and arcs on your own.

***Creating a curved line***

To draw a curved line, start on the Home or Insert tab, click the Shapes button, and choose Curve (you can find Curve under “Lines” on the menu). Drag on-screen to draw the curved line. As you do so, take note of these important facts:

- ◆ **Drawing curves in a line:** As you draw, click lightly where you want to draw a bend in the curve. PowerPoint enters an *edit point* at each bend, as shown in Figure 1-6 (left). Very shortly, you will discover how to view the points on a line and edit a line by dragging or removing an edit point.

**Figure 1-6:**  
A curved  
line with the  
edit points  
showing  
(left).

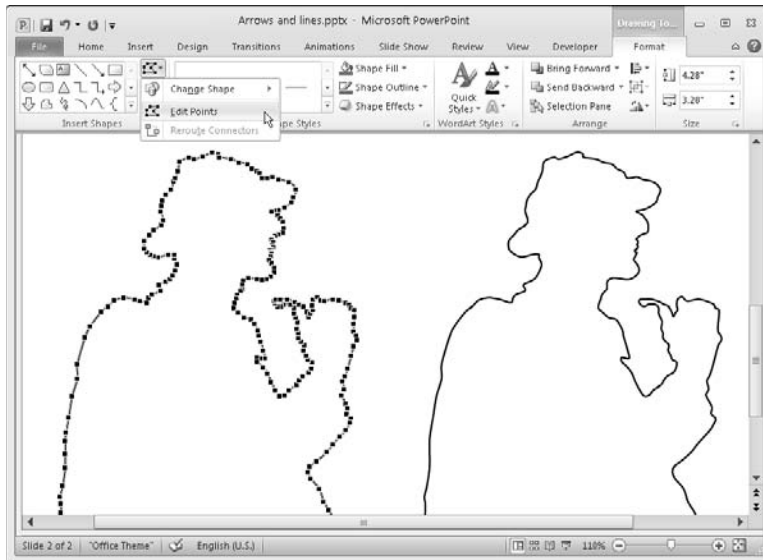

- ◆ **Ending a curved line:** Double-click when you want to stop drawing.
- ◆ **Selecting a curved line:** Move the pointer over a curved line and click when you see the four-headed arrow.

As far as PowerPoint is concerned, a curved line or arc is treated like a shape. Techniques for moving shapes, changing their size, and making them appear above or below other objects are explained in the next chapter.

***Displaying the edit points on a curved line***

In order to alter a curved line, you must display its edit points (refer to Figure 1-6). Follow these steps to display the edit points on a curved line:

1. **Select the curved line.**
2. **Go to the (Drawing Tools) Format tab.**



3. Open the drop-down list on the Edit Shape button and choose Edit Points.

Figure 1-6 (left) shows what a curved line looks like with its edit points displayed. You can also display the edit points by right-clicking the curved line and choosing Edit Points on the shortcut menu.

### *Closing a curved drawing*

Follow these steps to close a curved drawing so that it has no beginning or end:

1. Select the drawing.
2. On the (Drawing Tools) Format tab, click the Edit Shape button and choose Edit Points on the drop-down list.
3. Right-click any edit point.

You see a shortcut menu with commands for handling curved lines.

4. Choose Close Path on the shortcut menu.

### *Drawing an arc*



To draw an arc, start by clicking the Shapes button and choosing Arc on the Shapes drop-down list (you'll find it under "Basic Shapes") and then draw the initial part of the arc, as shown in Figure 1-7. Notice the yellow diamonds on the arc. By dragging one of the diamonds, you can shape the arc. Use these techniques to fashion your arc:

- ◆ **Drawing the curve of the arc:** Drag one of the diamonds to make the arc curve.
- ◆ **Changing the arc's size:** Drag a selection handle on the arc.

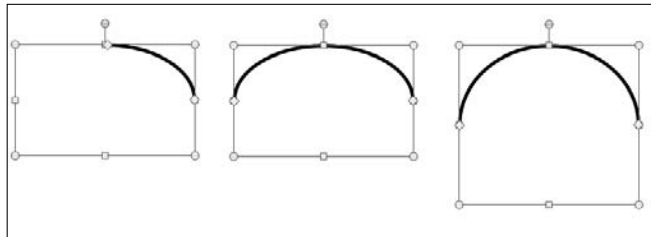

**Figure 1-7:**  
Drawing an arc.

### *Changing around a curved line*

To change the shape of a curved line, click to select it, and then display the curve's edit points (see "Displaying the edit points on a curved line," earlier in this chapter). Edit points appear on the line and show where each curve in the line is located (refer to Figure 1-6).

With the edit points showing, you can change around a curved line or arc:

- ◆ **Making a curve sharper or smoother:** Drag the curve's edit point.
- ◆ **Changing a line's direction:** Drag an edit point. You can also right-click the path and choose Add Point to add a point, and then drag the new point.
- ◆ **Removing a bend or crimp from a line:** Right-click an edit point and choose Delete Point.
- ◆ **Putting another curve in the line:** Right-click where you want the curve to go, choose Add Point from the menu, and drag the new point.
- ◆ **Straightening out a curve:** Right-click a curve in the path and choose Straight Segment.
- ◆ **Turning a straight line into a curvy line:** Right-click the line and chose Curved Segment. Then drag the line where you want the curve to be.
- ◆ **Closing a line:** To make a line come all the way around to the place it started from, right-click the line and choose Close Path.
- ◆ **Opening up a closed drawing:** Right-click the segment of the closed drawing where you want an opening to appear and choose Delete Segment.
- ◆ **Changing the angle of a curve:** Right-click an edit point and choose Smooth Point, Straight Point, or Corner Point. Then, to make the curve steeper or smoother, drag one of the square angle handles, as shown in Figure 1-8.

**Figure 1-8:**  
Changing  
the angle of  
a curve.

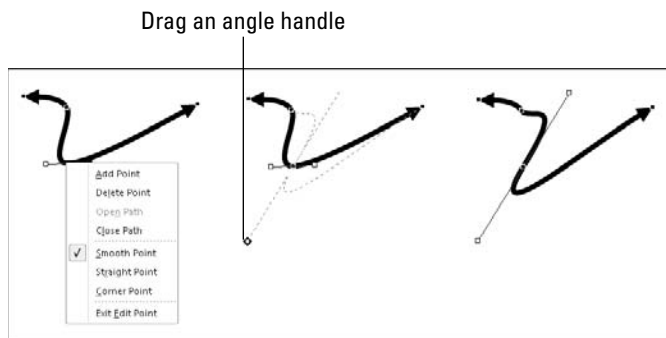

## *Freeform and scribble drawing*

So you want to play Etch-A-Sketch on your new pal PowerPoint? Bully for you. You can do it with the Freeform or the Scribble tool. With both these tools, you can draw directly onto a slide by following these steps:



1. On the Home or Insert tab, click the Shapes button and choose Freeform or Scribble on the drop-down list.

These options are found under “Lines” on the drop-down list. The Freeform tool draws smoother lines than the Scribble tool.

2. Start drawing.
3. Double-click when you have finished drawing your line.

Edit a freeform or scribble line using the same techniques you use to edit a curved line (see “Changing around a curved line,” earlier in this chapter). However, you have to wrestle with many edit points to change around a freeform or scribble line.

## Connecting Shapes with Connectors

Under “Lines,” the Shapes drop-down list offers six different connectors. Use *connectors* to link different shapes and text boxes in a diagram. In other words, use connectors to describe the relationships between the people or things in your diagram. Connectors differ from conventional lines in an important way: After you attach one to a shape, it stays with the shape when you move the shape. You don’t have to worry about remaking all the connections after you move a shape. You can move shapes at will and let the connectors between shapes take care of themselves. Figure 1-9 shows the three types of connectors in action.

**Figure 1-9:**  
The three types of connectors — (from top to bottom) elbow, straight, and curved.

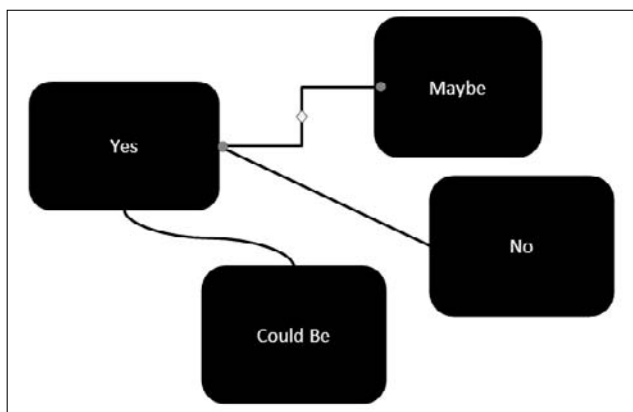

These pages explain how to draw a connector, move a connector, and adjust its shape and appearance. If you came here to explore how to make a diagram, be sure to check out Book III, Chapter 3 as well. It explains PowerPoint’s SmartArt diagramming gizmos.

## ***Making a connection***

Before you draw the connections, draw the shapes and arrange them on the slide where you want them to be in your diagram. Then follow these steps to connect two shapes with a connector:

- 1. Select the two shapes that you want to connect.**

To select the shapes, hold down the Ctrl key and click each one.

- 2. On the (Drawing Tools) Format tab, open the Insert Shapes gallery.**

- 3. Select the connector that will best fit between the two shapes you want to link together.**

For now, don't worry about selecting the right kind of connector — Elbow, Elbow Arrow, Elbow Double-Arrow, Curved, Curved Arrow, or Curved Double-Arrow — because you can change your mind later as well as get a straight-line connector, as “Adjusting a connector” explains later in this chapter.

- 4. Move the pointer over a selection handle on one of the shapes you want to connect.**

The selection handles turns red.

- 5. Click and drag the pointer over a selection handle on the other shape, and when that selection handle turns red, release the mouse button.**

When you click a connector, red, round selection handles appear on the shapes to show where they are connected. Those red handles tell you that the two shapes are connected and will remain connected when you move them on a slide.



## ***Attaching a connector to a different shape***

If your connector is attached to the wrong shape, don't despair. Follow these steps to disconnect it from one shape and connect it to another:

- 1. Select the connector.**



- 2. On the (Drawing Tools) Format tab, click the Edit Shape button and choose Reroute Connectors.**

You can also right-click the connector and choose Reroute Connectors.

- 3. Move the pointer over the red handle on the side of the connector that needs to be attached elsewhere, click, drag the connector onto the other shape, and release the mouse button when you see the red dot on the other shape.**

Don't release the mouse button until you see red. Unless you see a red dot, PowerPoint doesn't make the connection with the new shape.



## Adjusting a connector

Chances are your connector needs adjusting to make it fit correctly between the two shapes. Click to select your connector and follow these techniques for adjusting it:

- ◆ **Changing the shape of a connector:** Drag the yellow diamond on the connector. As you drag, the connector assumes different shapes.
- ◆ **Changing the connector type:** Right-click the connector, choose Connector Types, and choose Straight Connector, Elbow Connector, or Curved Connector on the submenu. Figure 1-9 shows the three types of connectors.
- ◆ **Handling arrows on connectors:** If the arrows on the connector aren't there, are pointing in the wrong direction, or shouldn't be there, change around the arrowheads using the same techniques you use with standard arrows. See "Attaching and handling arrowheads," earlier in this chapter for details.
- ◆ **Changing the color, style, and line width of a connector:** See "Changing a line's appearance," earlier in this chapter.



Make sure that the connector lines in your diagram are consistent with one another. Give them the same style and appearance, or else it will be hard to make sense of your diagram.

## Drawing Rectangles, Ovals, Stars, and Other Shapes

Besides drawing lines and arrows, you can draw shapes on slides. As I mentioned earlier, shapes can come in very handy for illustrating concepts and ideas, as shown in Figure 1-10. And you can combine shapes to make your own illustrations. PowerPoint offers about 140 different shapes. Apart from the standard rectangle and oval, you can draw octagons and various other "agons," arrows, stars, and banners. You are hereby encouraged to make shapes a part of your presentations, and you'll be glad to know that drawing shapes is not difficult. These pages explain how to draw a shape and change its symmetry.

**Figure 1-10:**  
An example  
of using  
shapes (and  
connectors)  
to convey  
an idea.

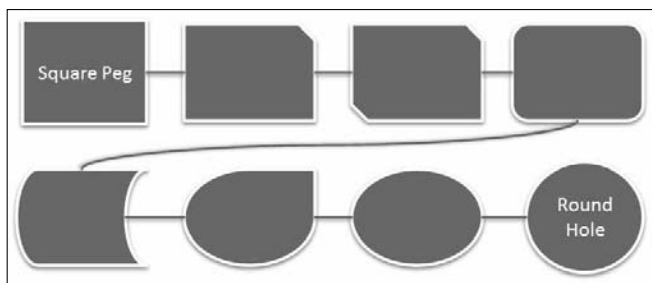

## Drawing a shape

Follow these steps to draw a shape:

### 1. Open the Shapes drop-down list.

You can open the Shapes drop-down list in a couple of different places:

- **Insert or Home tab:** Click the Shapes button.
- **Format tab:** Select a shape you already created, go to the (Drawing Tools) Format tab, and open the Insert Shapes gallery in the upper-left corner of the tab.

### 2. Select a shape on the drop-down list or gallery.

If you've drawn the shape recently, you may be able to find it under "Recently Used Shapes."

### 3. Click on-screen and drag slantwise to draw the shape, as shown in Figure 1-11.

**Figure 1-11:**  
Drag on  
your slide  
to create a  
shape.

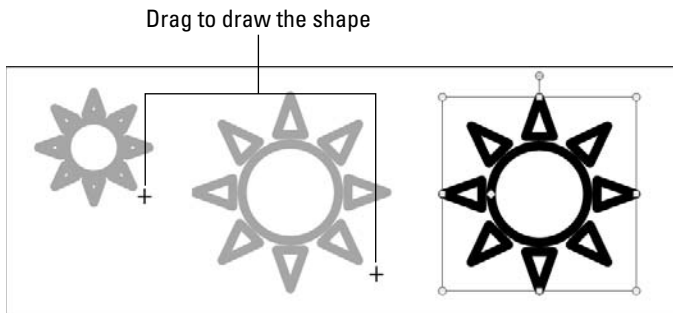

Hold down the Shift key as you drag if you want the shape to retain its proportions. For example, to draw a circle, select the Oval shape and hold down the Shift key as you draw on your slide.

### 4. Release the mouse button.

Round selection handles appear on the corners of the shape, and square handles appear on the sides. Drag a round handle to change the shape's size and retain its proportions; drag a square handle to stretch or scrunch the shape. Depending on which shape you draw, you may also see a yellow diamond or two. Drag a yellow diamond to change the shape's symmetry.

The next chapter explains in detail how to change an object's size and proportions.



## Changing a shape's symmetry

A yellow diamond — sometimes two or three — appear on some shapes. By dragging a diamond, you can change the symmetry of the shape. Figure 1-12, for example, shows the Sun shape twisted into four different shapes. Notice where the diamonds are. By dragging a diamond even a very short distance, you can do a lot to change the symmetry of a shape.

**Figure 1-12:** By dragging the diamonds on a shape, you can change its appearance slightly or not so slightly.

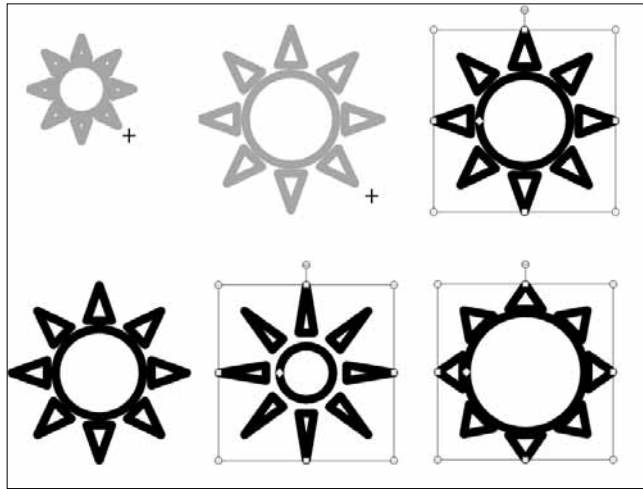

## Exchanging One Shape for Another

It sometimes happens that the shape you chose isn't the one you really wanted. You wanted a different one. You asked the waitress for the lemon cake, but when it arrived, you realized that lemon wasn't your first choice. Your first choice was banana cream. Is it too late to send the lemon cake back to the kitchen and exchange it for a slice of banana cream cake? No, it's not too late.

To exchange one shape for another, follow these steps:

1. **Select the shape.**
2. **Go to the (Drawing Tools) Format tab.**
3. **Click the Edit Shape button and choose Change Shape on the drop-down list.**



The Shape gallery opens.

4. **Select a new shape in the Shape gallery.**

The replacement shape retains the color, border, and other decorations that you put on the original shape.

## Using a Shape as a Text Box

Here's a neat trick: Rather than use the conventional rectangle as a text box, you can use a shape. Figure 1-13 shows examples of shapes being used as text boxes. By placing words on shapes, you can make the shapes serve to illustrate ideas and concepts.

**Figure 1-13:** Shapes can do double duty as text boxes.

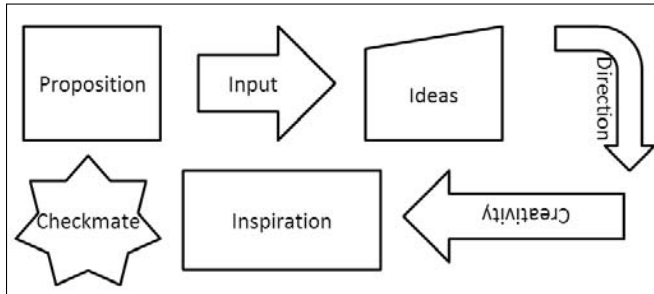

Follow these steps to turn a shape into a text box:

- 1. Create the shape.**

Earlier in this chapter, “Drawing a shape” explains how.

- 2. Click in the shape and start typing.**

Book II, Chapter 5 explains everything there is to know about text boxes. Here is everything you need to know about a shape you’ve converted into a text box:

- ◆ **Editing the text:** Click in the text and start editing. That’s all there is to it. If you have trouble getting PowerPoint to understand that you want to edit text, select the shape, right-click it, and choose Edit Text on the shortcut menu.
- ◆ **Changing the font, color, and size of text:** Right-click in the text and choose Font. Then, in the Font dialog box, choose a font, font color, and font size for the text.
- ◆ **Allowing the shape to enlarge for text:** To allow the shape to enlarge and receive more text, right-click it and choose Format Shape. Then, in the Text Box category of the Format Shape dialog box, select the Resize Shape to Fit Text option button.



You can turn a conventional text box into a shape text box. To do so, select the text box by clicking its perimeter, go to the (Drawing Tools) Format tab, click the Edit Shape button, choose Change Shape, and then select a shape in the Shape gallery. Your text box must have borders for you to see the shape after you turn the text box into a shape. (Click the Shape Outline button and choose a color on the drop-down list.)

## WordArt for Bending, Spindling, and Mutilating Text

A *WordArt image* consists of a word that has been stretched, crumpled, or squeezed into an odd shape. Actually, a WordArt image can include more than one word. Figure 1-14 shows the WordArt Gallery, where WordArt images are made, and an example of a WordArt image. After you insert a WordArt image, you can fool with the buttons on the WordArt toolbar and torture the word or phrase even further. Read on.

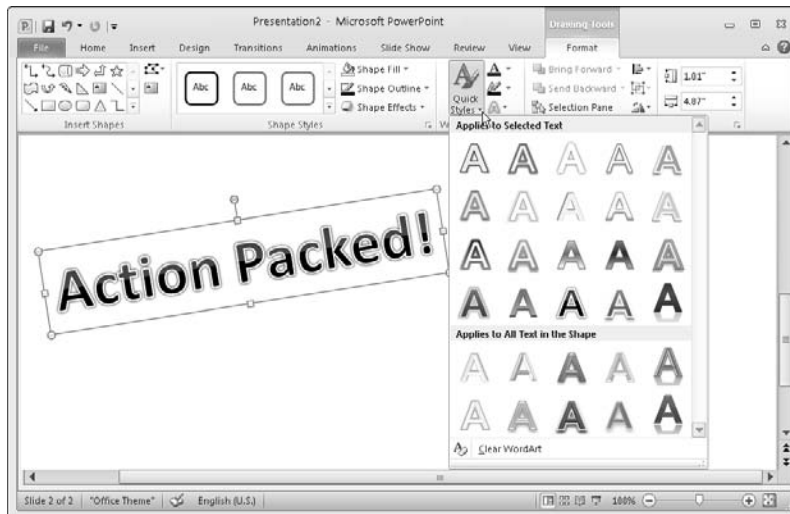

**Figure 1-14:**  
Creating a  
WordArt  
image.

### Creating a WordArt image

Follow these steps to create a WordArt image:

1. Go to the Insert tab.
2. Click the WordArt button.



A drop-down list with WordArt styles appears (refer to Figure 1-14).

3. Select a WordArt style.

Don't worry about selecting the right style — you can choose a different one later on.

### 4. Enter the text for the image.

WordArt images are objects. Therefore, you use the same techniques to enlarge or shrink them as you do standard objects. The next chapter explains how to change the size of and manipulate WordArt images and other objects.

### *Editing a WordArt image*

Usually, you have to wrestle with a WordArt image before it comes out right. Here are some pointers to help you win the wrestling match:

- ◆ **Choosing a new WordArt style:** You don't like the WordArt style you chose when you created the image? To choose a different style, select the image, go to the (Drawing Tools) Format tab, open the WordArt Quick Styles gallery, and choose a new style on the drop-down list.



- ◆ **Changing the letters' color:** On the (Drawing Tools) Format tab, open the drop-down list on the Text Fill button and select a new color to change the letters' color.



- ◆ **Changing the letter's outline:** On the (Drawing Tools) Format tab, open the drop-down list on the Text Outline button and make a choice.

You can also alter the letters in a WordArt image by boldfacing or italicizing it. All text effects you can apply to normal text can also be applied to a WordArt image.

# Chapter 2: Managing and Manipulating Objects

---

## *In This Chapter*

- ✓ Selecting objects
- ✓ Using the grid, drawing guides, and rulers to align objects
- ✓ Resizing and repositioning objects
- ✓ Copying an object
- ✓ Handling objects that overlap
- ✓ Rotating and flipping objects
- ✓ Aligning objects and distributing them equably on a slide
- ✓ Changing the color and border around an object
- ✓ Giving objects three dimensions and shadows
- ✓ Grouping several objects into one object

**T**his chapter is meant to bring out the artist in you. Here, you will discover the many ways to manipulate lines, shapes, text boxes, WordArt images, clip-art images, and graphics. You discover how to lay out these objects on the page, flip them, change their colors, resize them, move them, and otherwise torture them until they look just right.

Use the techniques I describe in this chapter to bring something more to your PowerPoint presentations — originality. Most people rely on headings and bulleted lists to communicate their ideas in PowerPoint. With the techniques I describe in this chapter, you can bring the visual element onto your slides. You can communicate with images as well as words.

## *The Basics: Manipulating Lines, Shapes, Art, Text Boxes, and Other Objects*

After you insert a shape, line, text box, clip-art image, graphic, diagram, WordArt image, or embedded object in a document, it ceases being what it was before and becomes an *object*. Figure 2-1 shows eight objects on a slide. I'm not sure whether these eight objects resent being objectified, but PowerPoint objectifies them. As far as manipulating these items in PowerPoint is concerned, these are just objects.

**Figure 2-1:**  
Examples of  
objects.

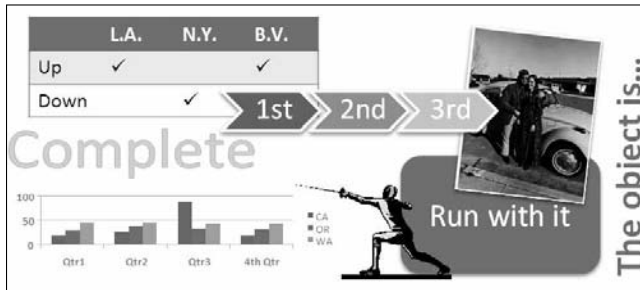

The techniques for manipulating objects are the same whether you're dealing with a line, shape, graphic, clip-art image, diagram, chart, table, or text box. The good news from your end is that you have to master only one set of techniques for handling objects. Whether you want to move, change the size of, or change the border of a text box, clip-art image, graphic, or shape, the techniques are the same.

Including a few so-called objects on slides is probably the best way to make a slide presentation look more sophisticated. But manipulating objects can be troublesome if you don't know how PowerPoint handles objects or how to use the commands for working with objects. On the following pages are instructions for doing these tasks with objects:

- ◆ **Selecting:** Before you can do anything to objects, you have to select them (see "Selecting Objects So That You Can Manipulate Them").
- ◆ **Handling the grid and drawing guides:** The grid is an invisible set of guidelines to which objects cling. You can make the grid tighter or looser as well as display gridlines and rulers to help with aligning objects (see "Laying Out Objects with the Grid, Drawing Guides, and Rulers").
- ◆ **Changing size and shape:** You can enlarge, shrink, stretch, and scrunch objects (see "Changing an Object's Size").
- ◆ **Changing an object's proportions:** You can stretch or scrunch objects to make them wider or taller (see "Changing an Object's Proportions").
- ◆ **Moving and positioning:** Drag an object to move it on the page. PowerPoint offers many commands for moving objects (see "Positioning Objects on a Slide").
- ◆ **Overlapping:** Making an object appear above or behind another object is a tricky task. In Figure 2-1, for example, several objects on the right side overlap. PowerPoint offers commands for determining whether one object appears in front of another (see "When Objects Overlap: Choosing which Appears above the Other").

- ◆ **Rotating and flipping:** Viewers turn their heads when they see an object that has been flipped or rotated. You can rotate and flip shapes, lines, text boxes, graphics, clip-art images, and WordArt images (see “Rotating and Flipping Objects”).
- ◆ **Aligning and distributing:** Making objects line up with one another on a slide, and distributing objects so that they are an equal distance from one another, are tasks worth knowing if you want to give your slides a professional look (see “Tricks for Aligning and Distributing Objects”).
- ◆ **Applying borders and fills:** Putting borders on objects makes them stand out. You can also fill some kinds of objects with a color or pattern (see “Changing an Object’s Color, Outline Color, and Transparency”).
- ◆ **Grouping:** To make working with several different objects on the same slide easier, you can “group” them so that they become a single object. After objects have been grouped, manipulating them — manipulating it, I should say — is easier (see “Grouping Objects to Make Working with Them Easier”).
- ◆ **Casting an object in the third dimension:** PowerPoint offers special commands for making an object appear in three dimensions (see “Putting a Third Dimension on an Object”).
- ◆ **Making an object cast a shadow:** You can make objects cast shadows on slides (see “Putting a Shadow on an Object”).

If you sighed after you finished reading this long list, I don’t blame you. But take comfort: Most of these commands are easy to pick up, and including lines, shapes, text boxes, WordArt images, clip art, and graphics in a PowerPoint presentation is a good way to impress your friends and intimidate your enemies.

## *Selecting Objects So That You Can Manipulate Them*

Before you can move or change the border of a graphic, text box, or other object, you have to select it. To select an object, simply move the pointer over it, wait till you see the four-headed arrow, and click. Sometimes, to align or decorate several objects simultaneously, you have to select more than one object at the same time. To select more than one object:

- ◆ Ctrl+click or Shift+click them. In other words, hold down the Ctrl or Shift key as you click the objects.
- ◆ On the Home tab, click the Select button (it’s in the Editing group) and choose Select Objects on the drop-down list. (You may have to click the Editing button first, depending on the size of your screen.) Then click to one side of the objects you want to select and drag the cursor across the objects. A “shadow box” appears around the objects as you drag. All objects inside the box are selected when you release the mouse button.

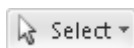

- ◆ On the Home tab, click the Select button and choose Select All to select all the objects on a slide.

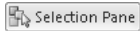

- ◆ On the Home tab, click the Select button and choose Selection Pane on the drop-down list. The Selection and Visibility pane opens. It lists objects on the slide. Click or Ctrl+click object names in the pane to select objects.

After you select an object, its selection handles appear. As shown in Figure 2-2, objects have eight selection handles, one at each corner and one at each side. By dragging a selection handle, you can change an object's size and shape.

**Figure 2-2:**  
When you select an object, its selection handles show.

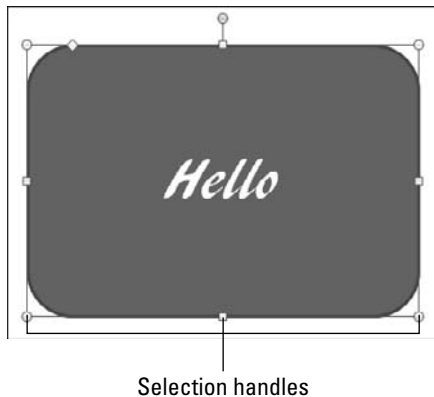

You can tell where a selection handle is because the pointer turns into a double-headed arrow when you move it over a selection handle.

### Working with objects in the Selection and Visibility pane

A slide with many different objects on it can become a tangle of thorns. On a crowded slide, digging in and selecting the object you want to work with can be like reaching into the thick of a rose bush.

To help you get around the problem of selecting an object on a crowded slide, PowerPoint offers the *Selection and Visibility pane*. This

task pane lists each object on your slide. On the task pane, you can click an object's name to select it on your slide. You can also temporarily remove objects from a slide and in so doing be able to focus on a single object.

Use these steps to open the Selection and Visibility task pane:



- ✓ On the Home tab, click the Select button and choose Selection Pane on the drop-down list.
- ✓ On the (Drawing Tools) Format tab, click the Selection Pane button.

The Selection and Visibility pane opens on the right side of the PowerPoint window. While this task pane is open, you can do the following tasks:

- ✓ **Select objects:** Click an object's name in the task pane to select it on your slide. By Ctrl+clicking, you can select more than one object.
- ✓ **Remove objects temporarily:** Click the eye icon next to an object's name to temporarily remove an object from your slide and keep it from being a distraction. Click the icon a second time or click the Show All button to put the object back on your slide.

- ✓ **Name objects:** To give an object a more recognizable name and make working with it easier, click its present name twice and then enter a new name.
- ✓ **Re-order objects:** Select an object and click a Re-order button to move it up or down the list. Objects' order in the list determines whether they overlap other objects.

Objects you remove by way of the Selection and Visibility task pane do not reappear on your slide after you close the task pane. They just "disappear." The only way to see them again is to reopen the task pane and select the objects' eye icons. Be sure to place any objects you removed from your slide back on the slide before you close the Selection and Visibility task pane.

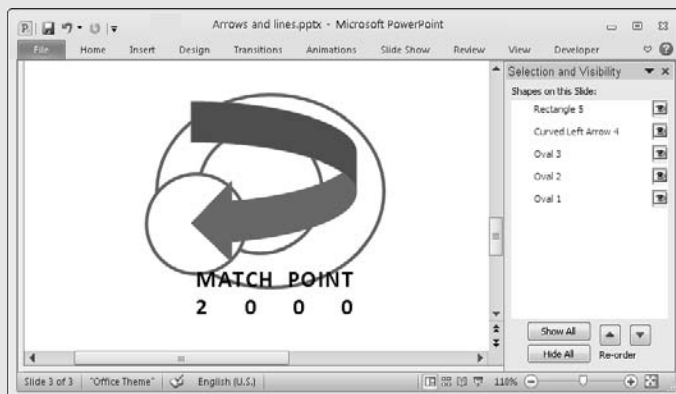

## Laying Out Objects with the Grid, Drawing Guides, and Rulers

To help you lay out objects on a slide, PowerPoint provides the grid, drawing guides, and the rulers. Use these tools to land objects with precision on a slide. Figure 2-3 shows a slide with the grid and guides showing, as well as the Grid and Guides dialog box.

**Figure 2-3:**  
The grid  
(left) and  
dialog box  
where you  
choose grid  
and guide  
settings  
(right).

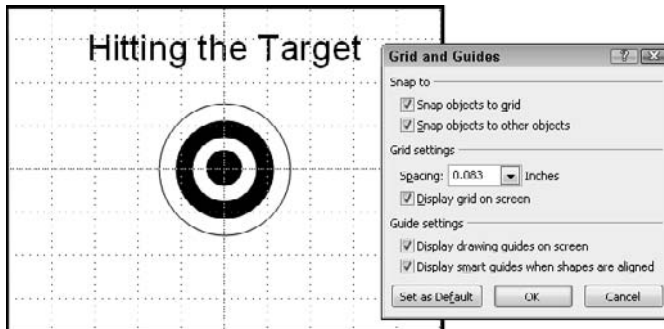

The *grid* is a set of horizontal and vertical lines against which you can align objects. As you move an object on a slide, you can make it stick to the nearest point on the grid and in this way make objects line up squarely with one another. The *drawing guides* also help you align objects. You can move the guides where you want and place objects beside them. The *rulers* are useful for showing you where objects are on a slide and indenting text in text boxes.

## ***Displaying the grid and drawing guides***

When you want to align or place objects with precision, display the grid and the drawing guides:

- ◆ **Displaying (and hiding) the grid:** Press Shift+F9 or go to the View tab and click the Gridlines check box (you may have to click the Show button first, depending on the size of your screen).
- ◆ **Displaying (and removing) the drawing guides:** Press Alt+F9 or go to the View tab and click the Guides check box. You can also right-click (but not on an object or frame), choose Grid and Guides, and in the Grid and Guides dialog box, select the Display Drawing Guides on Screen check box (refer to Figure 2-3). You can drag a drawing guide to change its position.

## ***Telling PowerPoint how tight to make the grid***

If you so choose, you can make objects cling to the grid as you move objects across a slide. This way, the objects line up squarely with one another. You can make a tight grid or a loose grid.

To tell PowerPoint how to fashion the grid, go to the View tab and click the Show group button to open the Grid and Guides dialog box (refer to Figure 2-3). The dialog box offers these controls for managing the grid:

- ◆ **Snap Objects to Grid:** Makes objects land on evenly spaced intervals on the slide. When the “snap to” feature is turned on, you’ll notice that objects don’t land precisely where you move them; they move onto grid intervals.
- ◆ **Snap Objects to Other Objects:** Makes objects snap into position with respect to one another. This option is for creating complex graphics in which different shapes and lines must meet up precisely with one another. Unless you are creating graphics, don’t choose this option, because it makes positioning objects on a slide more difficult.
- ◆ **Spacing:** Open the drop-down list and choose an option to make the grid tighter or looser. This option controls how much space is between gridlines.
- ◆ **Display Grid On Screen:** Turns the gridlines on or off (you can also press Shift+F9).
- ◆ **Display Drawing Guides On Screen:** Shows the drawing guides on-screen (you can also press Alt+F9).
- ◆ **Display Smart Guides When Shapes Are Aligned:** Displays lines when you move one object in line with another object so that you can tell when objects are aligned.
- ◆ **Set As Default:** Click this button to apply your grid settings to all your PowerPoint presentations, not just the one you’re working on now.



When the grid is turned on, you can move objects without their snapping to grid intervals by holding down the Alt key as you drag.

## Creating and moving drawing guides

To start with, PowerPoint offers two drawing guides, one horizontal and one vertical, but you can create as many as you need. Turn the drawing guides on (see “Displaying the grid and drawing guides,” earlier in this chapter) and follow these instructions to handle drawing guides:

- ◆ **Moving a guide:** Click a guide and drag it up or down or left or right to move it. Notice as you move the guide that PowerPoint displays ruler measurements. These measurements tell you how far the guide is from the center of the slide or how far it is from the previous guide.
- ◆ **Creating a guide:** Move the pointer over a guide, press the Ctrl key, click, and start dragging. As you drag, ruler measurements tell you how far your guide is from the previous guide.
- ◆ **Removing a guide:** Click and drag the guide off the slide. Throw it overboard so that it is never seen again.

## *Displaying and hiding the rulers*

PowerPoint offers two rulers, one along the top of the slide window and one along the left side. To display or hide these rulers, use one of these techniques:

- ◆ Right-click a slide (but not an object or frame) and choose Ruler.
- ◆ On the View tab, click the Ruler check box (you may have to click the Show button first, depending on the size of your screen).

Notice when you move the pointer on-screen that the rulers mark where the pointer is. Besides being useful to laying out objects on a slide, rulers are good for indenting text in text boxes. However, that subject falls under the “Text Box” heading, and I don’t explain it here. I explain it in Book II, Chapter 5, which delves into how to handle text in text boxes.

## *Changing an Object's Size*

Usually when an object arrives on a slide, you have to wrestle with it. You have to change its size (and sometimes its proportions as well). Figure 2-4 demonstrates how to resize an object. You can enter Height and Width measurements or you drag a selection handle. All the techniques for changing an object’s size and proportions are described here.

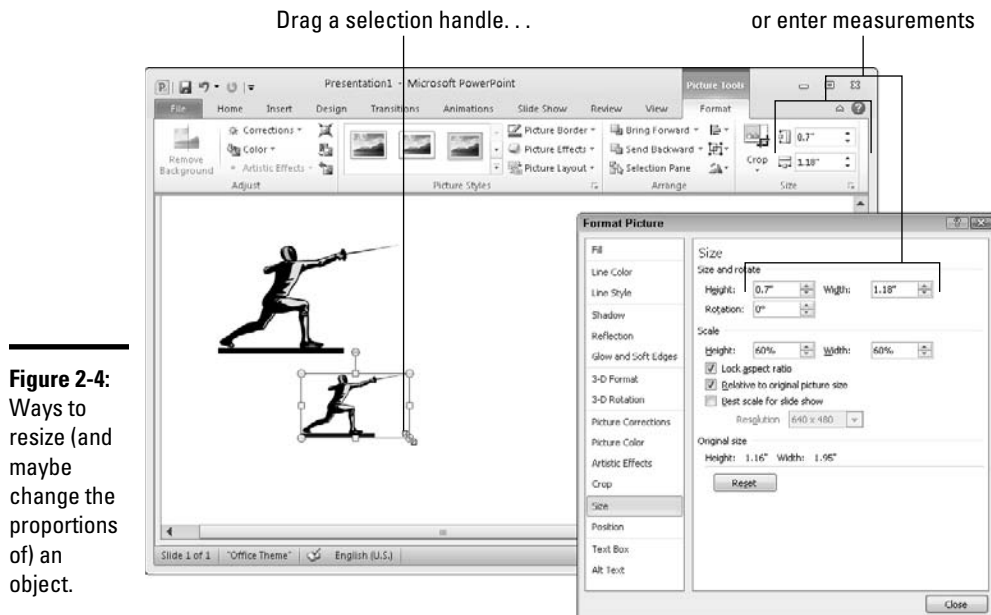



You can change the size and shape of several objects at one time by selecting all the objects before giving a command to change sizes. Being able to change objects' size this way is convenient when you want to enlarge several objects to make them fill out a slide.

### ***“Eye-balling it” with the selection handles***

As “Selecting Objects So That You Can Manipulate Them” explains earlier in this chapter, selection handles appear on the sides and corners of objects after you select them. With the “eyeball it” method, you drag a selection handle to change an object's size and perhaps its proportions as well:

- ◆ Hold down the Shift key and drag a *corner* selection handle to make the object larger or smaller but try to maintain its proportions.
- ◆ Drag a selection handle on the *side* to stretch or crimp an object and change its proportions. Hold down the Ctrl key as you drag to change the object from both sides.

### ***Entering Height and Width measurements***

The other way to change an object's size is to enter measurements for it on the Format tab or Format dialog box (refer to Figure 2-4):

- ◆ **Format tab:** On the Format tab, enter measurements in the Height and Width boxes. You can click the Up- or Down-arrow button to increase or decrease the object's height or width.
- ◆ **Format dialog box:** On the Format tab, click the Size group button to open the Format dialog box to the Size category. Then, under “Size,” enter measurements in the Height and Width boxes.

You can also enter measurements in the Height and Width boxes under “Scale.” These measurements change the size of the object by percentage. Select the Lock Aspect Ratio check box to maintain the object's proportions as you change its size.

Click the Reset button at the bottom of the Format dialog box to return an object to its original size.

## ***Changing an Object's Proportions***

Changing an object's proportions, or scale, is usually necessary when you're working with shapes. Shapes have to be stretched and tugged into the right shape. Sometimes clip-art images can do with a change in proportion to make them look better. Photographs, however, almost always suffer when you change their proportions. They blur and look like images in a funhouse mirror.

Select your shape and follow these instructions to change its proportions:

- ◆ **Drag a selection handle:** Drag a handle on the top, bottom, a side, or a corner as many times as necessary to make your object the right shape. Dragging is by far the easiest way to change an object's proportions.
- ◆ **Go to the Format dialog box:** Click the Size group button on the Format tab to open this dialog box (refer to Figure 2-4). Under Scale, change the Height and Width settings. Depending on what kind of shape you're dealing with, you may have to deselect the Lock Aspect Ratio check box to change proportions. You can also select the Best Scale for Slide Show check box and choose a Resolution option. Choose the option that describes the computer screen you're working with.

## *Positioning Objects on a Slide*

Moving objects on a slide is considerably easier than moving furniture. Move objects either by dragging them or by entering measurements in the Format dialog box. The easiest way to position an object is to simply drag it. Use the Format dialog box to move objects when you want to be very precise about their locations or you want objects to appear on the same place in different slides. All techniques for moving objects are described here.

If you came to this page to find out how to move objects so that you can align them, see "Tricks for Aligning and Distributing Objects," later in this chapter. It explains how to position objects with respect to one another.

### *Dragging to move objects*

Moving objects can be a drag. Follow these steps to move objects by dragging them into a new position:

#### **1. Select the object.**

Move the pointer over the object and click when you see the four-headed arrow (click the perimeter of text boxes to select them).

#### **2. Hold down the mouse button and start dragging.**

As you drag, a "shadow object" shows you where the object will land when you release the mouse button, as shown in Figure 2-5.

**Figure 2-5:**  
Dragging is  
the easiest  
way to move  
an object.

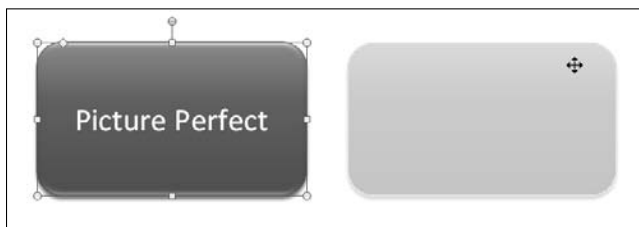



Hold down the Shift key as you drag to move an object either horizontally or vertically in a straight line.

Hold down the Alt key as you drag to override the Grid settings and be able to move the object by smaller increments than the grid allows. Earlier in this chapter, “Laying Out Objects with the Grid, Drawing Guides, and Rulers” describes the grid.

3. **Release the mouse button when you have moved the object to the right place.**

Did the earth move for you as it did for me?

### *Positioning objects by way of the dialog box*

Another, more complicated way to position objects is to enter measurements in the Format dialog box. Most people go this route when they want objects to appear in the same location across several different slides. As each slide comes on-screen, objects appear in the same place on each slide, and this gives the appearance of uniformity between slides or draws attention to how objects change from slide to slide.

Follow these steps to move a slide by way of the Format dialog box:

1. **Select the object you want to reposition.**
2. **Go to the Format tab.**
3. **Click the Size group button.**  
Depending on the size of your screen, you may have to click the Size button before you can see the Size group button. The Format dialog box appears.
4. **Go to the Position category.**
5. **Enter a Horizontal and Vertical measurement and choose an option on the From drop-down list to declare where you want to make the measurement from.**

Drag the dialog box to the side of the screen so that you can see what the measurements you enter do to the object. Here’s how the measurements work:

- Horizontal settings determine the left-to-right position of the object with respect to the top-left corner or center of the slide.
- Vertical settings determine the up-and-down position of the object with respect to the top-left corner or center.

If you intend to position an object on a different slide using these same measurements, jot down what the measurements are.

6. **Click the Close button.**

I hope your object landed safely in its new position.

## Nudging an object into the right position

If you can't quite fit an object in the right place, try using a Nudge command. Nudge commands move objects ever so slightly upward, downward, to the left, or to the right. Select your object and try one of these variations of the Nudge command:

- ✓ Press one of the arrow keys: ↑, ↓, ←, →. Each time you press an arrow key, the object moves a little bit.
- ✓ Hold down the Ctrl key as you press one of the arrow keys. Now the object barely moves across the slide.

## Copying Objects

The standard techniques for copying also apply to objects. You can cut and paste objects by moving them to the Clipboard, or you can hold down the Ctrl key and drag an object to make a second copy. If you opt for the drag method of copying, don't start dragging until you see the plus sign (+) next to the pointer.



To copy a shape in a straight line horizontally or vertically, hold down the Ctrl and Shift keys while you drag.

## When Objects Overlap: Choosing which Appears above the Other

On a slide that is crowded with text boxes, shapes, graphics, and clip-art images, objects inevitably overlap, and you have to decide which object goes on top of the stack and which on the bottom. Objects that deliberately overlap can be interesting and attractive to look at. In Figure 2-6, for example, a clip-art image and text box appear in front of a shape. Makes for a nice effect, no?

When objects overlap, you run into the problem of placing one object in front of or behind the others. And when you're dealing with three or four objects that overlap, things can get dicey. How do you tell PowerPoint to put an object on the bottom, middle, or top of the stack? You can use the Bring and Send options on the Format tab or seek help on the Selection and Visibility pane.



**Figure 2-6:**  
A clip-art  
image and  
text box  
in front of  
a shape:  
This is an  
example  
of objects  
overlapping.

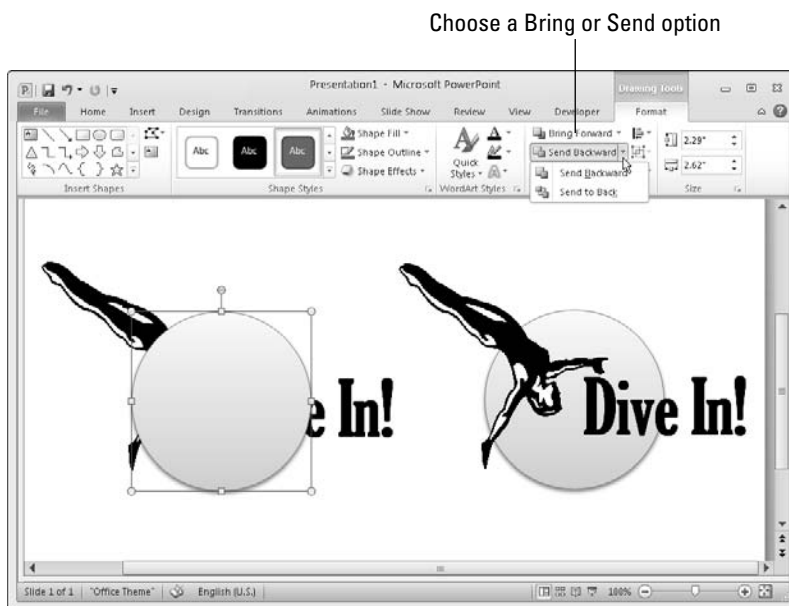

## *Controlling overlaps with the Bring and Send commands*

PowerPoint offers four commands for handling objects in a stack:



- ◆ **Bring to Front:** Places the object in front of all other objects in the stack.

- ◆ **Bring Forward:** Moves the object higher in the stack.



- ◆ **Send to Back:** Places the object behind all other objects.

- ◆ **Send Backward:** Moves the object lower in the stack.

Select an object and use one of these techniques to give a Bring or Send command:

- ◆ **Home tab:** Click the Arrange button and choose a Bring or Send option on the drop-down list.
- ◆ **Format tab:** Click the Bring Forward or Send Backward button, or else open the menu on one of these buttons and choose Bring to Front or Send to Back (refer to Figure 2-6). Depending on the size of your screen, you may have to click the Arrange button before you can get to a Bring or Send command.
- ◆ **Right-clicking:** Right-click an object and choose a Bring or Send command on the shortcut menu.



If an object on the bottom of the stack shows through after you place it on the bottom, the object on the top of the stack is transparent or semi-transparent. Transparent objects are like gauze curtains — they reveal what’s behind them. If you want to make the object on the top of the stack less transparent, see “Making a color transparent,” later in this chapter. It explains how to handle objects’ transparency.

## *Controlling overlaps with the Selection and Visibility pane*



Another way to control how objects overlap is to open the Selection and Visibility pane, select an object, and click the Bring Forward or Send Backward button as necessary to move the object up or down in the stack. The Bring Forward and Send Backward buttons are located at the bottom of the pane. Earlier in this chapter, the sidebar “Working with objects in the Selection and Visibility pane” explains the Selection and Visibility pane (on the Format tab, click the Selection Pane button to open the pane).

## *Rotating and Flipping Objects*

Rotating and flipping objects — that is, changing their orientation — is a neat way to spruce up a slide, as Figure 2-7 demonstrates. You can rotate and flip these kinds of objects: lines, shapes, text boxes, clip-art images, graphics, and WordArt images. For the record, you can also flip the words inside a text box, but that involves flipping the text itself, not the text box, a topic covered in Book II, Chapter 5.

To flip or rotate an object, select it and do one of the following:



- ◆ **Choose a Rotate or Flip command:** On the Format tab, click the Rotate button and choose an option on the drop-down list (refer to Figure 2-7). The Rotate commands rotate objects by 90 degrees; the Flip commands flip objects over horizontally or vertically. On the Home tab, you can get to the Rotate commands by clicking the Arrange button.
- ◆ **Roll your own:** Drag the object’s *rotation handle*, the green dot that appears after you select it (refer to Figure 2-7). Hold down the Shift key as you drag to rotate the shape by 15-degree increments.
- ◆ **Open the Format dialog box:** On the Format tab, click the Size group button (you may have to click the Size button first). You see the Format dialog box. On the Size category, enter a degree measurement in the Rotation text box. Go this route when you want to rotate several different objects to the exact same degree.



To rotate several objects simultaneously, Ctrl+click to select each object, and then give a rotation command.

**Figure 2-7:**  
Members  
of the  
audience  
turn their  
heads when  
objects are  
rotated or  
flipped.

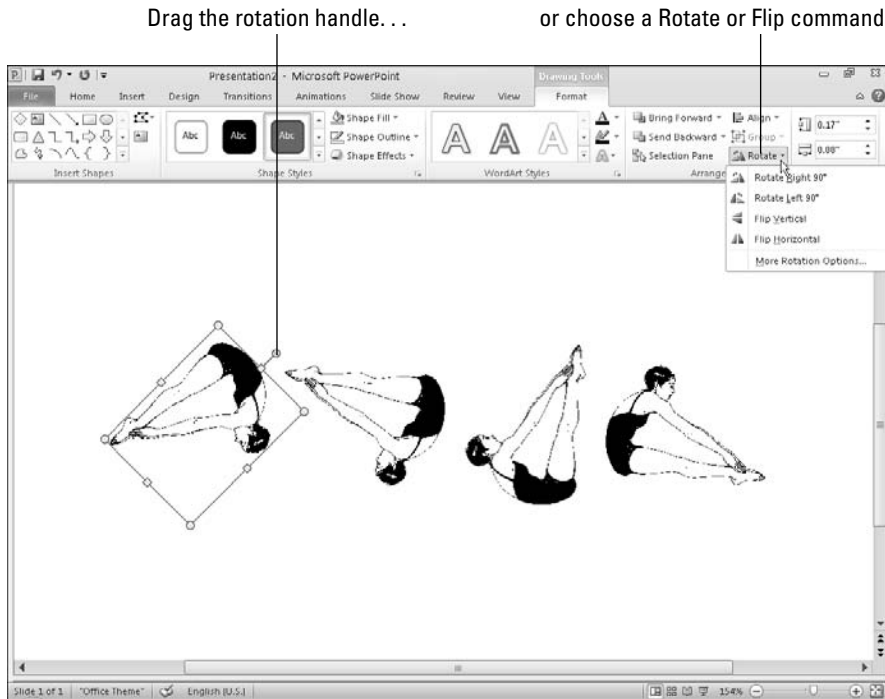

## *Tricks for Aligning and Distributing Objects*

When several objects appear on the same slide, use the Align and Distribute commands to give the objects an orderly appearance. You can make the slide look tidier by aligning the objects or by distributing them so that they lie an equal distance from one another. PowerPoint offers special commands for doing these tasks — and the aligning and distributing commands are easy to execute.



It helps to display the grid, drawing guides, and rulers when you align and distribute objects. See “Laying Out Objects with the Grid, Drawing Guides, and Rulers,” earlier in this chapter.

### *Aligning objects*

The Align commands come in handy when you want objects to line up with one another. Suppose you need to align several shapes. As shown in Figure 2-8, you can use an Align command to line up the shapes with precision. You don’t have to tug and pull, tug and pull until the shapes are aligned with one another. In the figure, I used the Align Top command to line up the shapes along the top. When you choose an Align command, you have the option of aligning objects with respect to the slide itself or with respect to one another.

**Figure 2-8:**

Use the Align commands to align objects. These objects are aligned along the top.

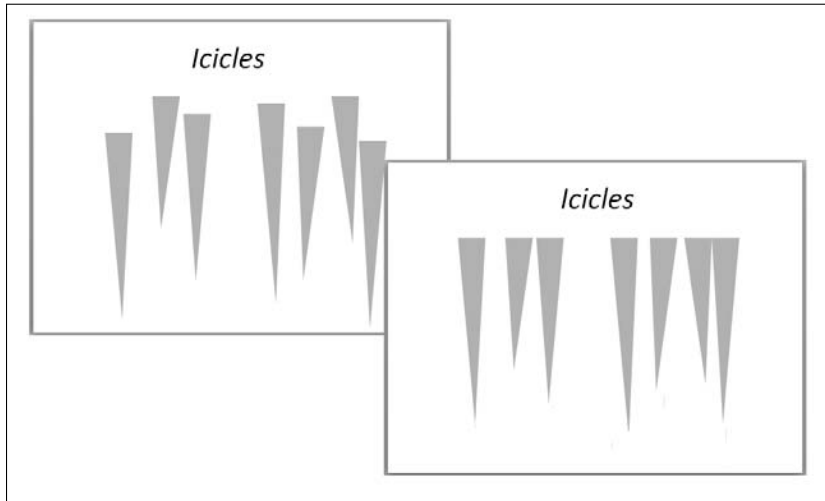

Follow these steps to line up objects on a slide:

- 1. Move the objects roughly where you want them to be, and if you want to align objects with respect to one another, move one object to a point that the others will align to.**

When PowerPoint aligns objects with respect to one another, it aligns them to the object in the leftmost, centermost, rightmost, topmost, middlemost, or bottommost position, depending on which Align command you choose.

- 2. Select the objects you want to align.**

To do so, Ctrl+click the objects (earlier in this chapter, “Selecting Objects So That You Can Manipulate Them” looks at all the selection techniques).

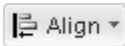

- 3. On the Format tab, click the Align button to open its drop-down list and choose Align to Slide or Align Selected Objects.**

Which option you choose depends on whether you want to align objects to one another or align objects with respect to the slide. You can also get to the Align commands on the Home tab by clicking the Arrange button and choosing Align on the drop-down list.

- 4. Click the Align button again and choose an Align command — Left, Center, Right, Top, Middle, or Bottom.**
- 5. If necessary, drag the objects on the page.**

That’s right — drag them. After you give an Align command, the objects are still selected, and you can drag to adjust their positions.



The Nudge commands can be very useful for making fine adjustments to objects after you align them. See the sidebar “Nudging an object into the right position,” earlier in this chapter.

### *Distributing objects so that they are equidistant*

The Distribute commands — Distribute Horizontally and Distribute Vertically — come in handy for laying out objects on a slide. These commands arrange objects so that the same amount of space appears between each one. Rather than go to the trouble of pushing and pulling objects until they are distributed evenly, you can simply select the objects and choose a Distribute command.

Figure 2-9 demonstrates how the Distribute commands work. In the figure, I chose the Distribute Horizontally command, so the same amount of horizontal (side-by-side) space appears between the objects. Distributing objects such as these on your own, perhaps by entering measurements in the Format dialog box, is a waste of time when you can use the Distribute commands.

**Figure 2-9:**  
The Distribute commands rearrange objects so that the same amount of space appears between each one.

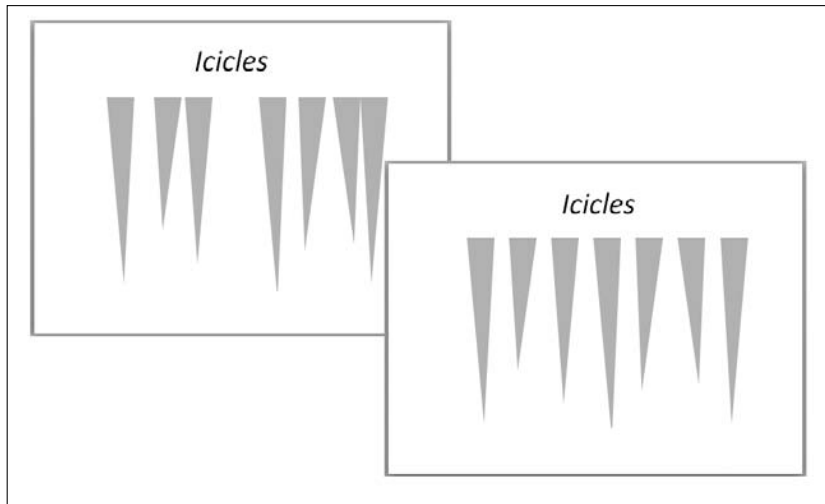

Follow these steps to distribute objects horizontally or vertically on a slide:

1. **Arrange the objects so that the outermost objects — the ones that will go on the top and bottom or left side and right side — are where you want them to be.**

In other words, if you want to distribute objects horizontally across the page, place the leftmost object and rightmost object where you

want them to be. PowerPoint will distribute the other objects equably between the leftmost and rightmost object.

### 2. **Select the objects by Ctrl+clicking them.**

Earlier in this chapter, “Selecting Objects So That You Can Manipulate Them” explains how to select objects.

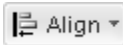

### 3. **On the Format tab, click the Align button and choose a Distribute option on the drop-down list.**

You can also get to the Distribute commands on the Home tab by clicking the Arrange button and choosing Align on the drop-down list.

PowerPoint distributes the objects equably between the leftmost and rightmost object (if you chose Distribute Horizontally) or the topmost and bottommost object (if you chose Distribute Vertically).

## *Changing an Object's Color, Outline Color, and Transparency*

If an object's color or outline color doesn't suit you, you have the right to change colors. For that matter, you can opt for a “blank” object with no color or remove the color from around the perimeter of the object. As the saying goes, “It's a free country.” The only things to consider when you embark on your interior-decorating adventure are consistency and whether the object will disappear into the slide background when you change colors. If the slide background is green, for example, and you give a shape the same color green, the shape will drown in the background and no one will be able to see it. As I argue in Book I, Chapter 4, consistency matters in a PowerPoint presentation. Giving each object a wildly different border, for example, is distracting and takes away from your presentation.

These pages explain how to change an objects color, outline color, and transparency. And to help you get going, I start by explaining PowerPoint terminology for handling an object's color.

### *How PowerPoint handles object color*

PowerPoint has its own terminology when it comes to an object's color. Remember these terms as you make like Picasso with the shapes, text boxes, graphics, and clip-art images on your slides:

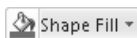

- ◆ **Shape fill colors:** The color that fills in an object is called the *shape fill*. You can apply shape fills to shapes and text boxes, but not clip-art or graphics. Besides colors, you can fill a shape with a picture, a gradient, or a texture (see the next section in this chapter).



- ◆ **Shape outline colors:** The line that goes around the perimeter of an object is called the *shape outline*. You can choose a color, style, and line width for outlines (see “Putting the outline around an object,” later in this chapter).



- ◆ **Shape effect decorations:** Various decorations you can apply to an object — Reflection, Glow, Soft Edges, and others — are called *shape effects* (see “Using a shape effect,” later in this chapter).



The easiest way to decorate a shape, text box, or WordArt image is to visit the Format tab and make a selection from the Shape Styles gallery. These ready-made gallery selections can spare you the work of dealing with fill colors, outlines, and shape effects. Just remember not to mix and match different Shape Style options; use them with consistency.

## Filling an object with a color, picture, or texture

To fill objects with a color, picture, gradient, or texture, follow these basic steps:

1. **Select the object that needs a facelift.**
2. **Go to the Format tab.**

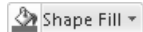

3. **Click the Shape Fill button.**

A drop-down list appears.

4. **Choose a fill color, picture, gradient, or texture.**

Choose No Fill to remove the fill color, picture, gradient, or texture from an object.

Figure 2-10 shows the same object filled with a color, picture, gradient, and texture. Which do you prefer? Your choices are as follows:

- ◆ **Color:** Applies a single color to the object. Choose a color on the drop-down list.
- ◆ **Picture:** Places a picture in the object. Choose a picture in the Insert Picture dialog box and click the Insert button.
- ◆ **Gradient:** Applies a gradient color shading to the object. You can choose between various shading styles or click More Gradients on the sublist to create a gradient mixture of your own in the Format dialog box. (Book II, Chapter 3 explains gradients as they apply to slide backgrounds in great detail. If you're interested in tinkering with gradients, see that chapter.)

- ◆ **Texture:** Offers 24 patterns meant to simulate various surfaces. The choices include Granite, Paper Bag, and Pink Tissue Paper. Be sure to use the scroll bar to see all the choices.

**Figure 2-10:** Shape fills (from left to right): a color, picture, gradient, and texture.

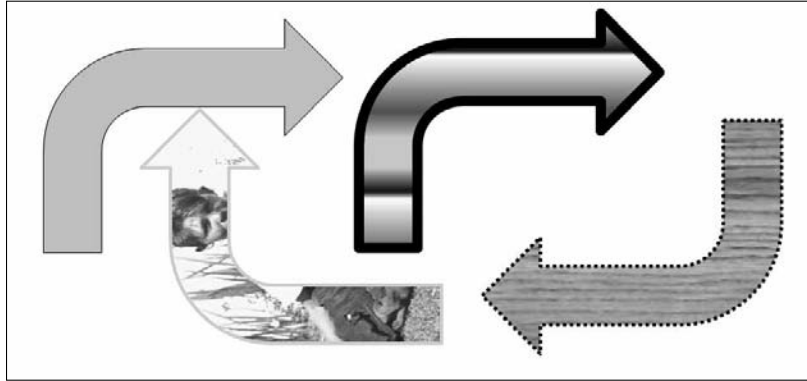

Besides the Shape Fill button drop-down list, you can choose fills for an object in the Format Shape dialog box. Right-click an object and choose Format Shape to open this dialog box.



## ***Making a color transparent***

A transparent color is like gauze because, instead of being solid, it shows what's behind it. Transparent colors are especially useful in text boxes, because the text shows through and can be read easily. Follow these steps to make the fill color in a text box or shape transparent or semi-transparent:

### **1. Right-click the object and choose Format Shape.**

You see the Format Shape dialog box.

### **2. In the Fill category, drag the Transparency slider to choose how transparent a color you want.**

At 100%, the color is completely transparent and, in fact, not there; at 1%, the color is hardly transparent at all. You can drag the dialog box to the side of the screen and look at your object to see how your transparency choices affect your object.

### **3. Click the Close button.**

You can make a graphic transparent by “recoloring” it. The next chapter in this book explains how to do that.



## Designating a fill and outline color for all your objects

Rather than go to the significant trouble of giving all or most of your objects the same look, you can make one object the model for all others to follow, and declare it the default style. After that, all new objects you insert appear in the same style, your objects have a uniform appearance, and you don't have to spend as much time formatting objects.

Select an object with a fill and an outline color that you want as your model, right-click the object, and choose Set As Default Shape to make your object the default that all other objects start from.

## Putting the outline around an object

The outline is the line that runs around the perimeter of an object. Put an outline color around an object to give it more definition or make it stand out on a slide. Figure 2-11 shows examples of outlines. What a shape outline looks like has to do with the color, weight, and dash style you choose for it.

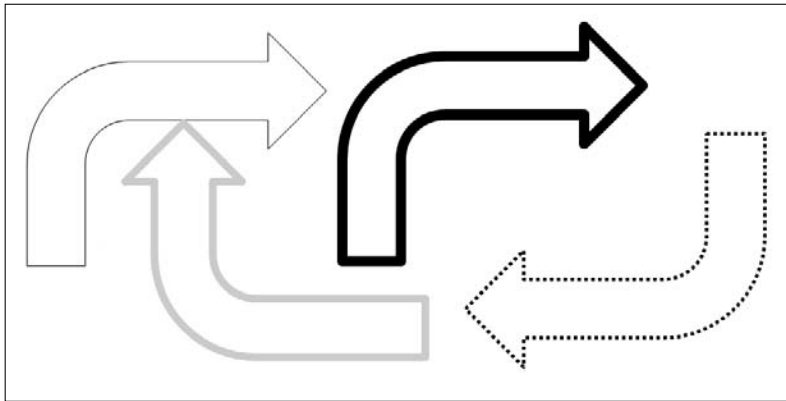

**Figure 2-11:** An object's outline has to do with its color, weight, and dash style.

Select your object and follow these steps to change its outline:

1. **Go to the Format tab.**
2. **Click the Shape Outline button.**



A drop-down list appears.

## 3. Choose a color, weight, or dash.

You may have to return to the Shape Outline drop-down list more than once to make the outline just so.

- **Color:** Choose a theme color deemed right for borders by the makers of PowerPoint, or choose a standard color.
- **Weight:** Choose how thick or thin you want the border to be. You can choose More Lines on the sublist to open the Format Shape dialog box. In the Line Style category, you can choose compound type lines and select Width point sizes for the outline.
- **Dashes:** Choose straight lines, dashed lines, or broken lines; or choose More Lines for additional options.

The (Picture Tools) Format tab — the one you see when you're dealing with pictures and clip art — offers the Picture Border drop-down list instead of the Shape Outline drop-down list, but the options on the list are the same.

To remove an outline from an object, select No Outline on the Shape Outline (or Picture Border) drop-down list.

## *Using a shape effect*



Shape effects are an easy way to put a little razzle-dazzle on a slide, but use them sparingly, and stick to the same effects. A slide with four or five different shape effects resembles a carnival with colored lights popping off in every direction. Your audience will stare with glazed eyes at the effects and not pay any attention to what your presentation is really about. Figure 2-12 shows four effects applied to the same shape to give you an idea what shape effects are. The selections in the Shape Styles gallery on the Format tab make liberal use of shape effects.

**Figure 2-12:**  
Examples  
of shape  
effects (left  
to right):  
Glow, Soft  
Edges,  
Bevel, and  
a Bevel  
and 3-D  
combination.

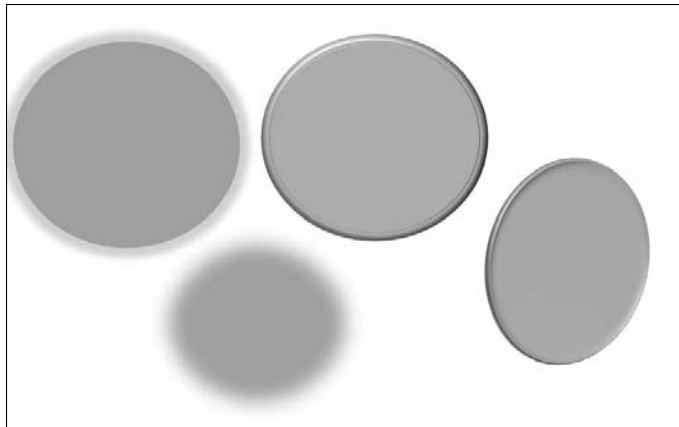

Select your object and follow these instructions to assign it a shape effect:



- ◆ **Shapes and text boxes:** On the (Drawing Tools) Format tab, click the Shape Effects button, choose an effect, and choose a variation on the sublist.



- ◆ **Clip-art images and graphics:** On the (Picture Tools) Format tab, click the Picture Effects button, choose a type of effect on the drop-down list, and select an effect on the sublist.

## Grouping Objects to Make Working with Them Easier

Consider the clip art, shape, and text box in Figure 2-13. To move, resize, or reshape these objects on a slide, I would have to laboriously move them one at a time — that is, I would have to do that if it weren't for the Group command.

**Figure 2-13:**

You can move, resize, and reshape grouped objects as though they were a single object.

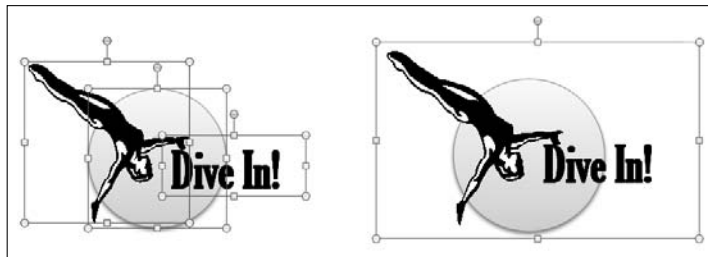

The Group command assembles different objects into a single object to make moving, resizing, and reshaping objects easier. With the Group command, you select the objects that you want to “group” and then you wrap them into a single bundle so that they become easier to work with. PowerPoint remembers which objects were grouped so that you can ungroup objects after you’ve moved or resized them.



The Group command is a great way to enlarge or shrink different objects to the same degree. After objects have been grouped and made one object, drag a selection handle to enlarge or shrink all of them simultaneously.

### ***Grouping objects***

Select the objects and do one of the following to group them:

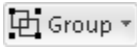

- ◆ On the Format tab, click the Group button and choose Group on the drop-down list. (Depending on the size of your screen, you may have to click the Arrange button first.)
- ◆ On the Home tab, click the Arrange button and choose Group.
- ◆ Right-click one of the objects you selected and choose Group⇨Group.

After objects are grouped, they form a single object with the eight selection handles.



To add an object to a group, select the object and the grouped objects by Ctrl+clicking and then choose the Group command.

### ***Ungrouping and regrouping***

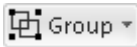

To “ungroup” an object and break it into its component parts, perhaps to fiddle with one of the objects in the group, select the object, and on the Format tab, click the Group button and choose Ungroup on the drop-down list. You can also click the Arrange button on the Home tab and choose Ungroup, or right-click and choose Group⇨Ungroup.

PowerPoint remembers which objects were in a group after you ungroup it. To reassemble the objects in a group, click any object that was formerly in the group and then choose the Regroup command. You can find this command on the Group button drop-down list (go to the Format tab), on the Arrange button drop-down list (go to the Home tab), and by right-clicking and choosing Group⇨Regroup.

## ***Putting a Third Dimension on an Object***

Yet another way to play interior decorator with your PowerPoint slides is to give objects a third dimension. Figure 2-14 shows examples of three-dimensional text-box shapes. The third dimension makes objects look bigger and more solid. It makes them stand out. These pages explain how to give objects a third dimension by relying on styles and by wielding the third-dimension commands on your own.

### ***Letting PowerPoint do the work***

PowerPoint offers all kinds of commands for giving objects a third dimension. However, creating objects in the third dimension is one of those instances when it really pays to let PowerPoint do the work. The commands for doing it yourself are quite complex (as I explain shortly). You can get as good or better results by relying on a ready-made 3-D option.

**Figure 2-14:**  
Some three-  
dimensional  
objects.

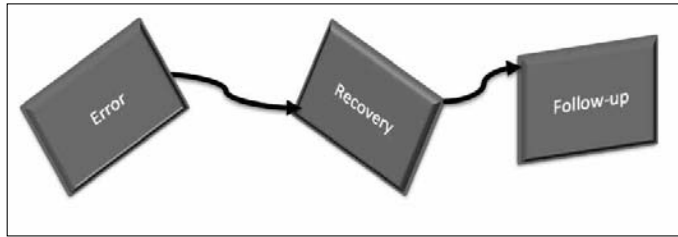

Use these techniques to give objects a ready-made third dimension:



- ◆ **Pictures and clip-art images:** On the (Picture Tools) Format tab, click the Picture Effects button, select 3-D Rotation on the drop-down list, and select a 3-D option; or else open the Picture Styles gallery and select a 3-D style.

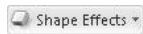

- ◆ **Shapes, lines, and text boxes:** On the (Drawing Tools) Format tab, open the Shape Styles gallery and select a 3-D style, or click the Shape Effects button and choose a 3-D Rotation option.

## Building the third dimension on your own

Nobody said that building a third dimension would be easy. Figure 2-15 shows the two categories in the Format Shape dialog box where you tell PowerPoint how to fashion a third dimension for an object. To open this dialog box, select the object, right-click it, and choose Format (choose Format Picture or Format Shape, depending on the kind of object you're dealing with).

**Figure 2-15:**  
Choose  
customized  
3-D settings  
in the  
Format  
Shape  
dialog box.

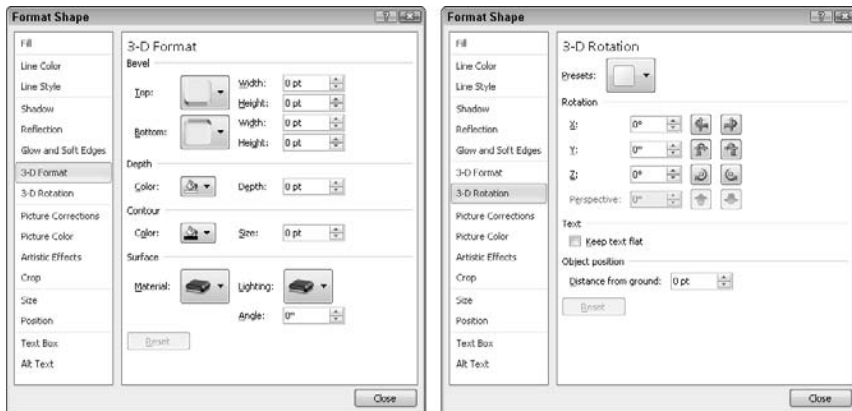

Move the Format dialog box aside and watch your object as you choose 3-D settings.

Use these tools in the 3-D Format category of the Format dialog box to determine how much depth the object has and to choose the colors by which depth is expressed:

- ◆ **Bevel:** You can choose a Top and Bottom option from the drop-down lists to get a head start in creating the 3-D effects.
- ◆ **Depth:** Enter a point size to declare how large the 3-D effect is.
- ◆ **Contour:** Choose a color for the lines that express the 3-D effect and choose a width for the color.
- ◆ **Surface:** These options give the effect of a light being shined on the object.

Use the tools in the 3-D Rotation category of the Format dialog box to “turn” the object and give it perspective:

- ◆ **Presets:** Choose an option from the drop-down list to get a head start in rotating your object.
- ◆ **Rotation:** These settings control how sharply the object is turned in relation to the viewer.
- ◆ **Text:** For text boxes, choose whether you want to rotate the text as well as the object.
- ◆ **Object Position:** This setting casts a shadow behind the object to indicate how far it was rotated.

Click the Reset button in the Format Shape dialog box if you get yourself in a tangle and have to start over.

### *Putting a Shadow on an Object*

Why put a shadow on an object? I don’t know. Maybe to make it look monumental or to make yourself feel cooler in the summertime. PowerPoint offers ready-made shadows and, if you are working with a shape, the opportunity to fashion a shadow of your own. Figure 2-16 shows an example of a shadow on a shape.

The easiest way — and in most cases the only way — to make an object cast a shadow is to rely on an effect or a style:

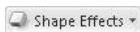

- ◆ **Shapes, lines, and text boxes:** On the (Drawing Tools) Format tab, click the Shape Effects button, choose Shadow on the drop-down list, and select a Shadow option on the sublist.



- ◆ **Pictures and clip-art images:** On the (Picture Tools) Format tab, click the Picture Effects button, choose Shadow on the drop-down list, and select a Shadow option on the sublist.

**Figure 2-16:**  
Only the  
Shadow  
knows what  
evil lurks in  
the heart of  
man.

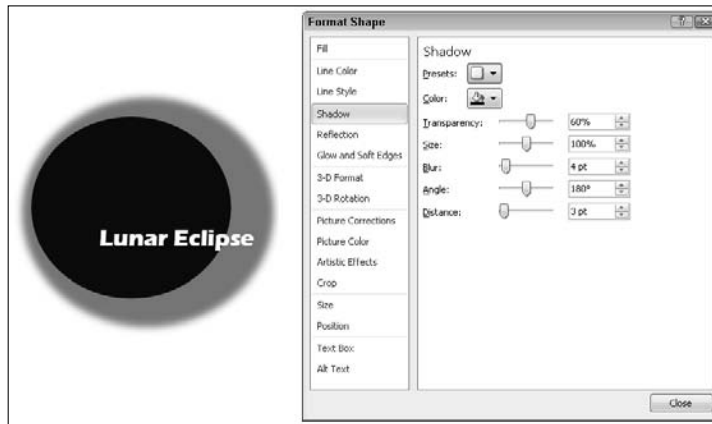

To make an object cast a shadow, select it, right-click, and choose Format. Then select the Shadow category in the Format dialog box (refer to Figure 2-16). The dialog box offers these options for handling shadows:

- ◆ **Presets:** Choose an option from this drop-down list to get a head start in creating your shadow.
- ◆ **Color:** Choose a color for the shadow.
- ◆ **Transparency:** Determines how noticeable the shadow is. At 0%, it's quite noticeable; at 100% it's hardly apparent.
- ◆ **Size:** Describes the size of the shadow. For example, a 200% setting makes the shadow twice as large as the shape.
- ◆ **Blur:** Blurs the edges of the shadow.
- ◆ **Angle:** Determines the angle of the shadow with respect to the shape.
- ◆ **Distance:** Determines the distance at which the shadow falls away from the shape.





# *Chapter 3: Decorating Slides with Graphics and Photographs*

---

## *In This Chapter*

- ✓ Understanding the different graphics file formats
- ✓ Looking at copyright issues
- ✓ Placing graphics on slides and changing graphics' appearance
- ✓ Compressing graphics
- ✓ Recoloring, cropping, and otherwise altering a picture
- ✓ Using a graphic as the background in slides
- ✓ Creating a photo album
- ✓ Handling graphics with Office Picture Manager

**A** picture, so they say, is worth a thousand words. Whether it's worth a thousand words or merely 950 is debatable. What is certain is that visuals help people remember things. A carefully chosen image in a presentation may help audience members remember or understand what your presentation is about. The image reinforces in their minds the ideas that you are trying to put across.

This chapter explains how you can make pictures — photographs and graphics — a part of your PowerPoint presentations. It looks into graphic file formats, copyrights, and other issues pertaining to graphics, as well as how to touch up graphics in PowerPoint and an auxiliary program called Office Picture Manager. You find out how to compress graphics, use them in the background, and compile them in a photo album as well.

By the way, the next chapter looks at another way to decorate PowerPoint presentations with images — by using clip art.

## *All about Picture File Formats*

Graphics and photographs come in many different file formats, and as far as PowerPoint is concerned, some are better than others. These pages explain what you need to know about graphic files to use them wisely in a PowerPoint presentation. Here, you find out what bitmap and vector graphics are, what resolution and color depth are, and how graphic files are compressed.

## Bitmap and vector graphics

All graphic images fall into either the bitmap or vector category:

- ◆ A *bitmap graphic* is composed of thousands upon thousands of tiny dots called *pixels* that, taken together, form an image (the term “pixel” comes from “picture element”).
- ◆ A *vector graphic* is drawn with the aid of computer instructions that describe the shape and dimension of each line, curve, circle, and so on.

As far as PowerPoint presentations are concerned, the difference between the two formats is that vector graphics do not distort when you enlarge or shrink them, whereas bitmap graphics lose resolution when their size is changed. Furthermore, vector images do not require nearly as much disk space as bitmap graphics. Drop a few bitmap graphics in a PowerPoint presentation and soon you’re dealing with a document that is close to 750K in size and takes a long time to load.

Table 3-1 describes popular bitmap graphic formats; Table 3-2 lists popular vector graphic formats.

**Table 3-1** **Bitmap Graphic File Formats**

<i>Extension</i>	<i>File Type</i>	<i>Color Depth</i>	<i>Compression</i>
BMP, BMZ, DIB	Microsoft Windows Bitmap	To 24-bit	None
GFA, GIF	Graphics Interchange Format	To 8-bit	Lossy
JPEG, JPG, JFIF, JPE	JPEG File Interchange Format	To 24-bit	Lossy
PICT	Macintosh PICT	To 32-bit	None
PNG	Portable Network Graphics	To 48-bit	Lossless
RLE	Bitmap File in RLE Compression Scheme	To 24-bit	None
TIF, TIFF	Tagged Image File Format	To 24-bit	Lossless

**Table 3-2** **Vector Graphic File Formats**

<i>Extension</i>	<i>File Type</i>
CDR	CorelDRAW
CGM	Computer Graphics Metafile

<i>Extension</i>	<i>File Type</i>
EMF	Enhanced Windows Metafile
EMZ	Windows Enhanced Metafile
EPS	Encapsulated PostScript
PCT	Macintosh PICT
WMF	Windows Metafile
WPG	WordPerfect Graphics

## Resolution

*Resolution* refers to how many pixels comprise a bitmap image. The higher the resolution, the clearer the image. Resolution is measured in *dots per inch* (dpi), sometimes called *pixels per inch* (ppi). Images with more dots — or pixels — per inch are clearer and display more fineness of detail. When you scan an image, your scanner permits you to choose a dots-per-inch setting.

High-resolution images look better but require more disk space than low-resolution images. Figure 3-1 illustrates the difference between a high-resolution and low-resolution photograph.

**Figure 3-1:**  
A high-resolution photo (left) and the same photo at low resolution (right).



## Compression

*Compression* refers to a mathematical algorithm by which bitmap graphic files can be made smaller. In effect, compression enables your computer to store a bitmap graphic with less disk space. Some bitmap graphic types can't be compressed; other bitmap graphic types are compressed using either lossless or lossy compression:

- ◆ **Lossless compression:** To maintain the picture's integrity, the same number of pixels are stored in the compressed file as in the original. Because the pixels remain intact, you can change the size of a file that has undergone lossless compression without losing picture quality.
- ◆ **Lossy compression:** Without regard for the picture's integrity, pixel data in the original picture is lost during compression. Therefore, if you try to enlarge a picture that has undergone lossy compression, the picture loses quality.

### *Color depth*

*Color depth* refers to the number of colors that can be displayed in a graphic file. The larger the color depth, the larger the number of colors that can be displayed, the richer the graphic looks, and the larger its file size is. Color depth is measured in bits. To get technical on you, color depth is measured in the number of bits that are needed to describe each pixel's color in the image. A bit, or "binary digit," is the smallest unit of data measurement in computing. These are the color-depth measurements:

<i>Bit Size</i>	<i>Color Depth</i>
1-bit	Black and white only
8-bit	256 colors
16-bit	65,536 colors
24-bit	16,777,216 colors
32-bit	4,294,967,296 colors

To look like photographs and not cartoons, photographs require a color depth of at least 16 bits. Sometimes color depth is described in terms of a color palette. For example, a graphic format with an 8-bit color depth is said to have a 256-color palette.

## *Choosing File Formats for Graphics*



One of the challenges of using graphics and photographs in PowerPoint presentations is keeping file sizes to a minimum. A PowerPoint presentation that is loaded down with many photographs can take a long time to load and send over the Internet because graphics and photographs make presentations that much larger. The audience twiddles its thumbs while the presentation slowly loads itself on the computer. The presenter makes a joke about computers getting slower and slower.

The trick is to find a balance between high-quality, high-resolution graphics and the need to load presentations quickly. Here are some tips for choosing graphic file formats:

- ◆ Consider sticking with vector graphics if you're including graphics in your presentation strictly for decoration purposes. As the next chapter explains, PowerPoint offers vector clip-art images. These images are easy to come by, don't require very much disk space, and can be edited inside PowerPoint.
- ◆ For photographs, make JPEG your first choice for graphics. JPEG images have a fairly high resolution. If you intend to transfer your PowerPoint presentation to the Internet, you can't go wrong with JPEGs; they are the de facto photograph standard on the Internet.
- ◆ If you're dealing with black-and-white photos or resolution doesn't matter, use GIF files. These files eat up the least amount of disk space.

## *The All-Important Copyright Issue*

To save any image on the Internet to your computer, all you have to do is right-click it and choose Save Picture As. By starting from Google Image Search ([www.images.google.com](http://www.images.google.com)), you can scour the Internet for any image you need for a PowerPoint presentation. Never before has it been easier to obtain images for your own use.

Still, obtaining images and using them legally are two different matters. Would it surprise you to learn that the vast majority of graphics can't be used without the owner's permission? The copyright laws have a "fair use" provision for borrowing written words. You can quote others' words as long as you cite the author and work and you don't quote passages longer than 250 to a thousand words (the "fair use" provision is vague on this point). The copyright law about using graphics is quite straightforward. Unless you have the owner's permission, you can't legally use a graphic.

Sometimes it's hard to tell who owns a graphic. The artist or photographer (or his or her estate) doesn't necessarily own the copyright, because artists sometimes relinquish their copyrights when they create works for hire. The only way to get permission to use a graphic is to ask. Contact the owner of the Web site with the image you want, the publisher if the image is in a book, or the museum if the work is owned by a museum. You will be asked to write a letter describing precisely how you intend to use the image, reproduce it, and distribute it. Your letter should also say how long you intend to use it and at what size you will reproduce it.

## Inserting a Picture on a Slide

After you've weighed the merits of different kinds of graphics and decided which one is best for your presentation, you can insert it. Inserting a graphic is as simple as choosing it in the Insert Picture dialog box. (By the way, you can insert many graphics simultaneously in a PowerPoint presentation by using the Photo Album feature. See "Putting Together a Photo Album," later in this chapter.)

Follow these steps to insert a graphic on a slide:

### 1. Open the Insert Picture dialog box, shown in Figure 3-2.

**Figure 3-2:**  
You can preview a picture file before you insert it.

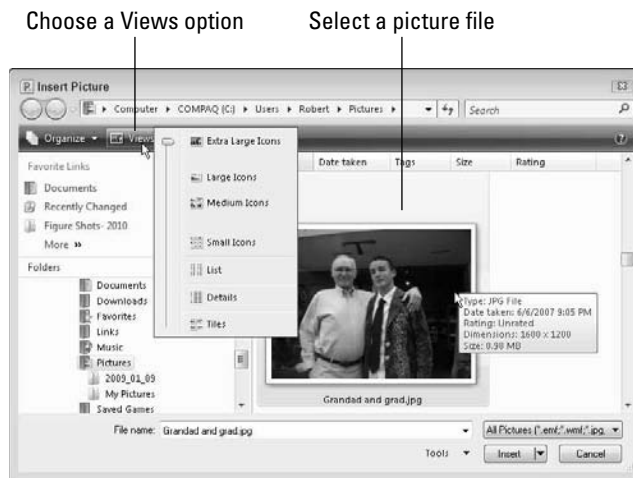

PowerPoint offers two ways to open this dialog box:

- Click the Picture icon in a content placeholder frame.
- On the Insert tab, click the Picture button.



### 2. Select a file in the Insert Picture dialog box.

Figure 3-2 shows how, in Windows Vista, you can open the drop-down list on the Views button and choose an option to get a better look at the files and file names. In Windows 7, click the Views icon near the right side of the toolbar.

You can open the Files of Type drop-down list and choose a file type to locate files of a certain type in the dialog box. Move the pointer over a picture in the dialog box to get information about its file type, dimensions, and size (refer to Figure 3-2).

### 3. Click the Insert button.

Select the (Picture Tools) Format tab to see all the different ways you can manipulate a picture after you insert it. After a picture lands on a slide, it becomes an object. The previous chapter explains how to manipulate objects — how to move them, change their sizes, and change their borders. The following pages look into various ways to change the appearance of pictures.



If you chose the wrong picture, don't fret; you can exchange one picture for another. On the (Picture Tools) Format tab, click the Change Picture button and select a different picture in the Insert Picture dialog box.

## Touching Up a Picture

Every graphic in a PowerPoint presentation can be a collaboration. You can do the following to make a picture your own as well as the work of the original artist:

- ◆ **Softening and sharpening:** Mute or polish a picture. See “Softening and sharpening pictures,” later in this chapter.
- ◆ **Changing the brightness and contrast:** Adjust a picture's tone. See “Correcting a picture's brightness and contrast.”
- ◆ **Recoloring:** Give your picture a brand-new set of colors or gray shades. See “Recoloring a picture.”
- ◆ **Choosing an artistic effect:** Take your picture for a walk on the wild side. See “Choosing an artistic effect.”
- ◆ **Choosing a picture style:** Present your picture in an oval frame, soft-edged frame, or other type of frame. See “Selecting a picture style.”
- ◆ **Cropping:** Cut out the parts of a picture that you don't want. See “Cropping off part of a picture.”
- ◆ **Removing picture areas:** Keep the essentials of a picture and remove the rest. See “Removing the background.”

To touch up a picture, visit the (Picture Tools) Format tab. As shown in Figure 3-3, you can also open the Format Picture dialog box and choose settings in these categories: Picture Corrections, Picture Color, Artistic Effects, and Crop. To open the Format Picture dialog box, right-click a picture and choose Format Picture on the shortcut menu.



If you regret experimenting with your picture and you want to start all over, go to the (Picture Tools) Format tab and click the Reset Picture button. Clicking this button restores a picture to its original condition.

**Figure 3-3:** Touching up a photo in the Format Picture dialog box.



PowerPoint offers only a handful of tools for changing a graphic's appearance. If you have the time and the inclination, alter graphics' appearance in a program designed especially for that purpose. You can find many more options for editing graphics in Photoshop, PaintShop Pro, and Corel Photo-Paint, for example. Later in this chapter, "Using Microsoft Office Picture Manager" describes a nifty program that comes with Office for editing pictures.

## Shooting a screenshot

PowerPoint makes it easier than ever to take a picture of a screen on your computer and insert it in a slide. Follow these steps to take a picture of a screen:

1. **If you want to capture a portion of one screen, open the screen.**
2. **On the Insert tab, click the Screenshot button.**

A drop-down list shows you a thumbnail image of each screen that is open on your computer.

3. **Choose a thumbnail image to shoot an entire screen, or choose Screen Clipping and drag on screen to shoot a portion of a screen.**

A picture of a screen or a portion of the screen lands on your slide.

Here are a couple of other tried-and-true techniques for capturing screens:

- ✓ Press **PrtScn** (the key to the right of F12) to capture an entire screen to the Clipboard.
- ✓ Press **Alt+PrtScn** to capture the active part of the screen to the Clipboard. For example, to capture a dialog box, select the dialog box and press **Alt+PrtScn**.

After the screen capture is on the Clipboard, you can paste it where you will.



## Softening and sharpening pictures

Figure 3-4 shows the effects of the softening-sharpening settings. These settings mute a picture or make it look more succinct. To soften or sharpen a picture, select it and use one of these techniques:



- ◆ On the (Picture Tools) Format tab, click the Corrections button and choose a Sharpen and Soften option on the drop-down list.
- ◆ Open the Format Picture dialog box to the Picture Corrections category and drag the Soften-Sharpen slider or enter a negative or positive number in the text box. Negative numbers soften the picture; positive numbers sharpen it. To open the Format Picture dialog box, right-click your picture and choose Format Picture.

**Figure 3-4:**  
Effects  
of the  
softening-  
sharpening  
settings.



## Correcting a picture's brightness and contrast

Figure 3-5 shows a picture that has been made over several times with the Brightness and Contrast settings. Brightness settings govern the overall brightness of a picture; contrast settings determine how distinguishable the different parts of the picture are from one another. Change a picture's brightness and contrast to make it fit better on a slide. Select your picture and use one of these techniques:



- ◆ On the (Picture Tools) Format tab, click the Corrections button and choose a Brightness and Contrast option on the drop-down list.
- ◆ Open the Format Picture dialog box to the Picture Corrections category and change the Brightness and Contrast settings. Negative Brightness settings make a picture darker; positive settings make it brighter. Negative Contrast settings mute the differences between the parts of a picture; positive settings heighten the differences. To open the Format Picture dialog box, right-click your picture and choose Format Picture.

**Figure 3-5:**  
Effects  
of the  
Brightness  
and Contrast  
settings.



## *Recoloring a picture*

*Recolor* a picture to give it a makeover. Figure 3-6 shows examples of Recolor options. As well as recoloring a picture, you can change its color saturation and color tone settings. *Color saturation* refers to the purity and intensity of the colors; *color tone* determines the degree of lightness and darkness. Recoloring is useful for giving a picture a uniform appearance. Select your picture and use these techniques to recolor it:

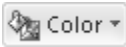

- ◆ On the (Picture Tools) Format tab, click the Color button and choose a Color Saturation, Color Tone, or Recolor option on the drop-down list. You can choose More Variations at the bottom of the list and choose a color on the sublist.
- ◆ Open the Format Picture dialog box to the Picture Color category and change the Color Saturation and Color Tone settings. Change the Saturation setting to mute or bring out the colors; change the Temperature setting to make the color tones darker or lighter. To open the Format Picture dialog box, right-click your picture and choose Format Picture.

**Figure 3-6:**  
Examples  
of Recolor  
options.



Live previewing really comes in handy when you're recoloring a graphic. Move the Format Picture dialog box to the side of your picture and watch what happens when you change the Picture Color settings.

## Making a color transparent

The (Picture Tools) Format tab offers the Set Transparent Color command for making one color in a picture transparent and thereby allowing the background to show through in certain parts of a picture. The Set Transparent Color command works by making all the pixels in a picture that are the same color transparent. For a picture in which one color predominates, you can make this color transparent and get some interesting effects.

To experiment with the Set Transparent Color command:

1. **Select the picture.**
2. **On the (Picture Tools) Format tab, click the Color button and choose Set Transparent Color on the drop-down list.**
3. **In your picture, click the color that you want to be transparent.**

You can choose the Set Transparent Color command again and make another color in your picture transparent.



## Choosing an artistic effect

Figure 3-7 demonstrates 4 of the 23 artistic effects that you can apply to a picture. To experiment with the artistic effects and maybe find one to your liking, select your picture and use one of these techniques:

Artistic Effects ▾

- ◆ Go to the (Picture Tools) Format tab, click the Artistic Effects button, and choose an effect on the drop-down list.
- ◆ Open the Format Picture dialog box to the Artistic Effects category and choose an artistic effect. To open the Format Picture dialog box, right-click your picture and choose Format Picture.



**Figure 3-7:**  
Examples  
of artistic  
effects.

### **Selecting a picture style**

A *picture style* is way of presenting or framing a picture. Figure 3-8 shows examples of picture styles. Picture styles include Simple Frame, Soft Edge Rectangle, Perspective Shadow, and Reflected Bevel. To choose a picture style for a picture, select it, go to the (Picture Tools) Format tab, open the Picture Styles gallery, and choose a style.



**Figure 3-8:**  
Examples  
of picture  
styles.



If you don't like the picture style you chose (or you don't care for any change you made to a picture), click the Reset Picture button to reverse all your format changes and start all over.

If you like the picture styles, you may be enamored as well with the picture effects. On the (Picture Tools) Format tab, click the Picture Effects button and experiment with the options on the drop-down list and sublists.

### **Cropping off part of a picture**

*Cropping* means to cut off part of a picture. I'm afraid you can't use the Office cropping tool like a pair of scissors or an Xacto knife to zigzag cut around the edges of a picture or cut a hole in the middle. You can, however, cut strips from the side, top, or bottom. In Figure 3-9, the cropping tool is being used to cut off extraneous parts of a picture.

**Figure 3-9:**  
Cropping off  
parts of a  
picture.

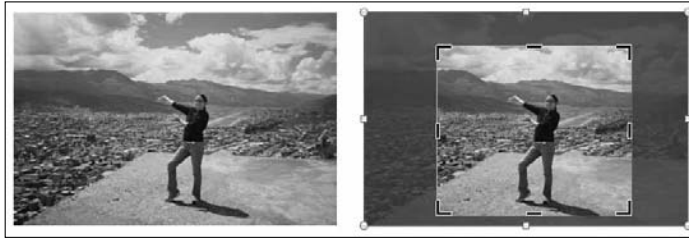

Select your picture, go to the (Picture Tools) Format tab, and use one of these techniques to crop it:



- ◆ **Crop by hand:** Crop the picture by dragging its cropping handles. Click the Crop button. Cropping handles appear around the picture, as in Figure 3-9. Drag cropping handles to lop off a part or parts of the picture. Click the Crop button again or press Esc after you finish cropping.
- ◆ **Crop to a shape:** Crop the picture to a rectangle, circle, or other shape. Open the drop-down list on the Crop button, choose Crop to Shape, and select a shape in the Shapes gallery.
- ◆ **Crop to proportions:** Crop the picture to a proportional size setting. Open the drop-down list on the Crop button, choose Aspect Ratio, and choose a ratio. For example, choose 1:1 to crop to a perfect square with the width and height the same size.
- ◆ **Crop by filling:** For placing an image in a picture placeholder, crop the image to make it fit in the placeholder box.
- ◆ **Crop by fitting:** For placing an image in a picture placeholder, shrink the picture to make it fit.

You can also crop pictures by clicking the Size group button on the (Picture Tools) Format tab and entering measurements in the Crop category of the Format Picture dialog box. Use this method if you need to crop several different pictures in the same manner.



When you crop a graphic, you don't cut off a part of it — not as far as your computer is concerned. All you do is tell PowerPoint not to display part of a graphic. The graphic is still whole. You can, however, compress a graphic after you crop it, and in so doing truly shave off a part of the graphic and thereby decrease the size of the file you're working with, as "Compressing Graphics to Save Disk Space" explains later in this chapter.

## Removing the background

Yet another way to diddle with pictures is to use the Remove Background command. This command endeavors to locate the unessential parts of a picture so that you can remove them. In Figure 3-10, I removed the sky and then placed a rainbow clip-art image behind the skyline. Select a picture and follow these steps to test-drive the Remove Background command:



**1. On the (Picture Tools) Format tab, click the Remove Background button.**

The Background Removal tab opens and the parts of your picture that Office wants to remove turn a lurid shade of magenta (appearing here as dark gray in the middle of Figure 3-10).

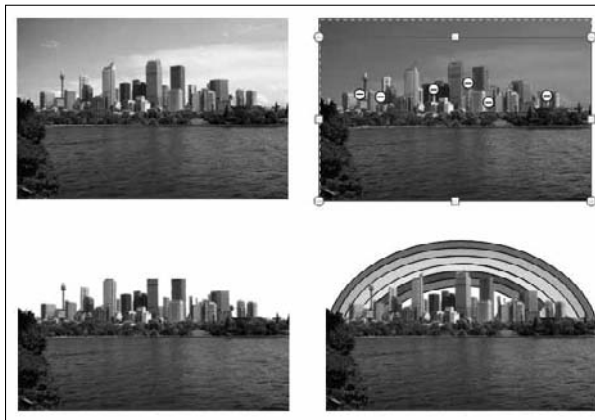

**Figure 3-10:** Removing parts of a picture (in this case the sky).

**2. On the Background Removal tab, indicate what you want to keep and remove.**

Keep your eye on what's magenta and what's not as you use these techniques, and consider zooming to 200 percent or more so that you can get a good look at your picture:

- **Changing the size of the box:** Drag the side and corner handles of the box to capture what you want to keep or remove.
- **Marking what you want to keep:** Click the Mark Areas to Keep button. The pointer changes into a pencil. Click your picture to indicate what you want to keep. Each time you click, a keep mark (a plus-sign icon) appears on your picture.
- **Marking what you want to remove:** Click the Mark Areas to Remove button. The pointer changes to a pencil. Click your picture to indicate what you want to remove. When you click, a remove mark (a minus-sign icon) appears.

- **Deleting keep and remove marks:** Click the Delete Mark button and then click a keep or remove mark to remove a mark and change what is and isn't removed from the picture.

Of course, you can click the Undo button to backtrack as you work. If you get thoroughly lost on the Background Removal tab, click the Discard All Changes button and start all over.



3. **Click the Keep Changes button when you're finished marking what you want to keep and remove.**

How do you like your picture now? If it needs more work, click the Remove Background button again and diddle some more on the Background Removal tab. Click the Discard All Changes button if you want your original picture without the background removed.

## Compressing Pictures to Save Disk Space

By compressing pictures, you reduce their file size and consequently the file size of your presentation. Not all pictures can be compressed, as "Compression" explains earlier in this chapter, and some types of pictures lose their integrity when they are compressed. You can't resize lossy-compressed graphics without their looking odd.

Compress pictures to make presentations load faster and make e-mail messages with PowerPoint attachments travel faster over the Internet. Compressing a pictures file reduces its points per inch (ppi) setting. Follow these steps to compress pictures:

1. **Optionally, select the graphic or graphics you want to compress if you want to compress only one or two graphics.**

The Compress Pictures command compresses all the pictures in a presentation unless you select pictures first.

2. **Go to the (Picture Tools) Format tab.**



3. **Click the Compress Pictures button.**

You see the Compress Pictures dialog box shown in Figure 3-11.

**Figure 3-11:**  
Telling  
PowerPoint  
how to  
compress  
pictures.



4. **Select the Apply Only to This Picture check box if you selected graphics in Step 1 and you want to compress only a couple of graphics.**
5. **Select the Delete Cropped Areas of Pictures check box if you want to delete the unused portions of pictures you cropped.**

As “Cropping off part of a picture” explains earlier in this chapter, Office crops graphics in name only. It retains the cropped part of the graphic in case you want it back, but you can remove the cropped part as well by selecting this check box.

6. **Choose a target output for the pictures.**

These options tell Office which pixels per inch (ppi) setting to use when compressing graphics. Choosing a higher setting makes the graphics look sharper but also requires more disk space. In other words, the higher setting doesn’t compress the pictures as much.

7. **Click OK.**

## *Using Graphics as Backgrounds*

Graphics are nice all by themselves, and you can make even more use of them in backgrounds. Maybe “backdrops” is the better word. These pages explain how you can make a faint image appear in the background of a slide and use a graphic as a background for text in a text box. I also describe how to use text as a background for a slide.

### *Using a picture in the background*

As long as the picture is faint to begin with or you use a washout or light variation of a picture, a picture can serve nicely in the background of a slide. Figure 3-12 shows examples of pictures as slide backgrounds. Notice on each slide that the picture has been “washed out” so that you can read the text. (Book II, Chapter 3 explains how to make a picture fill the entire slide background.)

**Figure 3-12:**  
Pictures  
as slide  
backgrounds.





Follow these steps to place a graphic in the background:

**1. Insert the image that you want to use in the background.**

See “Inserting a Picture on a Slide,” earlier in this chapter, for instructions about inserting images.

**2. Position the graphic and resize it.**



**3. On the (Picture Tools) Format tab, click the Color button and choose a Color Saturation or Color Tone option to make the graphic lighter in color.**

See “Recoloring a picture” earlier in this chapter for information about changing a picture’s color.



**4. If necessary, click the Send Backward button.**

Taking this step moves your graphic behind text and other objects that you placed on your slide.

To make the same watermark appear on all or some of the slides in your presentation, seek the help of a master slide. Book II, Chapter 2 explains master slides and how you can use them to format many slides simultaneously.

## Using a graphic as background for text

Figure 3-13 shows an example of a graphic, in this case a photograph, being used as the background in a text box. Sophisticated, is it not? You can impress your friends and intimidate your enemies by using a graphic as a background this way. To make it work, however, you need a graphic that serves well in the background. Black-and-white and “recolored” photographs work best in the background.

**Figure 3-13:**  
A black-and-white photograph used as the background of a text box.



Using a graphic as a background is a three-step business. First you create the text box with the graphic, then you position the text box and make it the right size, and then you enter the text. On your marks, get set, go!

## Using text as a slide background

Text on the background of a slide can be very cool, especially if you slant the words or turn them on their side. I like “Top Secret” text because it makes the audience think it’s seeing something it shouldn’t see.

Follow these steps to place text in the background of a slide:

**1. Create a text box and enter the words.**

Book II, Chapter 5 describes how to create text boxes.

**2. Select the text in the text box.**

To select the text, drag over it.

**3. On the Home tab or mini toolbar, open the drop-down list on the Font Color button and choose a light color suitable for the background of slides.**

**4. Select the text box.**

**5. Go to the (Drawing Tools) Format tab.**

**6. Click the Send Backward button.**

Clicking this button places the text box behind other text or artwork on the slide.

To make text appear in the background of all or some of the slides in a presentation, place the text on a master slide. Book II, Chapter 2 explains master slides.



### *Creating the text box*

Follow these steps to create a text box with a graphic in the background:



**1. On the Insert tab, create a text box (but don’t enter any text).**

Book II, Chapter 5 describes how to create text boxes.

**2. Right-click your text box and choose Format Shape on the shortcut menu.**

You see the Format Shape dialog box.

**3. In the Fill category, select the Picture or Texture Fill option button.**

As soon you select the option button, commands for inserting pictures appear in the dialog box.

**4. Click the File button, and in the Insert Picture dialog box, locate and select the picture you want for the background; then click the Insert button.**

You return to the Format Shape dialog box.

**5. Select the Text Box category.**

**6. Click the Do Not AutoFit option button.**

By turning AutoFit off, you make it possible to change the size of the text box. You'll have a squished box unless you turn AutoFit off.

**7. Click the Close button.**

Now you're ready to position the text box and make it the right size.



### ***Enlarging and positioning the text box***

At this point, you're looking at a puny text box with a little graphic inside it. Your next task is to enlarge the text box and position it on the slide:

- ◆ **Enlarging the text box:** On the (Picture Tools) Format tab, enter Height and Width measurements (depending on the size of your screen, you may have to click the Size button to get to the measurement boxes). You can also move the pointer over a corner selection handle of the text box, and when you see the two-headed arrow, click and start dragging.
- ◆ **Positioning the text box:** Move the pointer onto the perimeter of the text box, and when you see the four-headed arrow, click and start dragging.

The previous chapter explains how to position objects, including graphics, on a slide, as well as how to enlarge graphics.

### ***Entering the text***

Your next task is to enter and align the text:



**1. On the Home tab, open the drop-down list on the Font Color button and choose a color for text.**

Choose a color that will show up well in front of the graphic. If the graphic is a dark one, choose a light font color; if the graphic is light, choose a dark font color.

**2. Choose a Font on the Font drop-down list.**

**3. Choose a font size on the Font Size drop-down list.**

Book II, Chapter 4 explains fonts and everything a mortal needs to know about entering text in a text box.

**4. Type your text.**

**5. In the Paragraph group, choose Alignment options to arrange the text inside the text box.**

Once again, Book II, Chapter 4 explains the Alignment options in detail. Click an Align button — Align Left, Center, or Align Right — to arrange the text inside the text box; to shunt the text to one part of the text box, click the Align Text button and choose Top, Middle, or Bottom on the drop-down list.

## *Putting Together a Photo Album*

*Photo album* is just PowerPoint's term for inserting many photographs into a presentation all at once. You don't necessarily have to stuff the photo album with travel or baby pictures for it to be a proper photo album. The Photo Album is a wonderful feature, I think, because you can use it to dump a bunch of photos in a PowerPoint presentation without having to create slides one at a time, insert the photos, and endure the rest of the rigmarole. Create a photo album to quickly place a bunch of photos on PowerPoint slides.

### *Creating your photo album*



PowerPoint creates a new presentation for you when you create a photo album. To start, take note of where on your computer the photos you want for the album are. Then go to the Insert tab and click the Photo Album button. You see the Photo Album dialog box shown in Figure 3-14. For such a little thing, the Photo Album dialog box offers many opportunities for constructing a PowerPoint presentation. Your first task is to decide which pictures you want for your album. Then you choose a slide layout for the pictures.

**Figure 3-14:**  
Create a  
photo album  
in this dialog  
box.

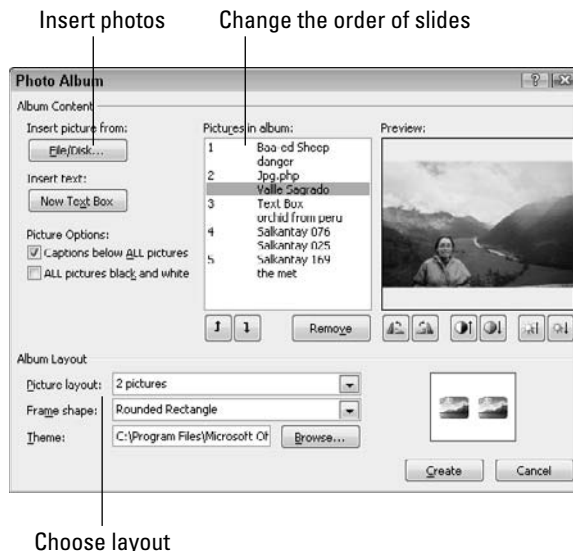

### *Inserting the pictures and creating slides*

Here is the lowdown on choosing pictures for your photo album:

- ◆ **Inserting photos:** Click the File/Disk button and choose photos in the Insert New Pictures dialog box. You can select more than one photo at a time by Ctrl+clicking in the dialog box. The filenames of photos you selected appear in the Pictures in Album box. Slide numbers appear as well so you know which photos are on which slides.
- ◆ **Deciding how photos are framed:** Open the Frame Shape drop-down list and choose an option for placing borders or rounded corners on your photos. (This option isn't available if you choose Fit to Slide on the Picture Layout drop-down list.)
- ◆ **Inserting a text box:** Insert a text box if you want to enter commentary in your photo album. In the Pictures in Album box, select the picture or text box that you want your new text box to go after, and then click the New Text Box button. Later, you can go into your presentation and edit the placeholder text, which PowerPoint aptly enters as "Text Box."
- ◆ **Providing captions for all pictures:** To place a caption below all the pictures in your photo album, select the Captions Below ALL Pictures check box. PowerPoint initially places the picture filename in the caption, but you can delete this caption and enter one of your own. (To select this option, you must choose a picture layout option besides Fit To Slide.)
- ◆ **Changing the order of pictures:** Select a picture in the Pictures in Album box and then click an arrow button to move it forward or backward in the presentation.
- ◆ **Changing the order of slides:** Ctrl+click to select each picture on a slide. Then click an arrow as many times as necessary to move the slide forward or backward in the presentation.
- ◆ **Removing a picture:** Select a picture in the Pictures in Album box and click the Remove button to remove it from your photo album. You can Ctrl+click pictures to select more than one.

### *Choosing a layout for slides*

Your next task is to go to the bottom of the Photo Album dialog box (refer to Figure 3-14) to choose a layout for the slides in the presentation. Make your layout choice on the Picture Layout drop-down list. Figure 3-15 demonstrates six of the seven picture layouts, which are as follows:

- ◆ **Fit to Slide:** Choose the Fit to Slide option for a presentation in which each picture occupies an entire slide.
- ◆ **One or more pictures:** Choose a "pictures" option to fit 1, 2, or 4 pictures on each slide.
- ◆ **Picture(s) and text:** Choose a "pictures with title" option to fit 1, 2, or 4 pictures and a text title frame on each slide.

**Figure 3-15:**

Picture  
Layout  
options:  
(top row)  
Fit to Slide,  
2 Pictures,  
4 Pictures;  
(bottom row)  
1 Picture  
with Title,  
2 Pictures  
with Title,  
4 Pictures  
with Title.



## *Changing the look of pictures*

The Photo Album dialog box (refer to Figure 3-14) offers a handful of tools for changing the look of the pictures. As you use these tools, keep your eye on the Preview box — it shows you what you’re doing to your pictures.

- ◆ **Making all photos black and white:** Select the ALL Pictures black and white check box.
- ◆ **Rotating pictures:** Click a Rotate button to rotate the picture clockwise or counterclockwise.
- ◆ **Changing the contrast:** Click a Contrast button to sharpen or mute the light and dark colors or shades in the picture.
- ◆ **Changing the brightness:** Click a Brightness button to make the graphic brighter or more somber.
- ◆ **Choosing a frame shape for pictures:** If you opted for a “picture” or “picture with” slide layout, you can choose a shape — Beveled, Oval, or another — for your pictures on the Frame Shape drop-down list. The preview slide in the dialog box shows what your choice means in real terms.
- ◆ **Choosing a theme for your photo album:** If you selected a “picture” or “picture with” slide layout, you can choose a theme for your slide presentation. Click the Browse button and choose a theme in the Choose Theme dialog box.

At last, click the Create button when you're ready to create the photo album. PowerPoint attaches a title slide to the start of the album. It says, "Photo Album" with your name below.

### *Putting on the final touches*

Depending on the options you chose for your photo album, it needs all or some of these final touches:

- ◆ **Fix the title slide:** Your title slide should probably say more than the words "Photo Album" and your name.
- ◆ **Fill in the text boxes:** If you entered text boxes in your album, by all means replace PowerPoint's generic text with meaningful words of your own.
- ◆ **Write the captions:** If you asked for photo captions, PowerPoint entered photo filenames below photos. Replace those filenames with something more descriptive.

### *Editing your photo album*



To go back into the Photo Album dialog box and rearrange the photos in your album, go to the Insert tab, open the drop-down list on the Photo Album button, and choose Edit Photo Album on the drop-down list. You see the Edit Photo Album dialog box. It looks and works exactly like the Photo Album dialog box (refer to Figure 3-14). Of course, you can also edit your photo album by treating it like any other PowerPoint presentation. Change the theme, fiddle with the slides, and do what you will to torture your photo album into shape.

## *Using Microsoft Office Picture Manager*

You may not know it, but you installed a program for managing and editing pictures when you installed Office. The program is called Microsoft Office Picture Manager, and you can use it to organize graphics and touch up graphics before inserting them in PowerPoint slides. As shown in Figure 3-16, Picture Manager displays graphics so that you can see precisely what your editorial changes do to them. The program makes it easy to find and organize graphic files on your computer. It also provides tools for editing graphics.

To open Office Picture Manager, click the Start button and choose All Programs⇨Microsoft Office⇨Microsoft Office 2010 Tools⇨Microsoft Office Picture Manager. You see the window shown in Figure 3-16. Starting there, you can display a graphic on your computer and change its appearance in several different ways.



**Figure 3-16:**  
The  
Microsoft  
Office  
Picture  
Manager  
window  
in Single  
Picture  
view.

## *Mapping the graphic files on your computer*

The first step in using the Office Picture Manager is to point to the folders on your computer where these graphic files are located. After you tell Office Picture Manager which folders graphic files are kept in, shortcuts to the folders appear in the Picture Shortcuts pane on the left side of the window (refer to Figure 3-16). By clicking one of these shortcuts, you can open a folder, view its contents, and edit a graphic file.

Follow these steps to create shortcuts to folders in the Picture Shortcuts pane:

1. **Choose File→Add Picture Shortcut or click the Add Picture Shortcut link in the Picture Shortcuts pane (click the Shortcuts button to see this pane).**

The Add Picture Shortcut dialog box opens.

2. **Select a folder where you store graphics that you want to work with.**
3. **Click the Add button.**

Repeat these steps until you've created shortcuts to folders where you store important graphics.



Rather than point to folders one at a time, you can choose File→Locate Pictures and have Office Picture Manager scour your computer or network for the graphic file types you selected in the File Types dialog box. Shortcuts to folders with those file types appear in the Picture Shortcuts task pane. If



you go this route, however, you will likely discover many, many folders on your computer where graphic files are kept, and shortcuts to these folders will crowd the Picture Shortcuts task pane.

Click the Shortcuts button (or choose View⇨Shortcuts) to display the Picture Shortcuts task pane. To remove a shortcut from the task pane, right-click it and choose Remove Shortcut.

## *Displaying the graphic file you want to work with*

After you've created shortcuts to the folder where you keep graphic files, you can display a graphic file by following these steps:

1. **Click the Shortcuts button, if necessary, to display the Picture Shortcuts task pane.**
2. **Click a shortcut to a folder.**

Graphic files in the folder appear in the middle window (refer to Figure 3-16).

3. **Scroll to or choose a different view to pinpoint the file.**

Office Picture Manager offers three views: Thumbnail, Filmstrip, and Single Picture. Choose an option on the View menu or click a View button to change views (refer to Figure 3-16).



Double-click a thumbnail image to see a graphic in Single Picture view. To zoom in and out, drag the Zoom slider at the bottom of the window.

## *Editing a picture*

With the graphic you want to edit on display, you're ready to start editing. Office Picture Manager offers two ways to get down to business:

- ◆ Click the Edit Pictures button to display the Edit Pictures task pane. It lists the names of editing tools. Click the link that represents the kind of editing you want to do. For example, to adjust a graphic's brightness and contrast, click the Brightness and Contrast link.
- ◆ Open the Picture menu and choose Brightness and Contrast, Color, Crop, Rotate and Flip, Red Eye Removal, Resize, or Compress Pictures. For example, choose Brightness and Contrast to adjust the graphics brightness and contrast.

Click the Back, Forward, or Home button in the Edit Pictures task to change your view of editing commands.

To let Office Picture Manager try its hand at improving your graphic, click the AutoCorrect button (or choose Picture⇨AutoCorrect).



If you regret making changes to a graphic, choose **Edit⇨Discard Changes**. All changes you made will be reversed, and you'll get your original graphic back.

Click the **Save** button (or press **Ctrl+S**) to save your graphic when you finish editing it. For that matter, choose **File⇨Save As** before you start editing and save the file under a new name so that you have the original in reserve.



If you edit one picture and go to another without saving the first one, Office Picture Manager takes notice. Copies of unsaved files are kept in the **Unsaved Edits** folder. To see the contents of this folder, click **Unsaved Edits** in the **Picture Shortcuts** task pane. Unsaved graphics appear on-screen so that you can select and save them, if you so choose.

## *Adjusting the brightness and contrast*

Select a graphic and choose **Picture⇨Brightness and Contrast** or click the **Brightness and Contrast** hyperlink in the **Edit Pictures** task pane to adjust a graphic's tonal intensity. You see a **Brightness**, **Contrast**, and **Midtone** slider on the **Brightness and Contrast** task pane. Without going into too much detail, here is what these three slider settings do:

- ◆ **Brightness:** Adjusts the inherent brightness value in each pixel. Increasing the brightness makes the image lighter; decreasing it makes the image darker.
- ◆ **Contrast:** Increasing the contrast, in the words of a laundry detergent manufacturer, "makes your whites whiter and your darks darker," whereas decreasing the contrast making the tones more similar.
- ◆ **Midtone:** Redefines the midtones, or tonal values between light and shadow, of an image. Dragging the slider to the right brightens the image.

The heck with it — you can just click the **Auto Brightness** button and let Office Picture Manager adjust the brightness and contrast for you.

## *Balancing the colors*

Select a graphic and choose **Picture⇨Color** or click the **Color** hyperlink in the **Edit Pictures** task pane to fine-tune a graphic's colors.

You can have Office Picture Manager do the fine-tuning for you. Click the **Enhance Color** button and then click a part of the graphic that is supposed to be white. If you don't like the results, try balancing the colors in the graphic yourself by dragging these three sliders:

- ◆ **Amount:** Increasing this value magnifies the hue and saturation settings; decreasing this value minimizes them.

- ◆ **Hue:** Increasing this value further distinguishes the colors from one another; decreasing this value makes the colors blend.
- ◆ **Saturation:** Increasing it makes colors more luminous; decreasing this value makes colors grayer.

### *Cropping a graphic*

Select a graphic and choose **Picture**→**Crop** or click the **Crop** hyperlink in the **Edit Pictures** task pane to cut off parts of a graphic. The **Crop** task pane is especially useful if you want your graphic to be a certain size. Under “**Picture Dimensions**,” you can see exactly how many pixels high and wide your graphic is. By dragging the selected part of the graphic — the part that isn’t grayed out — you can be very precise about what part of the graphic remains after you crop.

The **Crop** task pane offers two ways to crop a graphic:

- ◆ **Crop at will:** In the **Aspect Ratio** drop-down list, choose **None** and then drag a corner or side cropping handle.
- ◆ **Maintain symmetry when you crop:** Choose an option from the **Aspect Ratio** drop-down list and select the **Landscape** or **Portrait** option button before you drag a corner or side cropping handle. *Aspect ratio* proportionally describes the relationship between a graphic’s width and height. For example, at the 4 x 6 aspect ratio, the graphic in **Portrait** mode is a third taller than it is wide ( $\frac{4}{6}$ ); in **Landscape** mode, the graphic is a third wider than it is high. Choose an aspect ratio setting when you want your graphic to have symmetry.

Cropping a graphic doesn’t reduce its file size. To reduce a graphic’s file size after you’ve cropped it, compress the graphic. See “Compressing a graphic,” later in this chapter.

### *Rotating and flipping graphics*

Select a graphic and choose **Picture**→**Rotate and Flip** or click the **Rotate and Flip** hyperlink in the **Edit Pictures** task pane to rotate or flip graphics. The **Rotate** commands turn the graphic on its side; the **Flip** commands provide mirror images of the original graphic. You can rotate a graphic by degrees by entering a value in the **By Degree** text box.

The **Formatting** toolbar also offers **Rotate** buttons for rotating graphics.

### *Removing the “red eyes” from a graphic*

Sometimes the subject of a photo appears to have *red eyes*, not because the subject didn’t get enough sleep, but because the camera flash made the subject’s irises turn red. Follow these steps to remove red eye from a digital flash photograph:

1. Choose **Picture**⇨**Red Eye Removal** or click the **Red Eye Removal** hyperlink in the **Edit Pictures** task pane.
2. Drag the **Zoom** slider to the right so that you get a good look at the red eyes in the photo.
3. Click each red eye to select it.
4. Click the **OK** button.

You can click the **Reset Selected Eyes** button to start all over, if you need to do that.

### ***Resizing a graphic***

To change the size of a graphic, select it and choose **Picture**⇨**Resize** or click the **Resize** hyperlink in the **Edit Pictures** task pane. You land in the **Resize** task pane. It offers three ways to change the size of a graphic:

- ◆ **Predefined Width x Height:** Select this option button, and on the drop-down list, choose the setting that best describes why you want to change the graphic's size. For example, if you intend to post the graphic on a Web page, choose **Web - Large** or **Web - Small**.
- ◆ **Custom Width x Height:** Select this option button and enter pixel measurements for the width and height of the graphic. Be careful with this option, because the graphic doesn't maintain its original proportions unless you calculate the proportions yourself, and when a resized graphic loses its original proportions, it can be skewed or blurred.
- ◆ **Percentage of Original Width x Height:** Select this option button and enter the percentage by which you want to enlarge or shrink the graphic.

The bottom of the task pane tells you how many pixels wide and high your graphic was to start with and how wide and high it is after resizing.

### ***Compressing a graphic***

Near the beginning of this chapter, "Compression" explains what compressing a graphic entails. Compress a graphic to reduce its file size. Compressing a graphic file reduces its pixels per inch (ppi) setting. Some graphic types, however, can't be compressed.

To compress a graphic, select it and choose **Picture**⇨**Compress Pictures** or click the **Compress Pictures** hyperlink in the **Edit Pictures** task pane. You see the **Compress Pictures** task pane. The bottom of the task pane tells you how much the graphic will shrink in size after you compress it. Choose a **Compress For** option button and click **OK**.

# *Chapter 4: Decorating Slides with Clip Art*

---

## *In This Chapter*

- ✓ Understanding what clip art is
- ✓ Placing a clip-art image on a slide
- ✓ Changing the look of a clip-art image
- ✓ Using the Clip Organizer to store and insert clip art

**T**his chapter explains how you can use clip art to decorate your slides and how to insert clip-art images in slides. You'll also find a treatise on how to use the Microsoft Clip Organizer, an auxiliary program for storing clip art and other kinds of media files so that you can find the files in a hurry. If you often use media files in your work, you owe it to yourself to look into the Clip Organizer.

## *What Is Clip Art?*

In the old days, long before the invention of computers, people would buy clip-art books. They would literally cut, or clip, images from these books and paste them into posters, letters, and advertisements. Today's clip art is the digital equivalent of the clip art in those old books. You can paste clip art into computer programs such as PowerPoint. Clip art can be resized without losing its integrity. The clip art that comes with PowerPoint isn't encumbered by licensing restrictions; it's in the public domain, and you can use it as you wish. PowerPoint offers literally thousands of clip-art images.

Figure 4-1 shows examples of some clip-art images that come with PowerPoint. Use images like these to decorate your PowerPoint presentations. Use them to help illustrate an idea or simply to add a little liveliness to slides. In my experience, the hardest task where clip art is concerned is finding the right image. You can choose from so many images that finding the right one is a chore.

**Figure 4-1:**  
Examples  
of clip-art  
images.



## *Inserting a Clip-Art Image in a Slide*

To place a clip-art image in a slide, you open the Clip Art task pane, search in the Clip Organizer for the image you want, and insert the image. The trick to finding the right image is knowing your way around the Clip Organizer. The majority of this chapter explains how to organize the art on your computer so that you can get it by way of the Clip Organizer. For now, you can follow these basic steps to insert a clip-art image in a slide:

- 1. Go to the Insert tab.**
- 2. Open the Clip Art task pane, as shown in Figure 4-2.**

PowerPoint offers two ways to open the Clip Art task pane:

- Click the Clip Art icon if you want to insert the clip art image in a content placeholder frame. This icon is found on several slide layouts.
- Click the Clip Art button in the Images group on the Insert tab.



The Clip Art task pane is actually an entrée into the Clip Organizer, the Microsoft program for organizing and quickly inserting clip art. It is explained in more detail later in this chapter (see “Handling Media Files with the Clip Organizer”).

- 3. In the Search for text box, enter a keyword that describes the clip art image you need.**

Later in this chapter, “Searching for a media file in the Search pane” explains how keywords work.

- 4. Select the Include Office.com content check box (and make sure your computer is connected to the Internet) to search for images online as well as on your computer.**
- 5. In the Results Should Be drop-down list, choose Illustrations, and if you want to search for photos as well, choose Photographs (refer to Figure 4-2).**

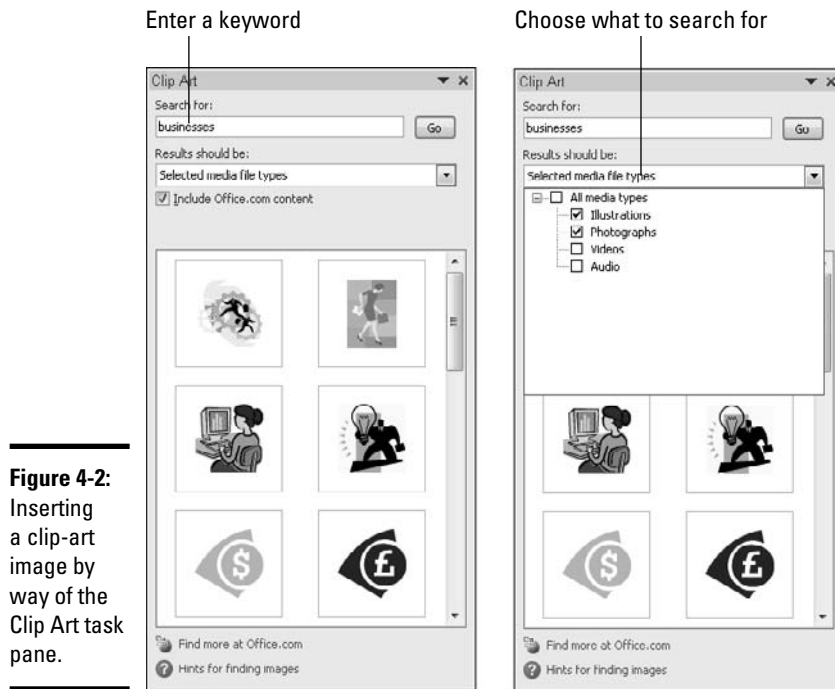

**Figure 4-2:** Inserting a clip-art image by way of the Clip Art task pane.

**6. Click the Go button.**

The bottom of the task pane shows the clip-art images found in your search. You may have to scroll through the task pane to see all the images.

**7. Double-click an image; or point to the image, open its drop-down list, and choose Insert to place it on your slide.**

Your next task is to move the image into position and perhaps change its size. Book IV, Chapter 2 explains how to manipulate clip-art images and other objects.

## *Tinkering with a Clip-Art Image's Appearance*

Sometimes a clip-art image doesn't sit well with the slide background. The image is too bright or too dark. It clashes with the colors in the slide background. When an image clashes, you don't have to abandon it in favor of another image. As Figure 4-3 shows, you alter a clip-art image's appearance in different ways. Chapter 3 of this mini-book describes the different ways to touch up a picture or clip-art image.

**Figure 4-3:**  
You can  
change  
the look of  
a clip-art  
image.



## *Handling Media Files with the Clip Organizer*

As computers get faster and better, media files — clip art, graphics, video clips, and audio files — will play a bigger role in computing. Dropping a clip-art image in a PowerPoint presentation won't be a big deal. Playing video clips on PowerPoint slides will be commonplace.

Microsoft, well aware that the future is closing in on us, created the Clip Organizer to help you manage the media files on your computer. Using the Clip Organizer, you can place graphics, video clips, and audio files in PowerPoint presentations (as well as Word documents, Excel worksheets, and Publisher publications). More important, the Clip Organizer is the place to organize media files on your computer so that you can find them and make good use of them. These pages explain how to manage the Microsoft Clip Organizer.

To open the Clip Organizer, click the Start button and choose All Programs→Microsoft Office→Microsoft Office 2010 Tools→Microsoft Clip Organizer.

### *Knowing your way around the Clip Organizer*

As shown in Figure 4-4, the Clip Organizer is divided in two parts, with a pane on the left and a window for displaying files on the right. The Clip Organizer offers two panes, one called Collection List and one called Search:

- ◆ **Collection List pane:** Use the Collection List task pane to organize your media files and to quickly locate and insert a media file. To display the Collection List task pane, click the Collection List button or choose View→Collection List.
- ◆ **Search task pane:** The Search task pane is for finding a media file on your computer. Notice that this task pane is identical to the Clip Art task pane in PowerPoint (refer to Figure 4-2). To display the Search task pane, click the Search button or choose View→Search.



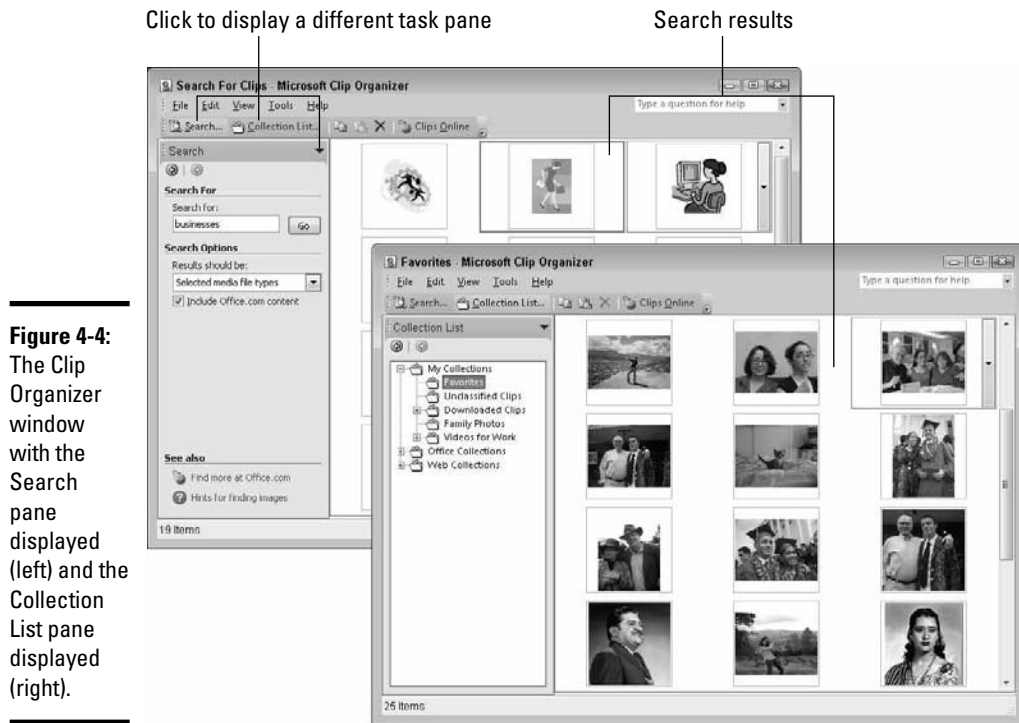

## Locating the media file you need

The Clip Organizer presents two ways to find a media file you need. Starting from the Search pane, you can conduct a keyword search; starting from the Collection List pane, you can select folders and subfolders to display clip art and other media files on the right side of the window.

### Searching for a media file in the Search pane

By entering a keyword in the Search For text box, telling the Clip Organizer where to look, and telling it what kind of files to look for, you can pinpoint the clip-art image you need for your PowerPoint presentation:

- ◆ **Search For text box:** Enter a keyword that describes what kind of clip-art image you want. As Figure 4-5 shows, each clip-art image has been assigned descriptive keywords. If the keyword you enter matches a keyword assigned to a clip-art image, the image appears in the search results.
- ◆ **Results Should Be:** Choose which type of media you're seeking — illustrations, photographs, videos, or audio.

**Figure 4-5:**  
For  
searching  
purposes,  
each clip-  
art image  
has been  
assigned  
keywords.

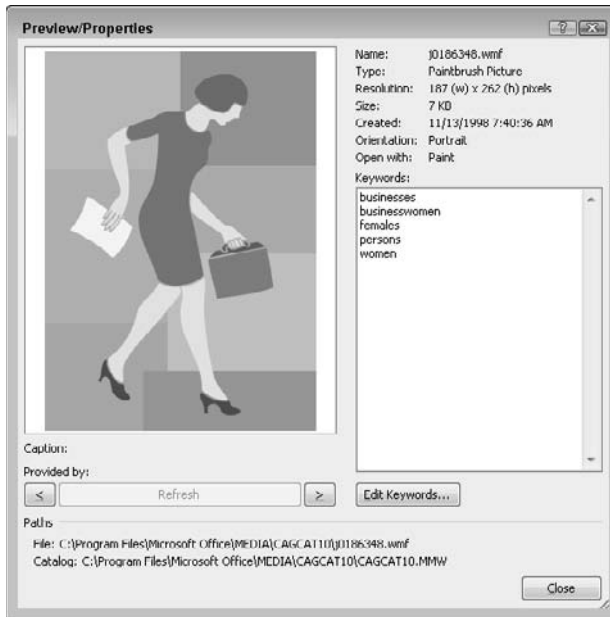

Click the Go button when you are ready to conduct the search. The results of the search appear on the right side of the menu (refer to Figure 4-4).

## *Locating a media file in the Collection List*

If you know that the media file you want is stored on your computer, you can find it by starting with the Collection List.

The folders in the Collection List pane work just the same as folders in Computer and Windows Explorer. Click a folder name to display its contents on the right side of the screen. Display or hide subfolders by clicking the plus sign (+) or minus sign (–) next to folder names.

When you click a folder (or subfolder) in the Collection List pane, its contents appear on the right side of the Clip Organizer window (refer to Figure 4-4). These are the top-level folders in the Collection List pane:

- ◆ **My Collections:** Includes the Favorites subfolder (where you can store media files you use most often), subfolders you create yourself for different projects, and the Downloaded Clips subfolder (where clip art you downloaded from Office.com is stored). How to store a file in the Favorites folder or a folder you create yourself is explained later in this chapter in “Creating your own My Collections subfolders for the Clip Organizer.”

- ◆ **Office Collections:** Includes many subfolders, each named for a clip-art category. Select a subfolder to view clip art in a category. You installed these clip-art images when you installed Office. The clip-art images are located on your computer.
- ◆ **Web Collections:** Includes many subfolders, each named for a clip-art category. To see these clip-art images, your computer must be connected to the Internet.

### *Inserting a media file into a PowerPoint slide*

After you've found the media file you want, either by searching on the Search pane or browsing among the folders in the Collection List pane, you can insert it in a PowerPoint slide. To do so, point to the media file, open the file's drop-down list, and choose Copy. Then click in a PowerPoint slide, go to the Home tab, and click the Paste button (or right-click the slide and choose Paste).

### *Storing your own files in the My Collections folders*

The Collection List pane in the Clip Organizer is a convenient place to go when you need a media file. Wouldn't it be nice if you could go to the Clip Organizer when you want a file of a family photo, graphics that pertain to your work, or a video you're involved with?

It so happens that you can use the Clip Organizer for your own media files, not just the media files that come with Office and PowerPoint. You can arrange it so that the media files you need are available to you simply by selecting the Favorites subfolder in the Collection List pane. For that matter, you can create subfolders of your own in the Collection List and keep your media files there. Better read on.

## Getting clip art from Microsoft

Microsoft has ambitious plans for permitting users of PowerPoint to get their clip art, audio files, and video clips from a Microsoft Web site. To see what kind of media Microsoft offers online, do one of the following:

- ✓ **Clip Art task pane:** Connect your computer to the Internet and click the Find more

at Office.com link (you can find it at the bottom of the Clip Art task pane).

- ✓ **Clip Organizer:** Click the Clips Online button.

You come to a Microsoft Web site where you can download clip-art images and other media files to your computer.

## *Adding your own media files to the Clip Organizer*

If you're a fan of the Clip Organizer — if you think it's a convenient place to store and get at media files — place your own files in the Clip Organizer. This way, you can open the Clip Organizer and get right to work on making graphics or video for a project you're working on.

Follow these steps to put your own media files in the Clip Organizer:

1. **Click the Collection List button, if necessary, to see the Collection List pane.**
2. **Choose File⇨Add Clips to Organizer⇨On My Own.**

The Add Clips to Organizer dialog box appears, as shown in Figure 4-6.

**Figure 4-6:**  
Making your  
favorite  
media files  
available  
in the Clip  
Organizer.

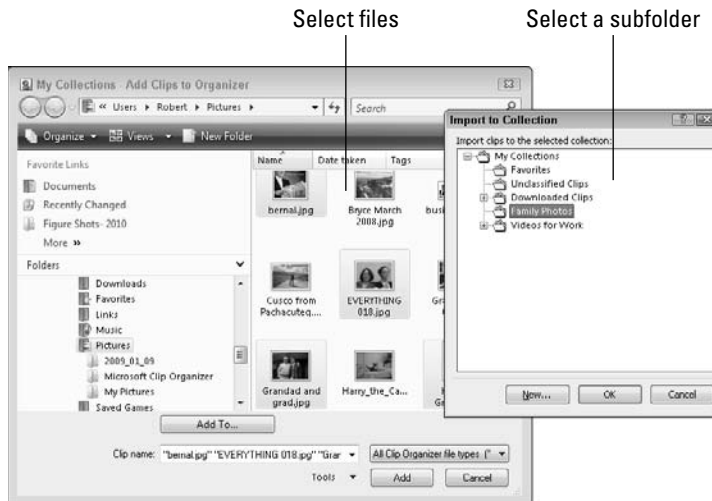

3. **Select the file or files whose names you want to store in the Clip Organizer.**

For example, open your Pictures folder and select the graphic files that you often work with. You can select more than one file by Ctrl+clicking.

4. **Click the Add To button.**

The Import to Collection dialog box appears, as shown in Figure 4-6. It lists subfolders of the My Collections folder.

5. **Select the subfolder where you want to store your file or files and click OK.**
6. **Click the Add button in the Add Clips to Organizer dialog box.**



When you add media files to the Clip Organizer, you don't move the files to a new location on your computer, although it may appear that way. Truth be told, the folders in the Clip Organizer don't really exist on your computer. The folders actually represent categories. Inside each category are shortcuts similar to the shortcuts on the Windows desktop that tell your computer where the files are located on your computer. When you place a file in the Clip Organizer, what you're really doing is placing a shortcut to a file located somewhere on your computer or network.

### ***Organizing media files in the My Collections subfolders***

The My Collections subfolders in the Collection List pane — Favorites and the others — are excellent places for storing the media files you use often. All you have to do to get at them is select the Favorites subfolder or another subfolder in the Custom List. Follow these steps to copy or move a media file to the Favorites subfolder or another subfolder in the Clip Organizer (the next section in this chapter explains how to make subfolders of your own):

- 1. Find the media file or files you want to store in a subfolder.**

Earlier in this chapter, "Locating the media file you need" explains how to locate a media file.

- 2. Select the file or files on the right side of the Clip Organizer window.**

To select more than one file, Ctrl+click the files, or choose Edit→Select All to select them all.

- 3. Give the Copy to Collection or Move to Collection command.**

You can give these commands two different ways:

- Open the file's drop-down list and choose Copy to Collection or Move to Collection.
- Open the Edit menu and choose Copy to Collection or Move to Collection.

You see the Copy to Collection or Move to Collection dialog box.

- 4. Select a folder in the dialog box.**

If necessary, click a plus sign (+) beside a folder to display its sub-folders.

- 5. Click OK.**

To remove a file from a subfolder, select it and press the Delete key or open its drop-down list and choose Delete from Clip Organizer. Deleting a file this way does not remove it from your computer; it just takes it out of the Clip Organizer.

### *Creating your own My Collections subfolders for the Clip Organizer*

If you work with a number of media files, organize them into My Collections subfolders. Put photographs in a Photographs subfolder. Put audio files in a Music subfolder. That way, you can find media files simply by going to the subfolder where you placed them. Follow these steps to create a new subfolder in the Clip Organizer:

- 1. Click the Collection List button, if necessary, to display the Collection List task pane.**
- 2. Choose File⇨New Collection.**  
The New Collection dialog box appears.
- 3. Select the folder in which to place your new subfolder.**  
Selecting “My Collections” is the best choice, probably, but place your new subfolder wherever you want.
- 4. Enter a name for the subfolder in the Name box.**
- 5. Click OK.**

If you need to rename a folder, select it in the Collection List, choose Edit⇨Rename Collection, and enter a new name. To remove it, choose Edit⇨Delete.

# Book V

## Flash and Dash

The 5<sup>th</sup> Wave

By Rich Tennant



"David will be adding rich, dynamic audio to my slide transitions."

## ***Contents at a Glance***

### **Chapter 1: Taking Advantage of Transitions and Animations . . . . .377**

Comparing Transitions and Animations.....	377
Showing Transitions between Slides .....	378
A Short but Sweet Animation Primer .....	380
The Quick Way to Animate a Slide .....	386
Advanced Techniques for Animating Slides .....	387
Playing Sounds along with Animations.....	410
Suggestions for Animating Slides .....	411

### **Chapter 2: Making Video Slides . . . . .415**

Looking before You Leap.....	415
Placing Videos on Slides .....	417
Starting and Pausing a Video during a Presentation.....	420
Fine-Tuning a Video Presentation .....	421
Editing a Video .....	423
Adding Spice to Your Video Presentation.....	424

### **Chapter 3: Making Audio and Music a Part of a Presentation . . . . .427**

Ways to Include Sound in a Presentation.....	427
A Word about Audio File Formats .....	428
Finding Audio Files on the Internet .....	429
Marking Slide Transitions with Sound .....	429
Inserting Audio Files in Presentations .....	431
Starting, Pausing, and Resuming an Audio File.....	442
Recording a Voice Narration for PowerPoint .....	442



# *Chapter 1: Taking Advantage of Transitions and Animations*

---

## *In This Chapter*

- ✓ **Contrasting transitions and animations**
- ✓ **Applying transitions to slides**
- ✓ **Understanding how animations work**
- ✓ **Taking advantage of the prebuilt animations**
- ✓ **Using advanced animation techniques**
- ✓ **Making sound a part of an animation**

**T**his chapter describes how to put a little pizzazz in your presentations with transitions and animations. In a normal, humdrum presentation, slides simply arrive on-screen one after the next, but with transitions, slides arrive on-screen with a flourish. With animations, slide elements such as text frames and graphics can dance around on slides — they can fade in, fly out, spin, change shape, move from place to place, and do any number of things.

Transitions are easy. All you have to do is tell PowerPoint which kind you want and be done with it. Animations can be as simple or complex as you want them to be. You can opt for PowerPoint's canned animations or create animations from scratch on your own. If you're running a self-propelled, kiosk-style presentation, transitions and animations may be exactly what you need to attract passersby to your slide show. This chapter explains how to fiddle with transitions and animations. It looks into the numerous ways you can animate parts of a PowerPoint slide.

## *Comparing Transitions and Animations*

A transition occurs as a slide arrives on-screen; animations occur while a slide is still on the screen. You can apply only one transition per slide, but a slide can have as many animations as your skill at making animations permits. Slide animations can occur simultaneously or one after the other. Using animations, you can treat the different parts of a slide like a dance troupe and choreograph the graphics, text boxes, charts, and tables to make a lively presentation.

If your goal is to impress your friends and enemies without having to put out very much effort, apply transitions to slides. Transitions require hardly any effort and can be quite sophisticated. Animations, however, can be a tangle of thorns. You really have to know what you're doing to animate different parts of a slide.

## *Showing Transitions between Slides*

Figure 1-1 shows how a *transition* works. For the figure, I chose the Clock transition. This slide doesn't so much arrive on-screen as it does sweep onto the screen in a clockwise manner. Transitions are great for getting viewers' attention, especially in a self-running, kiosk-style presentation. Viewers see the transition, and they are naturally inclined to turn their attention to the changing screen. You can make sound a part of slide transitions. For example, applause, a drum roll, or an explosion can accompany the arrival of a slide on-screen. Sounds make transitions even more attention getting.

**Figure 1-1:**  
The Clock  
transition in  
action.

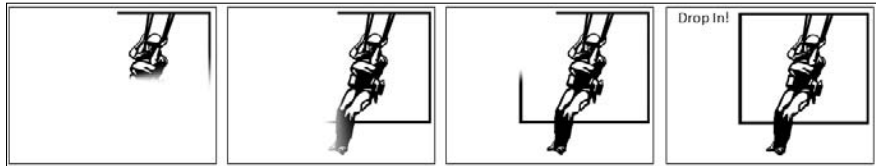

To use transitions, you start by selecting the slides that require a transition. Then, on the Transitions tab, you choose a transition from the 35 that PowerPoint offers. While you're at it, you can tell PowerPoint to make a sound a part of the transition and declare how fast or slow you want the transition to occur. The only hard part about transitions is choosing one — there are so many to choose from.



Unless you purposefully want to have fun with transitions, use them sparingly, and when you use them, be consistent by choosing one transition or similar transitions for all your slides. In a slide show with many different transitions, your audience will focus on transitions, not on what you're trying to communicate, and your presentation will get buried under the carnival colors of the transitions. Pardon me for punning, but your slide show may get lost in transition.



After you assign transitions to slides, the Play Animations symbol, a flying star, appears next to slides in Normal and Slide Sorter view. You can click this symbol to see the transition (and hear the accompanying sound) that you assigned to a slide.

## Assigning transitions to slides

The only tricky part about assigning transitions to slides is finding the right transition. You have to experiment a little. Follow these steps to assign transitions to slides:

1. Go to the Transitions tab.
2. Select the slides that need a transition.

If you need to select more than one slide or you don't want to assign the same transition to all your slides, switch to Slide Sorter view to make selecting slides easier. Book II, Chapter 1 explains how to select slides. You can Ctrl+click or Shift+click them.

To apply the same transition to all the slides in the presentation, skip this step and click the Apply To All button after you select a transition.

3. In the Transition gallery, select a transition, as shown in Figure 1-2.



**Figure 1-2:** Selecting a transition for a slide in the Transition gallery.

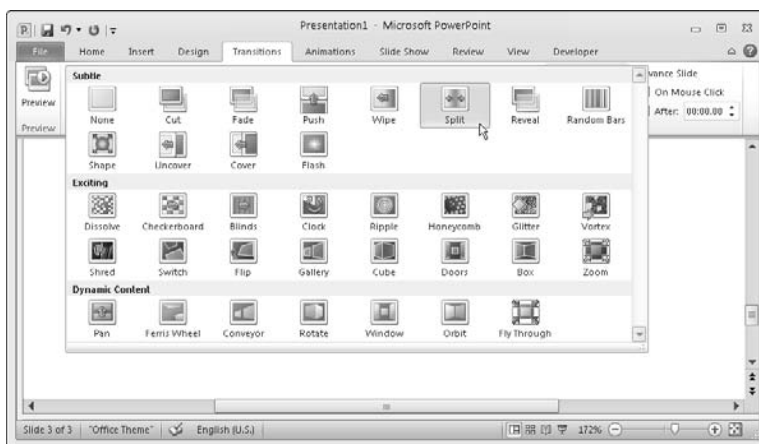

The transitions are divided into the Subtle, Exciting, and Dynamic Content categories. Moreover, the names and images on the gallery give an idea of what the transitions are, and you can point to transitions to “live-preview” them.



4. Click the Effect Options button and choose how you want the transition to occur.

These options vary, depending on the transition you chose. Move the pointer over options to “live-preview” them.

5. Optionally, open the Sound drop-down list and choose a sound to accompany the transition.



Hold the pointer over sound names to hear the different sounds. (Book V, Chapter 3 explains sounds in detail.)

If none of the sounds excite your ears, choose Other Sound at the bottom of the list. In the Add Audio dialog box, locate and select a .WAV (wave) file on your computer or computer network and click Open.

The Loop Until Next Sound option at the bottom of the drop-down list plays the sound continuously until the next slide in the presentation appears.

**6. In the Duration box, enter a time period (in seconds) to declare how quickly or slowly you want the transition to occur.**

As I mentioned earlier, you can click the Apply To All button to assign the same transition to all the slides in your presentation.



If you can't recall which transition you assigned to a slide, click the slide's Play Animations symbol or click the Preview button on the Transitions tab. You see a transition and hear an accompanying sound if you chose one.

## *Troubleshooting transitions*

Sometimes a transition doesn't come out right and you have to alter it or remove it altogether. Go to the Transitions tab, select the slide or slides that need work, and follow these instructions to troubleshoot transitions:

- ◆ **Choosing a different transition:** Open the Transition gallery (see Figure 1-2) and choose a different transition.
- ◆ **Removing a transition:** Open the Transition gallery (see Figure 1-2) and choose None, the first option in the gallery.
- ◆ **Removing all transitions from slides:** Select a slide that hasn't been assigned a transition and then click the Apply to All button. If all the slides in your presentation have been assigned transitions, select them, open the Transition gallery (see Figure 1-2), and choose None.
- ◆ **Changing or stopping a sound:** Open the Sound drop-down list and choose a different sound or [No Sound].
- ◆ **Preventing a continuous sound from playing:** Sounds play continuously after a transition occurs if you chose the Loop Until Next Sound option on the Sound drop-down list. Open this list and deselect Loop Until Next Sound to prevent continuous sounds from playing.

## *A Short but Sweet Animation Primer*

Normally, a slide arrives on-screen all at one time and sits there like a bump on a log, but an "animated" slide can do much more than that. For example, an animated slide can arrive in parts. First you see the heading, and then you

see the first, second, and third line in a bulleted list. A part of an animated slide can also do things on-screen. For example, a graphic can spin around, fade in, or fade out. Text can grow to a larger font size or change fonts. Items can arrive from different directions on a slide. Slide elements can move across a slide from place to place.

To animate part of a slide, you select it and then give an animation command. If you want to animate several parts of a slide, you tell PowerPoint the order in which to animate the different parts. For example, you can start with the heading, proceed to a graphic, and then animate a bulleted list. Items can start animating when you click the mouse, or start automatically as time elapses. For example, you can click the mouse once and then twice to make the first and second lines in a bulleted list appear on-screen, or you can make these items appear automatically 10 seconds after one another.

To make good use of animation, and to make animations of your own, you need a little background understanding, and to that end I hereby present to you a short but sweet animation primer. Later in this chapter (see “Advanced Techniques for Animating Slides”), I describe animation techniques in excruciating detail. For now, read the following pages to get the lay of the land and understand what animation entails.

## *Uses for animations*

Animations are useful for getting the audience to focus its attention on information you present on one part of a slide. Rather than have a bulleted list appear all at one time, you can display the bulleted items one at a time as you discuss each item. Animations keep the audience guessing. You can arrange for a chart to appear on a slide at the moment you begin talking about the information presented on the chart. You can make a graphic, a company logo, or a lightning bolt fly across the screen. You can even play sounds as items appear on-screen, and make items arrive from different directions. You can “animate” an item in a number of different ways — by dimming, fading, or flashing, for example. Animations lend a little drama to a PowerPoint presentation. They keep the audience on its toes. They can be entertaining.

Figure 1-3 (top) shows a classic use for animation — in a bulleted list. Instead of the list’s appearing all at once, bulleted items appear one at a time so that the audience can direct its attention to each item. Figure 1-3 (middle) shows another example of an animated bulleted list. As one item in the list appears, the others are dimmed so that the presenter and audience can focus on a single item without being distracted by the other items. Figure 1-3 (bottom) shows a question-and-answer list, with the answers appearing one at a time as each question on the list is answered.

**Figure 1-3:**  
Examples of  
“animated”  
lists.

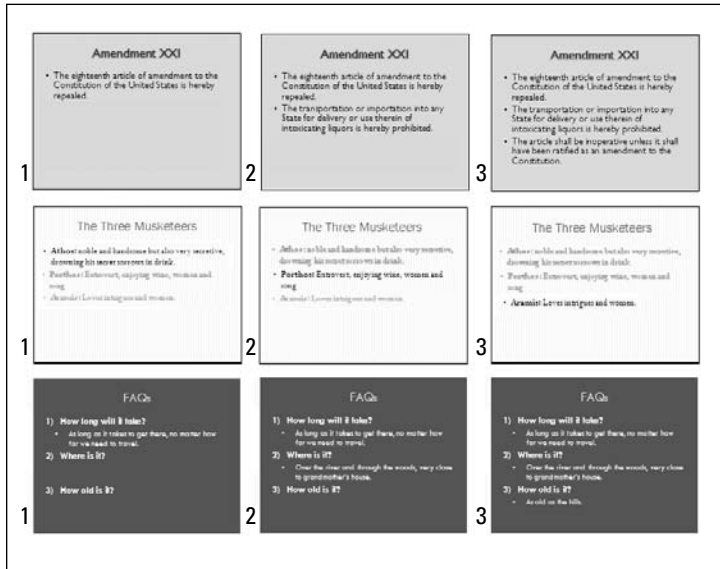
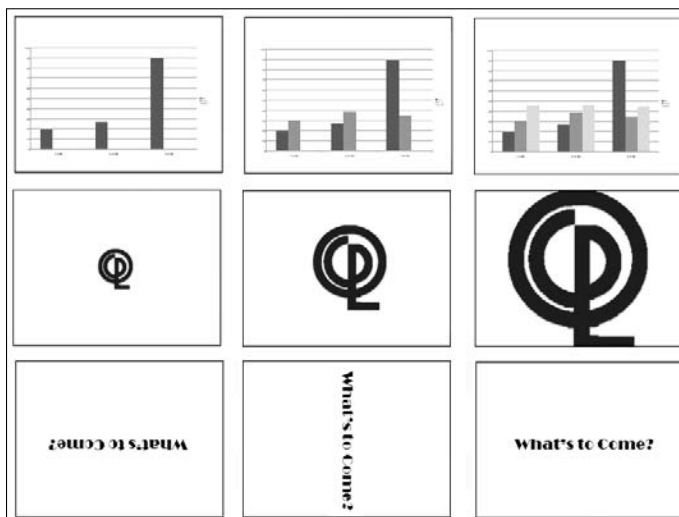

Figure 1-4 (top) demonstrates how sophisticated an animated slide can be. In the slide shown on top, category bars in a bar chart arrive on-screen one at a time. As each bar arrives, it becomes the subject of discussion. Figure 1-4 (middle), a title slide, shows a company logo getting larger. This is a great way to start a presentation. The idea is to make the audience take note of the logo and remember the name of the company that the presenter works for. Figure 1-4 (bottom) shows text spinning to get attention from the audience.

**Figure 1-4:**  
An example  
of an  
“animated”  
chart (top),  
a graphic  
changing  
size  
(middle),  
and  
animated  
text  
(bottom).



Later in this chapter, “Suggestions for Animating Slides” suggests still more ways to use animations in slides.

## *Choosing which slide elements to animate*

Before you know anything about animations, you need to know that slides are composed of different *elements* — text boxes, graphics, drawn objects, and others. Your first task in animating a slide is to take stock of how many elements are in the slide and decide which elements to animate.

You can tell where elements are by clicking different parts of a slide. As shown in Figure 1-5, a selection box appears around an element when you click to select it. To animate part of a slide, you select the element that you want to animate and then give animation commands to tell PowerPoint how to animate the element. In the slide in Figure 1-5, six elements have been animated. Notice that PowerPoint numbers animated elements. These numbers appear when you visit the Animations tab. In the figure, the Animation pane is open (click the Animation Pane button on the Animations tab to open it); animated elements are numbered in the Animation pane as well.

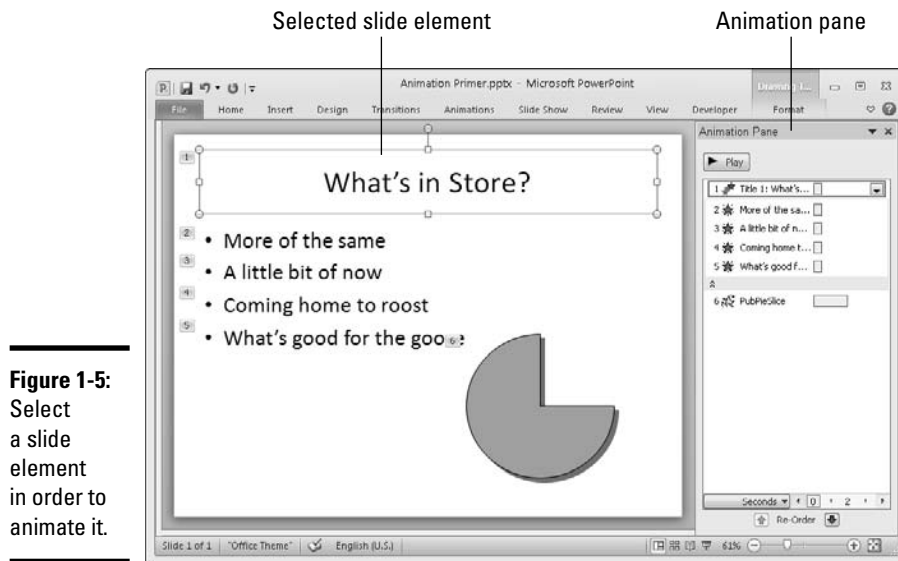

**Figure 1-5:**  
Select  
a slide  
element  
in order to  
animate it.

## *Choosing an animation and animation effect*

After selecting the element you want to animate, your next task is to go to the Animations tab and choose an animation on the Animation gallery, as shown in Figure 1-6. As well, you can click the Effect Options button and choose an option to modify the animation choice you made, as shown in Figure 1-6.

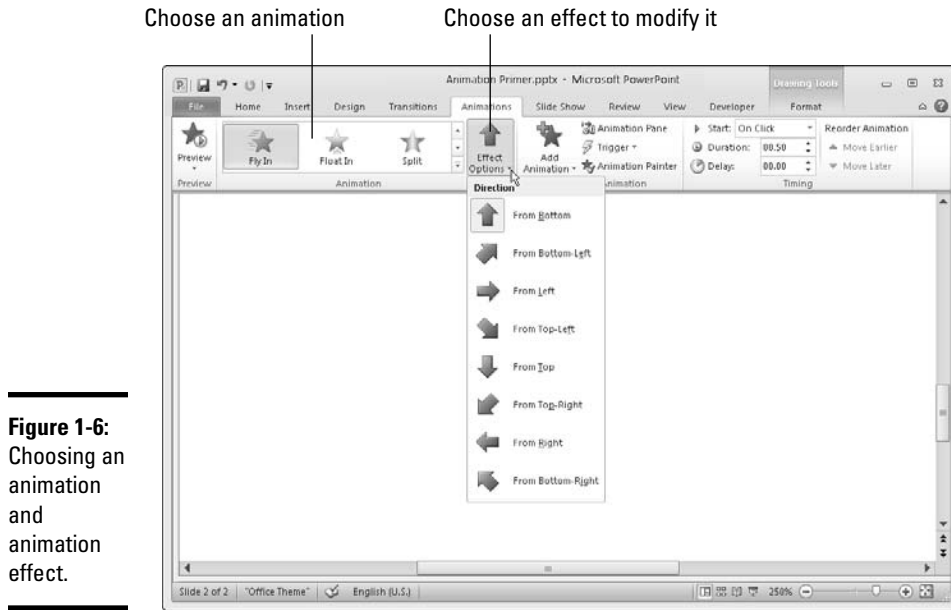

**Figure 1-6:**  
Choosing an  
animation  
and  
animation  
effect.



You can choose more than one animation for a single element. To do so, select an element that is already “animated,” click the Add Animation button, and choose another animation.

## *Defining the order of animations*

As you animate different elements on a slide, PowerPoint places the names of elements in the Animation pane (refer to Figure 1-5). The program also displays numbers on the slide to show you the order in which animations occur (refer to Figure 1-5). Animations with the same number are chained together. These animations either occur at the same time or right after one another (the next section in this chapter explains how this process works).

To change the order of animations in the Animation pane, select an animation and click a Re-Order button.

## *Deciding when elements are animated*

After you’ve chosen animations for elements, the next step is to decide *when* to animate them on your slide. As I explain earlier, numbers on the slide and in the Animation pane list the order in which animations occur. Animations with the same number either occur at the same time or are choreographed such that one animation occurs after another with the same number.



As shown in Figure 1-7, PowerPoint offers four ways to begin animating a slide element. Choose one of these commands on the Timing tab of the Animation dialog box or the Animation pane to determine when a slide element is animated:

- ◆ **On Click:** When you click your mouse anywhere on the screen. You can arrange, for example, to bring up each item in a bulleted list by clicking the mouse. As you discuss each bulleted point with your audience, you click the mouse to bring each bullet onto the slide.

**Figure 1-7:**  
You can  
start  
animating  
an effect  
with a Start  
command or  
a trigger.

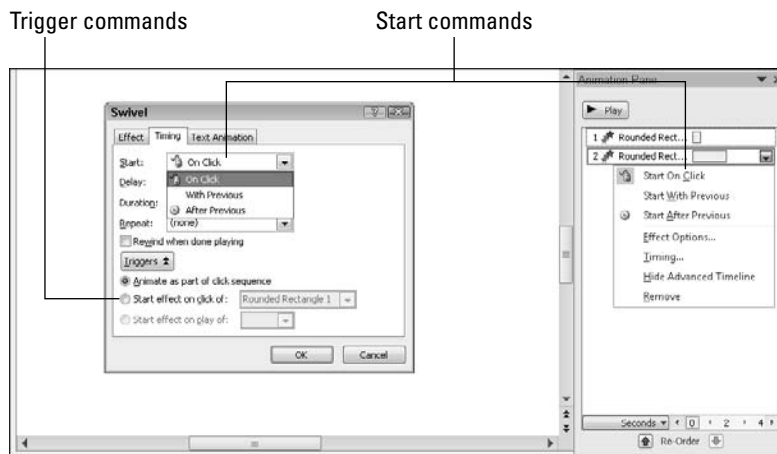

- ◆ **With Previous:** Automatically at the same time as another animation. Making two, three, or more elements animate on a slide simultaneously can truly be called “animation.”
- ◆ **After Previous:** Automatically a certain amount of time after another animation begins. With this option, you can play choreographer and arrange for different elements to dance on-screen in cahoots with one another.
- ◆ **Trigger:** When you click a particular part of the screen. You can arrange, for example, for a chart to appear on-screen that illustrates a point you’re trying to make. Triggered animations give you the ability to bring elements on-screen as you need them. If an audience member asks for more information about a topic, you can trigger an element on-screen to provide information in the form of a chart, list, or graphic.

## *The Quick Way to Animate a Slide*

The good news as far as animation is concerned is that you can take advantage of prebuilt animations made by the elves of the Microsoft Corporation. These prebuilt animations are not especially sophisticated, but they're easy to set up, and it's easy to animate all the slides in the presentation simultaneously. With prebuilt animations, the animations occur when you click the screen.

Starting on the Animations tab, follow these steps to animate one element on a slide the easy way:

**1. Click to select the element on the slide that you want to animate.**

You can tell when you've selected an element because a selection box appears around it.

**2. Open the Animation gallery and choose an animation.**

As soon as you choose an animation, its preview appears on-screen. (If you prefer not to see these previews automatically, open the drop-down list on the Preview button and deselect AutoPreview.)



To get a good look at the animation you just chose for your slide, click the Preview button on the Animations tab or the Play button in the Animation pane.

To remove an animation, select a slide element or animation number, open the Animation gallery, and choose None. You can also right-click an animation in the Animation pane and choose Remove on the drop-down list.

### **A very quick way to animate slide elements**

The Animations tab offers the Animation Painter for quickly copying an animation from one slide element to another. To use the Animation Painter, select the element with the animation that you want to copy. Then click the Animation Painter button and click a different element on your slide.

If you want to copy an animation to more than one slide element, double-click the Animation Painter button and start clicking away. When you finish copycatting, click the Animation Painter button again or press Esc.

## *Advanced Techniques for Animating Slides*

Animations can make a PowerPoint presentation stand apart, but mastering animations isn't easy. You have to know not only how animations work but also how to use animations in concert. With the goal of helping you master animations, these pages explain how to use and read the Animation pane, apply and modify an animation effect, animate text frames and text boxes, and hide elements when they are finished animating. You also discover how to make elements move across slides and play choreographer by running several different animations simultaneously or in sequence.

### *Planning ahead*

You can save much time by planning ahead when you animate a slide. PowerPoint offers about a hundred ways to revise an animation, but you spare yourself from revising if you get it right from the start. Most important is getting the animations in the right order and considering how much time will elapse when your slide is on-screen.

Here are some things to think about as you plan how to animate a slide:

- ◆ **Time:** How much time do you want the slide to remain on-screen? If the slide is on-screen a short time, you don't have time for many animations. Say that you want to animate six elements and the slide is to remain on-screen for two minutes, the duration (the speed) of each animation would be roughly 20 seconds.
- ◆ **Start method:** Elements can appear when you click on-screen, at the same time as other elements, a certain period of time after other elements, or when you click a particular part of the screen.
- ◆ **Sequence:** If you intend to animate more than one element on your slide, make like a choreographer and think about the order in which the elements will animate.

See "Uses for animations," earlier in this chapter, for some ideas about how to animate slides.

### *Using the Animations tab and Animation pane*

The Animations tab offers many different tools for animating elements on slides. You can choose and remove effects, customize effects, and change the order of animations, among other tasks. Because getting lost on the Animations tab is so easy, the next few pages explain in general terms how to use it, read it, and select animations inside it. These pages also focus on using and reading the Animation pane.

### ***The Basics: Using the Animations tab***

Here are basic instructions for using the Animations tab to handle animations:

- ◆ **Applying animations:** Select an element on your slide, open the Animation gallery, and choose an animation. You can select a More Effects option to open an Effect Options dialog box and choose from many more effects. See “Applying an animation” later in this chapter.
- ◆ **Changing and removing animations:** Select an element and choose a different animation or None from the Animation gallery. See “Changing and scrapping animations.”
- ◆ **Choosing when to start an animation:** From the Start drop-down list, choose On Click, With Previous, or After Previous. See “Playing choreographer with animations.”
- ◆ **Modifying an effect:** Depending on the animation you chose, you may be able to change its direction or speed by way of the Direction and Speed drop-down lists. See “Modifying an animation” later in this chapter.
- ◆ **Choosing effect, timing, and text-animation modifications:** To really dig in and make major modifications, open an animation’s drop-down list in the Animation pane and choose Effect Options or Timing. Doing so opens a dialog box with many modification options. You’ll find options for changing the direction, speed, timing, and other aspects of an animation. See “Modifying an animation,” later in this chapter.
- ◆ **Changing the order of animations:** Select an animation in the Animation pane list and either drag it up or down or click a Re-Order button. See “Playing choreographer with animations,” later in this chapter.
- ◆ **Previewing a slide:** Click the Preview button or the Play button in the Animation pane to preview an animation in Normal view; click the Slide Show button to see a full-screen preview of your slide. Only by clicking the Slide Show button can you see how clicking on-screen makes animations work in your slide.

### ***Using and reading the Animation pane***



PowerPoint lists the animations on your slide in the Animation pane, as shown in Figure 1-8. To open the Animation pane, click the Animation Pane button on the Animations tab.

The Animation pane lists, in order, every animation on the slide. An element that is animated more than once is listed on the task pane more than once as well. This happens, for example, because the slide is animated when it first appears and animated again later, right before it leaves the screen. The task pane lists the order in which animations unfold while the slide is being presented.

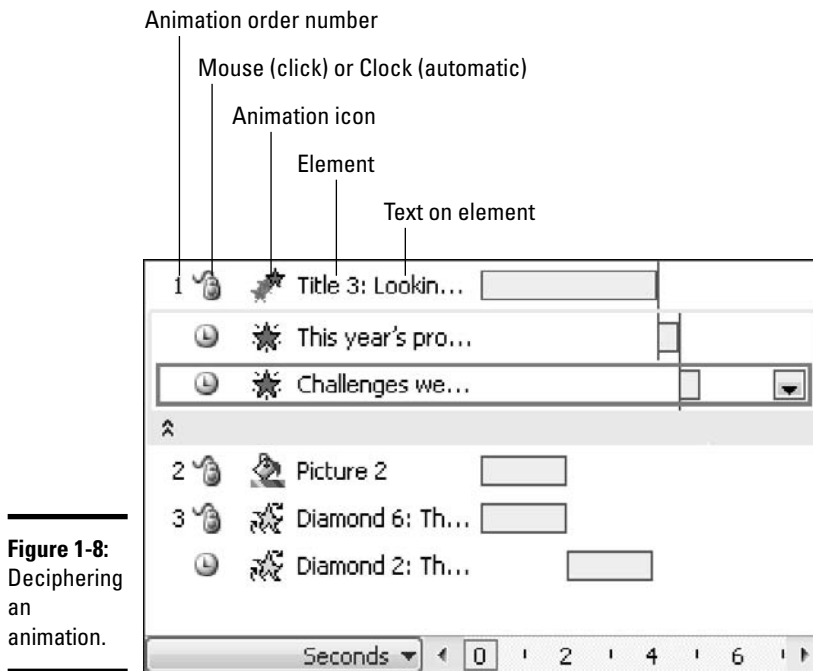

**Figure 1-8:**  
Deciphering  
an  
animation.

Knowing which animation you're dealing with on the Animation pane can be a trial unless you know how to read the task pane. As shown in Figure 1-8, you can tell a little about an animation by studying its listing. From left to right, here is how to read an animation in Animation pane:

- ◆ **Animation order number:** The order in which the animation occurs. An animation that starts when you click the screen (On Click) gets its own number, but an animation that is chained to another animation (With Previous or After Previous) shares a number with other animations because it doesn't begin until a previous animation plays. (See "Playing choreographer with animations," later in this chapter, for more details.)
- ◆ **Mouse icon, no icon, or Clock icon:** These icons (or absence of an icon) tell you whether the animation begins when you click the screen (Mouse icon), after another animation begins (Clock icon), or at the same time as the animation before it in the list (no icon).
- ◆ **Animation icon:** This icon gives you a little picture of the animation you chose. The picture gives you an idea of what the animation does.
- ◆ **Element:** The type of element. If you're dealing with a text box, for example, the task pane says "TextBox."
- ◆ **Text on element:** If the element is a text box or text frame, the task pane lists the words (or some of the words) in the text box or frame.

You can move the mouse pointer over a listing in the Animation pane and see a pop-up box with information about the animation, including its animation name.

Notice the timeline at the bottom of the Animation pane. It tells you how long each element will be animated and the amount of animation time allotted to the elements on the slide.



You can make the Animation pane wider or narrower by dragging its border from side to side. Move the pointer over the border and start dragging when you see the double-headed arrow.



## *Selecting an animation to work with*

In a slide that is crowded with animations, finding the one you want to work with in the Animation pane can be a chore. You can scroll through the list hoping to find the right animation, or you can use these techniques to get to work with an animation in the task pane:

- ◆ Click the animation number on the slide next to an element you want to work with. The Animation pane list scrolls to the animation whose number you clicked.
- ◆ Click the element with the animation you want to work with. The Animation pane scrolls to the element on the list.

## *Applying an animation*

Follow these steps to apply an animation to part of a slide:

- 1. Select the element on the slide you want to animate.**
- 2. On the Animations tab, open the Animation gallery and choose an animation.**

By clicking one of the More options at the bottom of the gallery, you can open a dialog box and choose from many more entrance, emphasis, exit, or motion path options, as shown in Figure 1-9. Click an animation in one of these dialog boxes to preview it.

Animations come in these four categories:

- **Entrance effect:** Determines how the element arrives on-screen. You can make it fly in from the side or fade in, for example.
- **Emphasis effect:** Determines how the element calls attention to itself while it is on-screen. For example, you can change its font size, make it spin, or make it flicker.

- **Exit effect:** Determines how the element leaves the slide. For example, the element can fade out or fly off-screen before the slide itself disappears.
- **Motion path:** Determines how the element moves across or around on the slide. For example, you can move the element up, down, right, or left. You can draw as well as choose from motion paths.

### 3. Choose an effect option to modify your animation.

Which effects are available depends on the animation you choose in the Animation gallery. PowerPoint offers these techniques for choosing effect options:



- On the Animations tab, click the Effect Options button and choose an effect on the drop-down list.
- In the Animation pane, open the drop-down list on an animation and choose Effect Options. The Effect Options dialog box opens (this dialog box is named after an animation). Choose options on the Effect tab and click OK.
- In the Animation pane, double-click an animation to open the Effect Options dialog box.
- Click the Animation group button to open the Effect Options dialog box.

The Effect Options dialog box offers more options for modifying an animation than the Effect Options drop-down list does.

**Figure 1-9:** You can choose from many animations by clicking a More option in the Animation gallery.

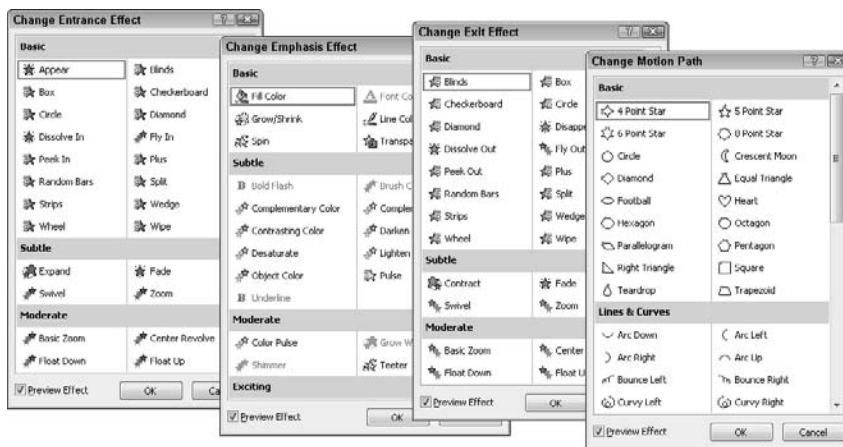



Slides that include animations are marked with the flying star icon in the Navigation pane and in Slide Sorter view.

Be sure to read “Modifying an animation,” later in this chapter. PowerPoint gives you a hundred different ways to alter an animation after you select it.

## *Changing and scrapping animations*

If you regret animating part of your slide, all is not lost. You can choose a different animation or remove it altogether. Select the animation that needs attention and follow these instructions on the Animations tab:

- ◆ **Changing to a different animation:** Choose a different animation in the Animation gallery.
- ◆ **Removing an animation:** Click the None button in the Animation gallery. You can also open the Animation pane, open the drop-down list on the animation, and choose Remove. If more than one animation is assigned to the element, you can make sure that you remove the right one by removing the animation in the Animation pane.

You can remove an effect right after you’ve chosen it by clicking the Undo button on the Quick Access toolbar.

## *Modifying an animation*

PowerPoint wants you to be the master of your slide-show kingdom, and to that end, the program permits you to modify an animation in any number of ways. Which modifications you can make depends on the type of animation you’re working with and whether you’re dealing with an entrance or exit animation, an emphasis animation, or a motion path:

- ◆ **Entrance and exit animations:** Entrance and exit animations govern how an element arrives on or leaves the screen. You can modify entrance and exit animations by changing the direction and speed by which elements arrive or leave.
- ◆ **Emphasis animations:** You can modify emphasis animations in any number of ways, depending on the type of animation. For example, you can enlarge an element by a certain percentage, or spin it clockwise or counterclockwise. The only way to find out how you can modify an emphasis animation is to experiment and see what PowerPoint has to offer.
- ◆ **Text animations:** Animations that apply to text are a category of their own. You can change fonts, animate words all at one time or one word at a time, boldface and italicize text, and treat bulleted lists in different ways (see “Animating text frames and text boxes,” later in this chapter).



The following pages look at changing entrance and exit directions, changing the speed and duration of an animation, changing an element's size, and handling smooth starts and endings.

### Choosing the entrance or exit direction

Some entrance and exit animations make elements arrive or depart from the slide. By default, elements come from the bottom of the slide and leave from the bottom as well. That is, they rise from the bottom when they arrive on-screen and drop to the bottom when they depart.

Follow these steps on the Animations tab to change the direction by which an animated element arrives or departs:

1. **Select the animation.**
2. **Choose a different entrance or exit effect.**

You can do this by way of the Effect Options button or the Effect Options dialog box:



- Click the Effect Options button and choose an option on the drop-down list.
- Open the animation's drop-down list in the Animation pane and choose Effect Options. You see the Effect Options dialog box, as shown in Figure 1-10. You can also open this dialog box by double-clicking the animation's name on the Animation pane. On the Effect tab, open the Direction drop-down list and select a direction.

**Figure 1-10:**  
Changing an  
animation's  
direction,  
duration,  
and size.

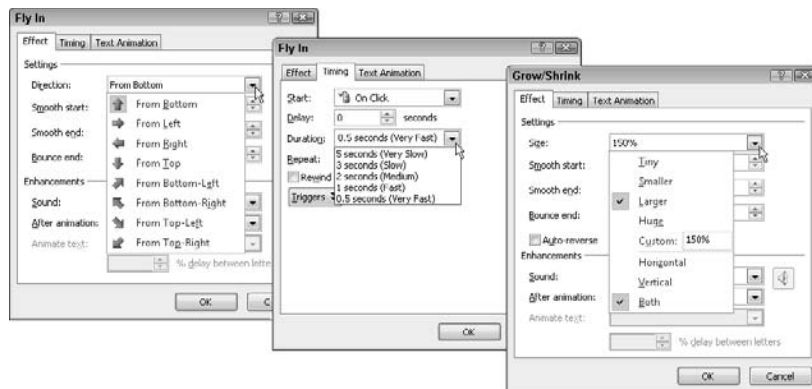

You can make elements move on a slide without exiting. The elements move from point to point, hovering like alien spacecraft. See “Motion paths for moving elements across a slide,” later in this chapter.

## *Changing an animation's duration*

For every animation, you can choose a Duration option to determine how long it lasts. On the Animations tab, select an animated element and use one of these techniques to tell PowerPoint how long you want it to be animated:

- ◆ In the Duration box, enter a time measurement. For example, enter 1.50 to make the animation last 1.5 seconds.
- ◆ Open the animation's drop-down list in the Animation pane and choose Timing. You see the Timing tab of the Effect Options dialog box. Open the Duration drop-down list and choose an option (refer to Figure 1-10). The Effect Options dialog box also offers a Repeat drop-down list. You can make the animation repeat up to 10 times, until you click the mouse, or until you move on to the next slide.

Later in this chapter, “Handling animations with the Advanced Timeline” (look under “Playing choreographer with animations”) explains the easiest way to change an animation's duration — by dragging on the Advanced Timeline.

## *Changing an animation's size*

Animations that fall in the “grow/shrink” category change an element's size on-screen, as shown in Figure 1-11. Changing an element's size is a great way to call attention to part of a slide. By default, elements change in size horizontally and vertically by 150 percent, but you can shrink them to 25 percent or enlarge them to 400 percent, and you can change their horizontal and vertical sizes as well. Go to the Animations tab, select an animated element, and use these techniques to change a grow/shrink animation:



- ◆ Click the Effect Options button and choose an Amount option on the drop-down list.
- ◆ Open the animation's drop-down list in the Animation pane and choose Effect Options. You see the Effect Options dialog box (refer to Figure 1-10). You can also open this dialog box by double-clicking the animation's name on the Animation pane. On the Effect tab, open the Size drop-down list and select a size or enter a size measurement in the Custom box. To make your element grow or shrink horizontally or vertically rather than both directions, choose Horizontal or Vertical.



Normally, an element grows or shrinks and then it snaps back to its original size, but you can “auto-reverse” an element to make it crawl back, not snap back, to its original size. To do so, select the Auto-Reverse check box on the Effect tab of the Effect Options dialog box. Auto-reverses are kind of neat — they give the effect of watching film run backward.

**Figure 1-11:**  
Changing an  
element's  
size  
on-screen.



### *Getting a smooth start and a smooth ending*

Any animation that causes an element to move on-screen can have what PowerPoint calls a “smooth start” and a “smooth end.” Smooth starts and endings make animations a little less jerky. Instead of abrupt starts and endings, animations begin and end slowly.

If smooth takeoffs and landings appeal to you, select an animation in the Animation pane and double-click it to open the Effect Options dialog box. Then, on the Effect tab, drag the Smooth Start and Smooth End sliders to determine how smooth you want your starts and stops to be. The Bounce End option causes the element to tremble slightly before it finishes animating.

### *Animating text frames and text boxes*

Because you’re dealing with letters and words instead of more concrete elements, text frames and text boxes are in a league of their own where animating is concerned. You can choose emphasis effects that change fonts and font sizes in the text. You can animate text by boldfacing, italicizing, or underlining text. You can make letters and words arrive or depart the screen one at a time. You can also treat paragraphs in a text box or frame independently of one another. Better read on.

### *Dealing with paragraphs in text boxes*

A text box holding more than one paragraph is a special kind of element because you can “animate” one paragraph at a time. For example, in a text box with a bulleted or numbered list, you can make each line of text — each paragraph — enter the slide separately when you click your mouse. This way, you can describe each bulleted or numbered item to your audience as it comes on-screen.

As shown in Figure 1-12, PowerPoint offers these options for declaring how you want to animate paragraphs in a text frame or text box:

- ◆ **As One Object:** All paragraphs are animated the same way at the same time. For example, if you chose the Fly In effect for the text box, all bulleted paragraphs “fly in” at the same time.

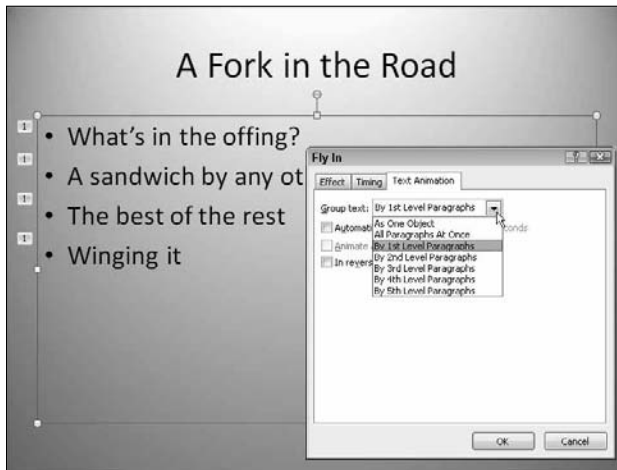

**Figure 1-12:**  
Animating  
paragraphs  
in a text  
frame.

- ◆ **All Paragraphs at Once:** All paragraphs are animated the same way at the same time, but each paragraph's name is listed separately in the Animation pane in case you want to apply a second or different animation to one of the paragraphs (if you don't see a paragraph name, click the Expand button in the animation list).
- ◆ **By 1st Level Paragraphs:** One at a time, not all at one time, each first-level paragraph is animated. If subordinate second-level paragraphs are located under first-level paragraphs, the second-levels tag along with the first-levels during the animation. In other words, each second-level paragraph is animated right along with its first-level master. Choose this option to animate each item in a bulleted or numbered list.
- ◆ **By 2nd (3rd, 4th, 5th) Level Paragraphs:** One at a time, first- and second-level (and third-, fourth-, and fifth-level) paragraphs are animated. The further you go down this list, the more animations you get, as PowerPoint animates paragraphs deeper in the hierarchy. For example, if your paragraphs go as deep as five levels and you choose By 5th Level Paragraphs, all paragraphs in the text box are animated one at a time.

Select the text placeholder frame or text box, go to the Animations tab, and use one of these techniques to declare how you want to animate paragraphs:



- ◆ Click the Effect Options button and choose a Sequence option.
- ◆ On the Animation pane, double-click the animation to open the Effect Options dialog box. Then go to the Text Animation tab (refer to Figure 1-12) and choose a Group Text option. Optionally, if you chose a "By Paragraphs" option, you can select the Automatically After check box and enter a Seconds number to animate paragraphs not right after one another, but a couple seconds after one another.

Select the In Reverse Order check box on the Text Animation tab (refer to Figure 1-12) to animate paragraphs in your text box or frame starting with the last, not the first.



To animate a single paragraph inside a text box or frame, click the text box to select it, click inside the paragraph you want to animate, and then apply an animation effect. If you do this correctly, a dotted line instead of a line appears around the text box when you apply the animation.

### *Animating text all at one time, by word, or by letter*

Instead of animating text all at one time, you can animate it one word or one letter at a time. In an entrance effect, for example, the text arrives on-screen word by word or letter by letter instead of in a bunch. Follow these steps to animate text by word or by letter:

1. Select the animation in the Animation pane.
2. Double-click the animation.  
You see the Effect Options dialog box.
3. On the Effect tab, open the Animate Text drop-down list, as shown in Figure 1-13.

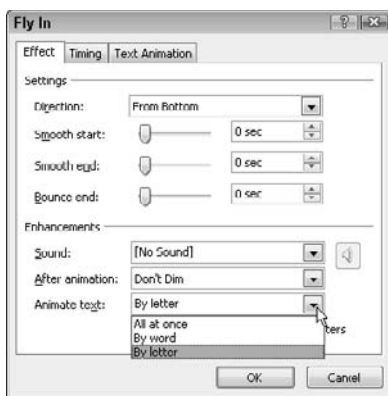

**Figure 1-13:**  
Options for  
animating  
words and  
letters.

4. Choose All at Once to treat the text as one, By Word to animate text a word at a time, or By Letter to animate text a letter at a time.
5. Optionally, if you chose By Word or By Letter, tell PowerPoint how much delay time to put between words and letters in the % Delay Between Words (or Letters) text box.

Delay time is measured by percentage. The higher the percentage, the slower the words or letters arrive or leave the screen.

6. Click OK.

### *Choosing animation fonts and font sizes, styles, and colors*

As Book II, Chapter 4 explains, a font is typeface; font size measures how large letters are; and font styles such as bold, italic, and underline call attention to text. If you chose the Change Font, Change Font Size, or Change Font Style effect (these options are on the Emphasis sublist), you will find a Font, Font Size, Font Color, or Font Style drop-down list in the Effect Options dialog box. Use the drop-down lists to change fonts, font sizes, or font styles.

### *Hiding elements and changing their color after animation*

To call attention to the fact that you're finished discussing an element on a slide, you can make the element disappear or change color. Hiding elements and changing elements' color is a great way to tell your audience that you're ready to move on. Start with a complicated slide with many elements, and as you discuss each element, hide it on the slide or change its color so that in the end you have a blank slide — a blank slate, so to speak.

As shown in Figure 1-14, PowerPoint offers these options for handling slide elements when you're finished with them:

- ◆ **More Colors:** Changes the color of the element when the animation is complete. Either select a color on the After Animation drop-down list or select More Colors and then select a color in the Colors dialog box.
- ◆ **Don't Dim:** Doesn't do anything to the element (this is the default option).
- ◆ **Hide After Animation:** Removes the element from the slide when the animation is complete.
- ◆ **Hide on Next Mouse Click:** Removes the element from the slide when you next click the mouse button.

**Figure 1-14:**  
“After”  
animations  
signal that  
you’re  
finished  
with an  
element.

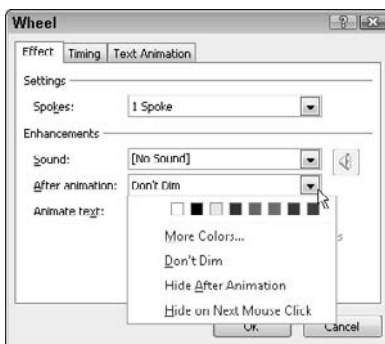

Follow these steps to choose an After Animation option:

1. **Select the animation that needs an afterlife in the Animation pane.**
2. **Open the animation's drop-down list and choose Effect Options.**  
The Effect Options dialog box appears. You can also open this dialog box by double-clicking the animation in the task pane.
3. **On the Effect tab, open the After Animation drop-down list and choose an animation (refer to Figure 1-14).**

I explained these animations just a wee moment ago.

4. **Click OK.**

Of course, you can always use an exit effect to remove an element from a slide when you're done with it, but by hiding the element instead, you can make use of it again before going on to the next slide.

## ***Motion paths for moving elements across a slide***

Moving elements across a slide? Now that's *real* animation. In the cartoons, Bugs Bunny and Daffy Duck do more than just fly in, fade out, and "burst." They move around. They chase each other. They leap from place to place.

You can make elements on your slide behave like cartoon characters by making use of a kind of animation effect called a motion path. As shown in Figure 1-15, a *motion path* is a route that an element follows around a slide. On the slide on the left in Figure 1-15, the element travels in a zigzag; on the slide on the right, it "bounces" to the ground. The dotted line shows where the motion path is.

**Figure 1-15:**  
Examples  
of motion  
paths.

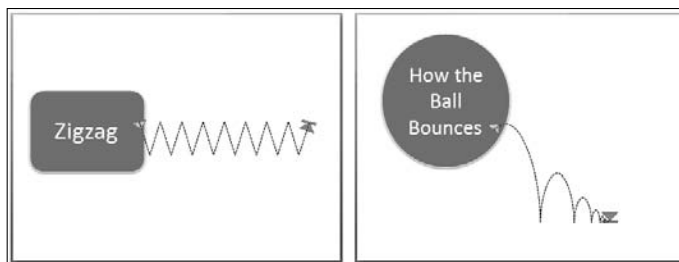

Read on to find out how to select a ready-made motion path, edit a motion path, and draw your own motion path.

## *Choosing a readymade motion path*

PowerPoint offers about 65 different motion paths. Unless you're extremely picky, you can find one that suits you by going to the Animations tab and following these steps:

1. **Select the element on your slide that you want to move during the presentation.**
2. **On the Animations tab, open the Animation Gallery and select a motion path on the drop-down list.**

You can choose More Motion Paths to open the Change Motion Path dialog box and choose a motion path there.

After you make your selection, PowerPoint places a motion path on the slide so that you can see how the element moves when it is animated (refer to Figure 1-15).



PowerPoint places an arrow on either end of the motion path. The green arrow shows you where the motion begins; and the red arrow shows where it ends.



Use motion paths in conjunction with effects that enlarge or shrink elements (see “Changing an animation’s size,” earlier in this chapter). The sight of an element crossing a slide as it gets larger or smaller is a nice sight indeed and one that will impress your friends and your enemies.

## *Altering a motion path*

To make the element move where you want it to move and do what you want it to do, follow these instructions:

- ◆ **Lengthening or shortening a motion path:** Click the motion path to select it. You see round selection handles on the path, two if it is straight, and eight if the path is crooked, as shown in Figure 1-16. Move the pointer over one of the selection handles and start dragging.
- ◆ **Changing the shape of a motion path:** Click the motion path to select it. Then drag a corner handle to change the path’s shape but keep its proportions; drag a side handle to change its shape as well as its proportions.
- ◆ **Reversing the direction of a motion path:** Right-click the motion path and choose Reverse Path Direction on the shortcut menu, or click the Effect Options button and choose Reverse Path Direction on the drop-down list. Reversing the path direction makes for an interesting effect. The element jumps to the end of the path and then glides back home.





**Figure 1-16:**  
Wrestling  
with motion  
paths.

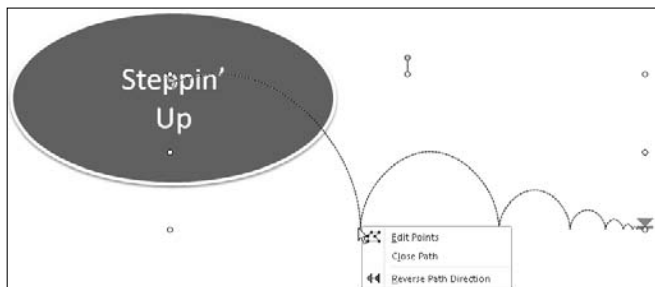

- ◆ **“Rewinding” a motion path:** To make an element slide along its motion path and then slide back to its original position, open the Effect Options dialog box and select the Auto-Reverse check box on the Effect tab. Double-click an animation in the Animation pane to open the Effect Options dialog box.
- ◆ **Bending and crimping a motion path:** Click the motion path to select it; then right-click and choose Edit Points or click the Effect Options button and choose Edit Points. Black squares — the edit points — appear on the motion path. Tug at the edit points until the motion path travels the right direction (see “Editing a motion path,” later in this chapter, for details).
- ◆ **Moving an element *and* its motion path across a slide (Unlocked):** Before you can move an element along with its motion path, you must unlock the element. Click the element to select it (if you have trouble selecting the element because the motion path is selected, click the Esc key before you select the element). Then click the Effect Options button and choose Unlocked. Next, with the four-headed arrow showing on the element, drag the element on the slide.
- ◆ **Moving an element *separately from* its motion path on a slide (Locked):** Select the element (press the Esc key if the motion path is selected and you have trouble selecting the element). Then click the Effect Options button and choose Locked. Next, drag the element on the slide. Placing the motion path apart from the object makes an unusual effect. The object jumps across the slide to the motion path and does its thing.

See “Editing a motion path,” later in this chapter, for more pointers about changing the direction of motion paths.

## *Drawing your own motion path*

If you want to get off the beaten path and draw your own motion paths, it can be done. Select the element that needs a customized motion path and follow these steps:

- 1. Open the Animation gallery and choose Custom Path.**

This option is at the bottom of the gallery under Motion Paths.

- 2. Drag on-screen to draw the path.**

- 3. Double-click when you finish drawing the path.**

A motion path appears on your slide. Notice the direction arrows on the motion path.



To close a path — that is, to make it a closed shape rather than a line — right-click the motion path and choose Close Path on the shortcut menu. You can right-click again and choose Open Path if you regret closing your path.

## *Editing a motion path*

Before you can edit a motion path you drew, you have to display the edit points on the path, as shown in Figure 1-17. Edit points show where each curve or change of direction is located. By dragging an edit point, and by right-clicking between points and choosing options on the shortcut menu, you can make motion paths go precisely where you want them to go.

Drag an angle handle to make a curve smoother or sharper

**Figure 1-17:**  
A motion path with its edit points showing.

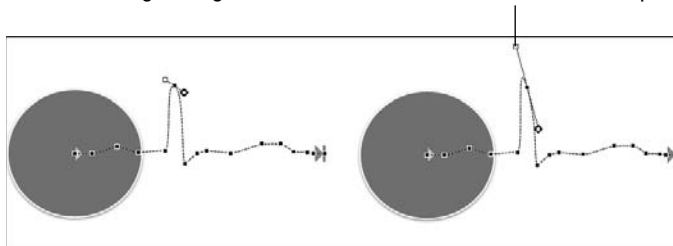

Here are ways to edit a motion path that you drew:

- ◆ **Displaying the edit points:** Right-click the motion path and choose Edit Points, or click the Effect Options button and choose Edit Points.
- ◆ **Changing a path's direction:** Drag an edit point. You can also right-click the path and choose Add Point to add a point and then drag the new point.

- ◆ **Removing a bend or crimp from the path:** Right-click an edit point and choose Delete Point.
- ◆ **Putting a bend in the path:** Right-click where you want the bend to go, choose Add Point on the menu, and drag the new point.
- ◆ **Turning a straight path into a curvy path:** Right-click the path and choose Curved Segment. Then drag the line where you want the curve to be.
- ◆ **Straightening a curvy path:** Right-click a curve in the path and choose Straight Segment.
- ◆ **Closing a path:** To make a path come all the way around to the place it started from, right-click on the path and choose Close Path.
- ◆ **Changing the beginning point and ending point of the path:** Right-click the segment of the path prior to where you want the path to begin and choose Delete Segment.
- ◆ **Changing the angle of a curve:** Right-click an edit point and choose Smooth Point, Straight Point, or Corner Point. Then, to make the curve steeper or smoother, drag one of the square angle handles, as shown in Figure 1-17.

## *Playing choreographer with animations*

Imagine for a moment that each animation on your slide is a dancer and your slide is a stage. Your job as choreographer is to make the animations work in concert with one another to make a pleasing outcome. You have to make sure that elements arrive on-screen and depart gracefully in time with one another. You have to make sure that animations work well together, start at the right time, and end at the right time.

As you know, PowerPoint places each animation in the Animation pane as you apply it. To begin with, animations occur in the order you apply them. In other words, the first animation you make on your slide is first on the list; the second is second; and so on. But very likely the order you apply animations to elements on your slide is not the order in which you want the animations to play, and that means you have to move animations up and down in the Animation pane.

The timing of an animation's occurrence is determined by these factors:

- ◆ **Order:** Where in the Animation pane the animation is located. PowerPoint plays the animations in order on the list. Numbers next to elements on the slide (in Normal view) also tell you the order in which animations are played. (See “Order: Changing the order of animations,” the next topic in this chapter.)

- ◆ **Start:** Whether the animation starts when you click the mouse (On Click), at the same time as the previous animation in the task pane list (With Previous), or after the previous animation in the list (After Previous). Choose how an animation starts on the Start menu or the drop-down list in the Animation pane. (See “Start: Deciding when an animation starts playing,” later in this chapter.)
- ◆ **Timing:** If the animation starts with or after the previous animation (if you don’t start by clicking), how many seconds it starts after the previous animation begins or after it ends. You decide these matters on the Delay menu and Timing tab of the Effect Options dialog box. (See “Timing: Using With Previous and After Previous animations,” later in this chapter.)

I take up these all-important matters, as well as the Advanced Timeline, in the pages that follow.

### *Order: Changing the order of animations*

Numbers on the Animation pane and the slide itself tell you the order in which animations are played. Select an animation in the list and use one of these techniques to change its order in the list:

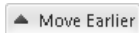

- ◆ **Click a Move button:** On the Animations tab, click the Move Earlier or Move Later button as many times as necessary to put the animation in the right order.

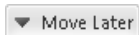

- ◆ **Click a Re-Order button:** In the Animation pane, click the Up or Down Re-Order button until the animation lands in the right place. These buttons are located at the bottom of the Animation pane.
- ◆ **Drag the animation:** In the Animation pane, drag the animation higher or lower in the list.



Be careful about moving an animation in the list if other animations begin with or begin after the animation you’re moving. These animations won’t move along with the animation after you put it in a new position on the list; they will stay where they are and attach themselves to different animations. You can, however, Ctrl+click to select several animations and move them together.

### *Start: Deciding when an animation starts playing*

PowerPoint offers three ways (four if you count triggers) to start an animation. The options for starting animations are available in these places:

- ◆ The Start drop-down list on the Animations tab.
- ◆ Each animation’s drop-down list in the Animation pane.

- ◆ The Timing tab of the Effect Options dialog box. To open this dialog box, double-click an animation in the Animation pane or right-click an animation and choose Timing.

Select an animated element on your slide and choose one of these options to tell PowerPoint when to start playing its animation:

- ◆ **On Click:** When you click your mouse anywhere on the screen. For example, click on-screen to bring up each item in a bulleted list (you can click anywhere on the screen). Each time you click, a new element arrives. Choose On Click to build elements into the slide in the course of your discussion about information you're presenting.
- ◆ **With Previous:** Automatically when the previous animation in the Animation pane *begins*, or a certain number of seconds after the previous animation *begins*. Choose this option to make animations play simultaneously, or near simultaneously, on your slide.
- ◆ **After Previous:** Automatically after the previous animation in the Animation pane *ends*, or a certain number of seconds after the previous animation *ends*. Choose this option to create animation sequences on a slide.



Notice on the Animation pane that animations that begin “on click” are marked with a mouse, animations that “start with previous” are not marked, and animations that “start after previous” are marked with a clock. Move the pointer over an animation in the list and you’ll see a pop-up box that tells you how the animation starts.

See “Starting an animation with a trigger,” later in this chapter, to discover how you can start an animation at any time by clicking a slide element.

### ***Timing: Using With Previous and After Previous animations***

Use the With Previous and After Previous options to chain animations together and make them occur simultaneously, nearly simultaneously, or in sequence. These options are similar in that both make an animation defer to the animation before it in the Animation pane. They take effect either when or after the previous animation starts running:

- ◆ **With Previous:** The animation starts when the previous animation starts or, if you ask for a delay, a certain number of seconds after the previous animation starts.
- ◆ **After Previous:** The animation starts after the previous animation finishes or, if you ask for a delay, a certain number of seconds after the previous animation finishes.

Follow these steps to delay the start of an animation a certain amount of time after the previous animation starts or ends:

1. **Go the Animations tab and select the animation.**
2. **Enter a Delay setting.**

Enter the Delay setting with one of these techniques:

- Enter a time measurement in the Delay box. This box is located on the Animations tab in the Timing group.
- In the Animation pane, open the animation's drop-down list and choose Timing. Then, on the Timing tab of the Effect Options dialog box, enter a Delay setting.

You can also create a delay between animations by dragging an animation on the Advanced Timeline. See the next topic in this chapter.

### ***Handling animations with the Advanced Timeline***

In effect, you create animation sequences when you use the With Previous and After Previous options because each animation is chained to the one that precedes it. In the Animation pane, PowerPoint assigns one number to each chained-together sequence, as shown in Figure 1-18. In the figure, there are two sequences, and not coincidentally two numbers on the animation list. (If all the animations on the slide are With Previous or After Previous because all animations are automated, all animations are numbered 0.)

### ***Displaying and hiding the Advanced Timeline***

Because animations in a sequence aren't numbered, it's hard to tell how long each lasts and when each begins and ends with respect to the others. You can, however, display the Advanced Timeline to get a fix on when animations begin and end. You can also change the duration of an animation on the timeline and even create a delay between animations. Figure 1-18 shows the Advanced Timeline. Follow these instructions to display or hide it:

- ◆ **Displaying the Advanced Timeline:** Open any drop-down list in the Animation pane and choose Show Advanced Timeline.
- ◆ **Hiding the Advanced Timeline:** Open any drop-down list in the Animation pane and choose Hide Advanced Timeline.

### ***Making use of the Advanced Timeline***

For each animation sequence on your slide, the Advanced Timeline shows how long it lasts in seconds and when it begins or ends relative to the animations before and after it. While the timeline is displayed, test drive these amenities:

- ◆ **Zoom in and out:** Click the Seconds button and choose Zoom In or Zoom Out to shorten or lengthen the Seconds timeline (refer to Figure 1-18).
- ◆ **Advance or reverse the timeline:** Drag the scroll-box on the timeline to advance or reverse through animation sequences.
- ◆ **Play the animations:** Click the Play button and watch the animations on your slide as well as the timeline to see how animations work in concert.

**Figure 1-18:**  
The  
Advanced  
Timeline  
shows how  
animation  
sequences  
work  
together.

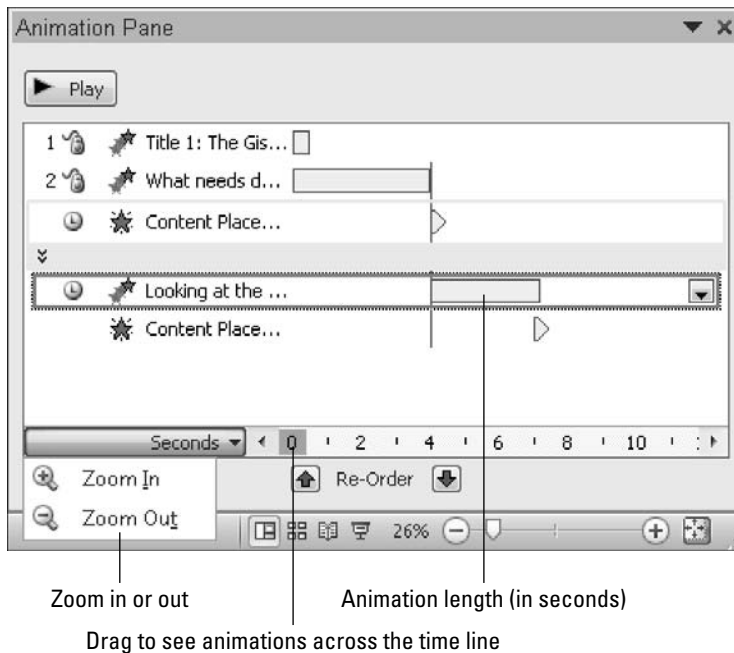

### ***Changing animation durations and delays***

While the timeline is displayed, you can also change the time between and the duration of animations:

- ◆ **Shortening or lengthening an animation:** Move the mouse pointer over the left (Start) or right side (End) of the bar on the timeline that represents the animation, and when you see the double-arrow, click and start dragging, as shown in Figure 1-19.
- ◆ **Changing when an animation begins:** Move the pointer over the bar that represents the animation, and when you see the double-arrow, click and start dragging. With this technique, you move the bar to the left or right. You can drag “with previous” animations forward or backward on the timeline; “after previous” animations cannot be moved ahead of the animation before them in the list.

**Figure 1-19:**  
You can  
change the  
length and  
start time of  
animations  
in the  
Advanced  
Timeline.

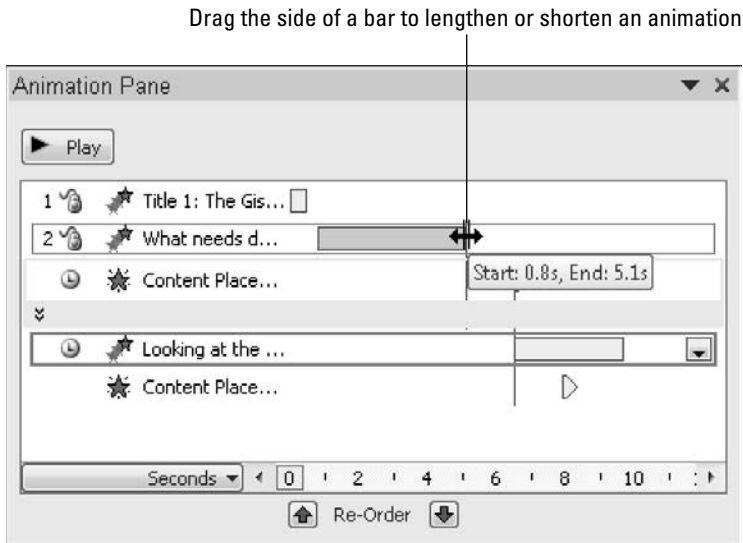

## *Starting an animation with a trigger*

A *trigger*, also called an *event trigger*, is a means of playing an animation without regard to the order of animations on the Animation pane. Use a trigger to play an animation on a slide whenever you want to play it. To play a trigger animation, you just click the element on the slide that has been “triggered.” You can also arrange to click a trigger element and play an animation on another part of your slide.

Triggers offer these advantages over conventional animations:

- ◆ You can bypass the Animation pane and play an animation whenever you want. Simply click an element to animate it.
- ◆ You can choose *not* to play an animation on a slide. If during your presentation you decide not to play an animation, don’t click its trigger.
- ◆ You can change course in the middle of a presentation and use an animation to enlighten your audience about some aspect of the slide. For example, suppose your slide shows a table and someone in the audience asks about data on the table. Using a trigger, you can click the table and bring a chart on-screen that helps explain information in the table (use the Fly In entrance effect animation).
- ◆ You can connect elements on a slide to one another and make the connection a part of your presentation. For example, your slide shows a photograph with a caption. Using a trigger, you click the photograph to



enlarge the caption and make it easier to read. As another example, you can dismiss items on a bulleted or numbered list as you finish explaining them. By placing a trigger on each list item, you can click each item and make it leave the slide (use the Fly Out exit effect animation).



As you know, you click a slide to start an animation or advance to the next slide in the presentation. If you employ triggers on your slide, you must be careful where you click, because clicking an element accidentally may trigger an animation, and clicking in the wrong place may advance your presentation to the next slide.

### Setting up the trigger

To set up a triggered animation, start by applying the animation you want to play when the trigger is clicked and deciding which element on your slide you will click to trigger — that is, play — the animation. For example, if you want a text box to spin when you click a five-pointed star on your slide, apply a spin effect to the text box and take note of how the five-pointed star is listed in the Animation pane. As part of setting up a trigger, you have to tell PowerPoint which element you want to click to trigger the animation.

Follow these steps to set up a triggered animation:

1. **On the Animation pane, select the animation that will play when you click the trigger.**
2. **Select the element on your slide that you will click to activate the trigger.**

Use one of these techniques to select the element:

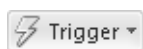

- *Trigger:* Click the Trigger button, choose On Click Of on the drop-down list, and select the name of the element.
- *Timing:* Open the animation's drop-down list on the Animation pane and choose Timing. On the Timing tab of the Effect Options dialog box, click the Triggers button. As shown in Figure 1-20, options appear at the bottom of the dialog box. Select the Start Effect on Click Of option button, open the drop-down list, and choose the element.



PowerPoint places the trigger icon, a lightning bolt, next to the animation that plays when you click the trigger element. During a slide show, you can tell where to click to trigger an animation because the pointer turns into a hand when you move it over the element you need to click. Triggers on the slide are listed on the bottom of the Animation pane.

**Figure 1-20:**  
Choosing  
the trigger  
element.

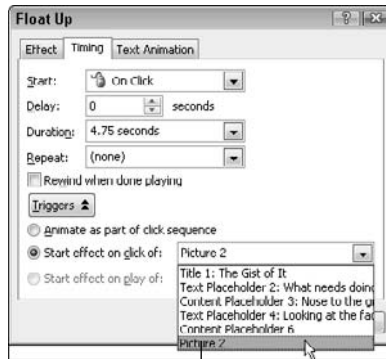

Select the element that you will click to start, or trigger, the animation

### *Handling trigger animations*

For the trigger-happy, here are instructions for handling trigger animations:

- ◆ **Previewing a trigger animation:** The only way to preview a trigger animation is to click the Slide Show button and test drive the slide at full screen. Clicking the Play button doesn't do anything.
- ◆ **Locating (and changing) the trigger element:** You know where the trigger animation is on your slide because you can see its trigger icon, but how can you tell which element gets clicked to start the trigger animation? To find out, select the element that is triggered, click the Trigger button, choose On Click Of, and note on the drop-down list which element is selected. To change trigger elements, choose a different element on the drop-down list.
- ◆ **Removing a trigger animation:** Select the trigger in the Animation pane, open its drop-down list, and choose Remove.

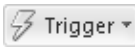

## *Playing Sounds along with Animations*

To tickle your audience's ears as well as its eyes, you can make sound accompany an animation. PowerPoint offers applause, the *ching* of a cash register, a drum roll, and 19 other sounds. If none of the sounds suit you, you can play a .WAV (wave) sound file of your own with an animation. Starting on the Animations tab, display the Animation pane and follow these steps to play a sound when an animation begins:

1. Select an animation in the Animation pane.

2. Either double-click the animation or open its drop-down list and choose **Effect Options**.

You see the Effect Options dialog box, as shown in Figure 1-21.

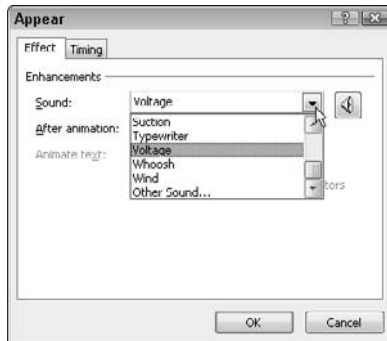

**Figure 1-21:**  
Attaching  
sound to an  
animation.

3. Open the **Sound** drop-down list and select a sound.
4. Optionally, click the **Volume** icon to open a **Volume** slider and make the sound louder or softer than the volume settings on your computer.
5. Click **OK**.

PowerPoint plays the sound you chose.

To quit playing a sound along with an animation, go to the Effect Options dialog box and choose [No Sound] on the Sound drop-down list.

## ***Suggestions for Animating Slides***

To round out this chapter, for you and for you only, I offer some of my favorite animation techniques. These animations are fairly simple to set up and can really bring pizzazz to a presentation. Herewith are instructions for animating lists, combining motion paths with other effects, building a slide one piece at a time, and animating a chart.

### ***Animating bulleted and numbered lists***

Your average PowerPoint presentation is weighed down with bulleted and numbered lists. One way to make these lists a little more interesting is to animate them. Instead of list items appearing all at one time, you can bring them on-screen one at a time so that the audience can focus on each item. For that matter, you can start with a whole list and dismiss items one at a time as you finish discussing them.

The Effect Options button in the Animation gallery offers generic options for animating the items in a list one paragraph at a time (see “Dealing with paragraphs in text boxes,” earlier in this chapter). If you want something beyond the generic, you can animate the lists on your own (see “Animating text frames and text boxes,” earlier in this chapter). You can even make the lists arrive on-screen one word or one letter at a time.

### ***Changing elements’ size as they move***

One of my favorite uses for animations is to combine a motion path with the Grow/Shrink effect to make an element move and grow larger at the same time, as shown in Figure 1-22. This technique is especially useful on title slides at the start of a presentation. Seeing an element such as a company logo moving on-screen and growing larger starts a presentation off with a bang. To get really fancy, you can add a “fade in” effect to the mix. Then you get a flying, growing, fading-in image, which is really something.

**Figure 1-22:**  
Combining  
a motion  
path with a  
grow/shrink  
effect.



However, an element has to be capable of “growing” for it to change size. Clip-art, .GIF, and .JPEG images can grow in size without suffering from distortion, but bitmap images can’t grow without losing focus (Book IV, Chapter 3 looks into graphic formats and how they work or don’t work in PowerPoint presentations).

Earlier in this chapter, “Modifying an animation” explains how to make an element grow or shrink in size. “Motion paths for moving elements across a slide” explains how motion paths work. If you want the element to grow at the same rate as it moves, be sure to visit “Playing choreographer with animations,” which explains how to make animations begin at the same time (choose With Previous on the Start drop-down list in the Animation pane).

### ***Building a slide one element at a time***

Building a slide one element at a time adds a bit of suspense to a presentation. You start with a blank or nearly blank slide and bring elements on-screen one at a time. The audience naturally wonders, “What’s next?” As you finish discussing one element, you bring on the next.

Bringing elements on-screen one at a time is the easiest animation sequence to construct. Just select each element and choose an Entrance option in the Animation gallery. Then, during your presentation, click on-screen to bring the next element on board.

Here's an interesting corollary to building a slide one element at a time: Start with a whole slide and remove each element as you finish discussing it. You can do that by choosing Exit options in the Animation gallery.

### *Animating different parts of a chart*

PowerPoint offers a special command for animating parts of a chart. It would be difficult to construct a chart one piece at a time on your own, but you can do it quite easily by selecting your chart, going to the Animations tab, clicking the Effect Options button, and choosing a Sequence option. For example, you can make a chart appear on a slide one series at a time or one category at a time. Book III, Chapter 2 explains charts in detail. Visit that chapter if you need to know what a series or category is.



# *Chapter 2: Making Video Slides*

---

## *In This Chapter*

- ✓ Storing your video files correctly and understanding video file formats
- ✓ Putting videos on slides
- ✓ Starting and pausing videos
- ✓ Handling the volume, looping, and other controls
- ✓ Editing and altering videos
- ✓ Adjusting the size of the video screen

**I**f a picture is worth a thousand words, what is a moving picture worth? Ten thousand?

This chapter looks into turning your PowerPoint presentation into a mini-movie theater. It explains how to include video in a presentation as well as the technical background information you need to make the video play correctly. You also find out how to fine-tune video, make it play automatically or when you want it to play, hide video screens, edit videos, and play them at full-screen size.

By the way, Book VI, Chapter 5 explains how to turn a PowerPoint presentation into a video and show the presentation itself as a video.

## *Looking before You Leap*

It always pays to look before you leap. Before you attempt to put a video on a slide, consider what to do with large video files and which video file formats work with PowerPoint. Not every kind of video file can be played on a PowerPoint slide. Better keep reading.

## *Understanding how video files strain your computer*

Playing video files puts a huge strain on your computer. More than one computer has suffered a hernia from playing video files in PowerPoint presentations. To make your videos play without a hitch, follow these recommendations when you play video:

- ◆ Close all programs except PowerPoint when you give your presentation. This cuts down on the amount of RAM (random access memory) that

gets used when you play video. If you can help it, close down programs that play in the background as well. These programs can include instant-messaging software and Google Desktop Search.

- ◆ Defragment your hard drive. Defragmenting makes it easier for your computer to access the files it needs to access in the course of a presentation.

## *Understanding video file formats*

When I think about video file formats, I feel as though I'm drowning in alphabet soup. There are AVI and WMV, DVR-MS, MPG and MPEG, MOV, and others. Some of these file formats can play in PowerPoint and some can't. (You can identify a video file format by noting its three-letter file extension or by right-clicking it in Windows Explorer or Computer and choosing Properties on the shortcut menu.)



Which video file formats work in PowerPoint? You can simplify the whole matter by remembering that PowerPoint relies on the two media players to play videos: Media Control Interface (MCI), a media player that comes automatically with Windows, and Windows Media Player, a media player that also comes with Windows but that you, the user, install by choice. PowerPoint doesn't really play videos — it relies on MCI or Windows Media Player to do the job. When you click a video image on a slide and tell PowerPoint to start playing a video, PowerPoint makes a snap decision as to which media player to use, MCI or Windows Media Player, and then a media player launches to play the file. But if neither media player can play the video, you're out of luck. PowerPoint doesn't play the video, and you're left with a black, empty square on your slide where a video should be.

Either MCI or Windows Media Player works in the background to play videos in PowerPoint slides. For that reason, you are wise to use video file formats in your presentations that work with MCI and Windows Media Player. Those video file formats are the following:

- ◆ .ASF (Advanced Systems Format)
- ◆ .AVI (Audio Visual Interleaved)
- ◆ .MOV (QuickTime Video)
- ◆ .MPEG, .MPG (Motion Picture Experts Group)
- ◆ .SWF (Adobe Flash)
- ◆ .WMV (Windows Media Video)



The following video file formats are not friendly with MCI and Windows Media Player, and you should not use them in PowerPoint presentations unless you have no choice in the matter:

- ◆ .RM (RealVideo)
- ◆ .VCD (Video Compact Disc)

If you're keen on using a video file in one of the video formats that PowerPoint can't handle, either convert the video file to a format that PowerPoint can handle, or link your slide to a video by way of an action-button hyperlink (I explain how later in this chapter, in "Inserting a video that isn't compatible with PowerPoint"). But why torture yourself that way? Do your very, very best to stick with video files that PowerPoint can handle and you'll spare yourself a fair amount of time and sorrow.

### Compressing video files



Drop a couple of videos in a PowerPoint presentation and pretty soon you have a very, very large file on your hands. Videos are *embedded* — to use a technical term — in PowerPoint files. When you place a video in your presentation, it becomes part of the presentation and adds significantly to the presentation's size.

How large your PowerPoint file is needn't concern you if you never have to move your presentation to a different computer or pass your presentation to someone else. But if your presentation will travel, consider compressing your PowerPoint file to make it more manageable.

File

To compress a PowerPoint file that contains video, go to the File tab and choose Info. In the Info window, click the Compress Media button and choose a compression option: Presentation Quality, Internet Quality, or Low Quality.

Compressing can lower the quality of videos and graphics. If you don't like what compressing did to the videos in your PowerPoint presentation, you can always return to the Info window, click the Compress Media button, and choose Undo to "uncompress" your PowerPoint file.

## Placing Videos on Slides

Placing a video on a slide is easy enough if the video file is compatible with MCI and Windows Media Player (see "Understanding video file formats" earlier in this chapter to understand which kinds of video files are compatible with PowerPoint). These pages explain how to insert a video on a slide, insert a video that isn't compatible with PowerPoint, and play the same video across several different slides.

## *Inserting a video on a slide*

How you place a video on a slide depends on what kind of slide you're dealing with and where the video file is located on your computer or network. Here are the ways to insert a PowerPoint-compatible video on a slide:

- ◆ **Slide with a content placeholder:** Click the Insert Media Clip icon. You see the Insert Video dialog box. Select a video file and click Insert.
- ◆ **Slide without a content placeholder:** On the Insert tab, open the dropdown list on the Video button and choose an option:
  - *Video from File:* Choose this option to insert a video file. You see the Insert Video dialog box. Select a video file and click the Insert button.
  - *Video from Web Site:* Choose this option to embed video code from a Web page and in so doing be able to play the video from the Web page. Copy the code to the Clipboard. After you choose this command, you see the Insert Video from Web Site dialog box. Paste the code into the dialog box and click the Insert button (right-click and choose Paste on the shortcut menu).
  - *Video from the Clip Organizer:* Choose this option to insert a video file you keep in the Clip Organizer. The Clip Art task pane opens. Double-click the video file to insert the video.



As shown in Figure 2-1, the video appears on your slide. If I were you, I would play the video to find out how (or whether) the video plays.

**Figure 2-1:**  
Lights,  
camera,  
action! A  
video on a  
slide.



### *Inserting a video that isn't compatible with PowerPoint*

Earlier in this chapter, “Understanding video file formats” explained that certain file formats — namely .RM, and .VCD — aren’t compatible with PowerPoint. The only way to play these video file types in PowerPoint is to set up a hyperlink such that clicking the link opens QuickTime, Real Player, or another media player besides MCI or Windows Media Player and the file is played inside that program.

Linking to a video file this way is similar to what happens on the Internet when you click a video link. A media player opens on your computer, and the file is played, as shown in Figure 2-2. Playing video files this way, unfortunately, disrupts a presentation. You have to wait while the media player launches and finds the video file in order to play it. And when the video plays, it does so inside a media player, not on a slide. Still, if you have to play a .RM or .VCD file, linking is your only option.

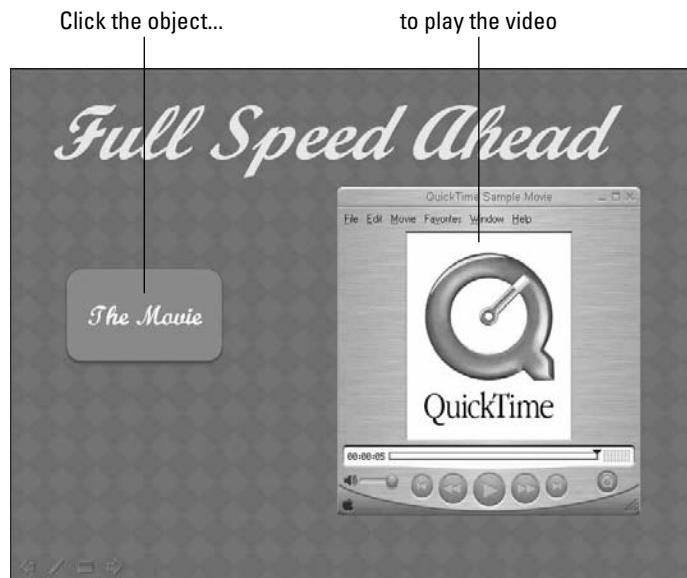

**Figure 2-2:**  
Launching a  
video player  
inside  
PowerPoint.

Before you create the hyperlink, place a copy of the video file you want to play in the same folder where you keep your PowerPoint presentation. Follow these basic steps to link a slide to a video file:

1. **Create an object or phrase to serve as a hyperlink.**

For example, create an action button or shape. You can also create a hyperlink from a word or phrase.

2. **Select the object or phrase.**

3. **Insert a hyperlink to the video file.**

Book VI, Chapter 4 explains in detail how to insert hyperlinks. On the Insert tab, click the Hyperlink button, and then select a video file in the Insert Hyperlink dialog box.

## *Starting and Pausing a Video during a Presentation*

The slide with the video arrives on-screen. A hush falls across the audience as it waits with bated breath to find out what the video will be. Only the sounds of people munching popcorn and scraping jujubes from their teeth is heard. Everyone is anxious and ready. How do you control when the video starts and how do you pause or stop playing a video?

When you move the pointer over a video, video controls appear along the bottom of the video. Use these controls or click to play and pause videos:

- ◆ **Starting a video:** Click the video itself or click the Play button to start playing the video. A video can play automatically when the slide displays or play a few seconds after the slide appears on-screen. (The next topic in this chapter explains how to tell PowerPoint when to start playing a video; the sidebar “Playing a video after a few seconds have elapsed” explains how to delay the start of a video.)
- ◆ **Pausing a video:** Click a video or click the Pause button to pause it. To resume playing, click the video again or click the Play button.
- ◆ **Controlling the volume:** Use the volume slider on the right side of the video controls to control the volume. You can click the Mute button to turn off the sound.



Be sure to click the video image, not another part of the slide, to pause a video. Clicking another part of the slide tells PowerPoint to advance to the next slide in the presentation.

## Bookmarking a video

Consider putting bookmarks in long videos so that you can jump ahead (or jump backward) to the juiciest segments of the video and spare your audience from having to sit through the boring parts. After you place bookmarks in a video, bookmarks appear on the playback control bar. By clicking a bookmark, you can go from place to place in a video.

Follow these instructions to add bookmarks, travel to bookmarked segments of a video, and remove bookmarks:

- ✓ **Adding a bookmark:** On the (Video Tools) Playback tab, select your video and go to the frame in your video that you want to bookmark. You can get there by clicking in the playback control bar or dragging on the

bar. Then click the Add Bookmark button. A bookmark — a small circle — appears on the playback control bar.

- ✓ **Going to a bookmark:** Click a bookmark on the video control bar to fast-forward or rewind to a place in your video that you bookmarked.

- ✓ **Removing a bookmark:** On the (Video Tools) Playback tab, click to select a bookmark on the playback control bar. Then click the Remove Bookmark button.



## *Fine-Tuning a Video Presentation*

Select the video and go to the (Video Tools) Playback tab to fine-tune a video presentation. As shown in Figure 2-3, the Playback tab offers a handful of commands for making a video play the way you want it to play. Here are different ways you can fine-tune a video presentation:



- ◆ **Controlling the volume:** Click the Volume button and choose Low, Medium, or High on the drop-down list to control how loud the video sound is.
- ◆ **Playing the video automatically or when you click:** Videos can start playing as soon as the slide arrives on-screen or when you click. Open the Start drop-down list and choose Automatically or On Click to tell PowerPoint when to start playing a video. You can also delay the start of a video (see the sidebar “Playing a video after a few seconds have elapsed”).
- ◆ **Hiding the video when it isn’t playing:** You can hide the video until you start playing it by selecting the Hide While Not Playing check box. Be sure to choose Automatically on the Start drop-down list if you select this check box.

- ◆ **Continuously playing, or looping, the video:** Play a video continuously or until you go to the next slide by selecting the Loop Until Stopped check box.
- ◆ **Playing the video at full-screen:** Make a video fill the entire screen by selecting the Play Full Screen check box. Be careful of this one. Videos can look terribly grainy when they appear on the big screen.
- ◆ **Rewinding the video when it's finished playing:** Rewind a video if you want to see the first frame, not the last, when the video finishes playing. Select the Rewind After Playing check box to make the start of the video appear after the video plays; deselect this option to freeze-frame on the end of the video when it finishes playing.

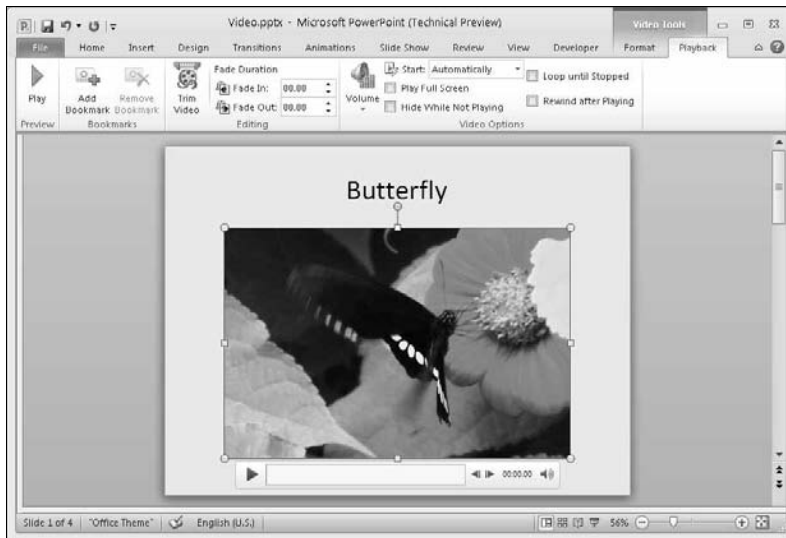

**Figure 2-3:**  
Visit the  
(Video  
Tools)  
Playback  
tab to fine-  
tune a video  
presen-  
tation.

### Playing a video after a few seconds have elapsed

Besides playing a video automatically when the slide arrives on-screen or when you click, you can make it play automatically a few seconds after the slide arrives on-screen. Waiting a few seconds to play a video heightens dramatic tension. It makes the audience wonder what's what. Audience members who think they're seeing a photo, not a video, are pleasantly surprised to see the photo start moving and turn into a video.

Follow these steps to make a video start playing a certain number of seconds after its slide arrives on-screen:

1. **Select the video.**
2. **On the (Video Tools) Playback tab (refer to Figure 2-3), open the Start drop-down list and choose Automatically.**
3. **Go to the Animations tab.**

**4. Click the Animation Pane button.**

The Animation pane opens.

**5. In the Animation pane, select the instruction to play the video.**

This part can be tricky. Two animation instructions in the task pane pertain to your video, one to start playing it and one to pause it. The instruction to play shows the Play symbol, a triangle pointing to the right; the instruction to pause shows the Pause symbol, two vertical rectangles.

**6. Open the drop-down list on the instruction to play and choose Timing.**

The Timing tab of the Play Video dialog box appears.

**7. In the Delay box, enter the number of seconds you want to elapse before the video starts playing.****8. Click OK.****9. Click the Play button in the Animation pane to test your video.**

The video starts playing after the time you entered in the dialog box elapses. The previous chapter in this book explains animation in gruesome detail.

## Editing a Video

To help launch your movie career, PowerPoint offers a handful of video-editing tools on the (Video Tools) Format and (Video Tools) Playback tabs. Select your video and experiment with these tools to see whether you can improve upon it:

- ◆ **Fading in and fading out:** To make the video fade in or out, visit the (Video Tools) Playback tab and enter a time measurement in the Fade In and Fade Out boxes. For example, entering 5.00 in the Fade In box makes the video fade in during the first 5 seconds.



- ◆ **Trimming the start or end from a video:** On the (Video Tools) Playback tab, click the Trim Video button to trim off the beginning or end of a video. You see the Trim Video dialog box, as shown in Figure 2-4. On the timeline bar, drag the start marker and end marker toward the center of the timeline and click OK. What is between the markers remains in the video.

To restore cuts you made to a video, click the Trim Video button and drag markers in the Trim Video dialog box.



- ◆ **Improving the brightness and contrast:** On the (Video Tools) Format tab, click the Corrections button and see whether you can get a better picture by selecting an option on the drop-down list. Choose Video Corrections Options if you have the wherewithal to play with the brightness and contrast settings in the Format Video dialog box.



- ◆ **Recoloring a video:** On the (Video Tools) Format tab, click the Color button and choose a color option on the drop-down list if doing so improves the look of your video.

**Figure 2-4:**  
Trimming  
the  
beginning  
and end  
from a  
video.



Drag markers to determine what remains in the video

## *Adding Spice to Your Video Presentation*

It's not as though video presentations need much more spice, because they're very spicy to begin with. Still, you can make a video presentation a little more interesting by adjusting its size and giving it a border and poster frame.

### *Adjusting the size of the video screen*

Be careful about changing the size of the video screen, because video looks jerky and grainy if the screen is too large. Select the video screen and use one of these techniques to change its size:

- ◆ **Dragging:** Move the pointer over a selection handle on the corner, and when the pointer changes into a two-headed arrow, click and start dragging.
- ◆ **Entering measurements:** On the (Video Tools) Format tab, enter new measurements in the Height and Width boxes.

To change the screen's position, click and drag it. Earlier in this chapter, "Fine-Tuning a Video Presentation" explains how to make a video play at full-screen size.



## Putting a border and poster frame on a video

The (Video Tools) Format tab offers a few amenities for presenting a video. You can frame it in various ways and display it in a poster frame. Select your video, go to the (Video Tools) Format tab, and see whether any of these embellishments are to your liking:

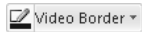

◆ **Placing a border around a video:** Click the Video Border button and choose a color and line width to create a border for your video.

◆ **Choosing a video style:** On the Video Styles gallery, choose a style for presenting your video.

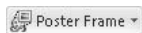

◆ **Using a poster frame:** A *poster frame* is an image that appears on the video screen in place of the first frame in the video. Click the poster frame to make the video start playing. You can use any picture or graphic as a poster frame. To select a poster frame, click the Poster Frame button and choose Image from File on the drop-down list. In the Insert Picture dialog box, select a file and click the Insert button. To remove a poster frame, click the Poster Frame button and choose Reset.

Want to try something really wild? Click the Video Shape button, choose a shape on the drop-down list, and present your video in a star-shaped or tear-drop-shaped frame, as shown in Figure 2-5.

Book IV, Chapter 2 describes in detail how to put a border around a video screen or other object.

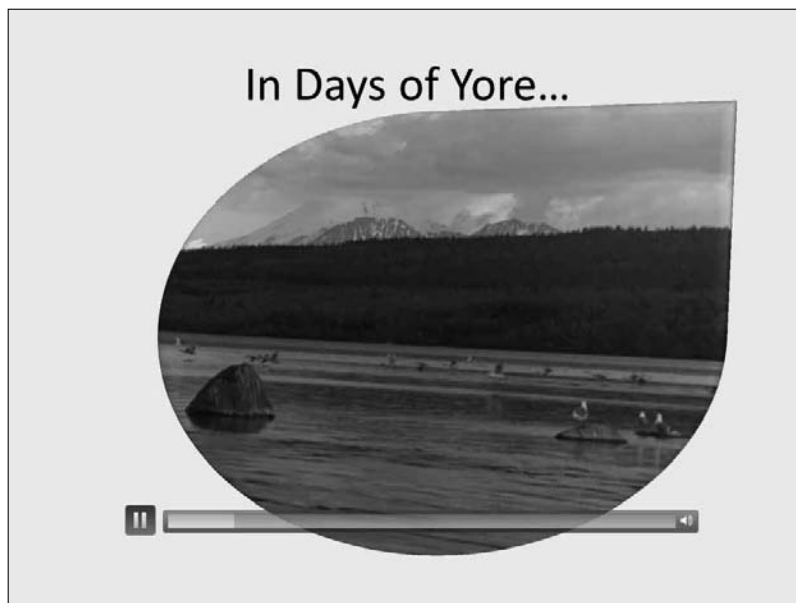

**Figure 2-5:**  
A video  
framed by a  
shape.



# *Chapter 3: Making Audio and Music a Part of a Presentation*

---

## *In This Chapter*

- ✓ Surveying the ways to include sound in presentations
- ✓ Understanding audio file formats
- ✓ Getting audio files from the Internet
- ✓ Using sound to mark the transitions between slides
- ✓ Inserting an audio file on a slide
- ✓ Fine-tuning how sounds are played
- ✓ Playing audio during a presentation
- ✓ Recording your own voice narration for a presentation

**H**ark! I hear the sound of PowerPoint presentations! Yes, it can be done. You can make music, voice narrations, and sound a part of your presentations. This chapter explains how.

This chapter explains how to mark slide transitions with sound effects, play audio files along with your presentations, and record a voice narration for slides. You also get the background you need to use audio files wisely.

## *Ways to Include Sound in a Presentation*

To include sound in a presentation, you need an audio file or a CD with sound. With the audio file in hand, you insert it in a PowerPoint slide. From simplest to most complex, here are the different ways to make sound a part of a PowerPoint presentation:

- ◆ **Mark transitions between slides with a sound:** Play a sound as a new slide comes on-screen. See “Marking Slide Transitions with Sound,” later in this chapter.
- ◆ **Play sound while a slide is on-screen:** You can play sound automatically when the slide appears, when you give the order to start playing, or a few seconds after the slide appears. See “Inserting Audio Files in Presentations.”

- ♦ **Play the same audio file across several slides:** You can play the same song or sound across two, three, or more slides. See “Playing an audio file as several slides appear.”
- ♦ **Play the music on a CD:** You can recycle music from a CD for your presentation. See “Getting the audio from a CD.”
- ♦ **Record a narration:** You can make a recording of your own to play during a presentation. See “Recording a Voice Narration for PowerPoint.”

## *A Word about Audio File Formats*

Audio files break down into two very different categories, wave files and MIDI files. Personally speaking, if I were a benevolent dictator, I would outlaw MIDI audio files. If you’ve ever had the experience of going to a Web site and being greeted by a tinny, irritating noise that passes for music, you know what a MIDI file sounds like. Unless you have an expensive, high-fidelity sound card, MIDI files sound like barrel organs.

A MIDI file (the term stands for *multi-instrument digital interface*) is strictly a digital creation, whereas the other type of audio file, the wave file, is a genuine recording — of music, a voice, or a sound from nature. Because MIDI files are created by and inside computers, they are artificial-sounding. A wave file, on the other hand, is a genuine recording of sound waves, and for that reason it is much easier on the ears.

Table 3-1 describes the audio files you can use in a PowerPoint presentation, whether each file type is a wave or MIDI sound, and whether the file can be used in slide transitions.

Table 3-1		Audio File Formats	
<i>File Type</i>	<i>Extension</i>	<i>Wave/MIDI</i>	<i>In Transitions</i>
MIDI Sequence	.MIDI, .MID	MIDI	Yes
MP3 audio file	.MP3	Wave	No
Wave sound	.WAV	Wave	Yes
Windows Media Audio File	.WMA	Wave	No



To find out what kind of audio file you're dealing with, note the file's three-letter extension, or open Windows Explorer or Computer, find the sound file, switch to Details view, and look in the Type column.

## Finding Audio Files on the Internet

Audio files are subject to the same copyright protection as photographs and video. Keeping that in mind, Table 3-2 lists Web sites where you can get royalty-free audio files or license audio files for a small fee.

Table 3-2 Web Sites Where You Can Obtain Audio Files	
Web Site	Address
Freeplay Music	<a href="http://www.freeplaymusic.com">www.freeplaymusic.com</a>
Locker Gnome	<a href="http://www.lockergnome.com/midi">www.lockergnome.com/midi</a>
Ljudo	<a href="http://www.ljudo.com">www.ljudo.com</a>
Microsoft Download Center	<a href="http://www.office.microsoft.com/downloads/2002/sounds.aspx">www.office.microsoft.com/downloads/2002/sounds.aspx</a>
SampleNet	<a href="http://www.samplenet.co.uk">www.samplenet.co.uk</a>
Unique Tracks	<a href="http://www.uniquetracks.com">www.uniquetracks.com</a>
Wav Central	<a href="http://www.wavcentral.com">www.wavcentral.com</a>

You can also try looking for audio files on the Internet with these search engines: FindSounds ([www.findsounds.com](http://www.findsounds.com)) and MIDI ([www.midi.com](http://www.midi.com)).

## Marking Slide Transitions with Sound

As Book V, Chapter 1 explains, a slide transition is a short animation sequence that appears as a slide arrives on-screen. Along with these animation sequences, or instead of these animation sequences, you can mark slide transitions with a sound. Sounds include a drum roll, applause, and hammering. PowerPoint offers 19 sounds, and you can use sounds of your own for slide transitions as well. These pages explain how to assign a sound to a slide, fine-tune sound transitions, and choose your own sounds from the Sound list.

### Assigning a transition sound to a slide

To assign a transition sound to slides, start by selecting the slides that need a sound. You can select them in the Navigation pane, select them in Slide

Sorter view, or wait until you've assigned a sound and click the Apply to All button to assign the same sound to all your slides.

Go to the Transitions tab and use one of these techniques to assign a transition sound to the slide or slides you selected:

- ◆ **Choose a sound from the Sound list:** Open the Sound drop-down list, hold the pointer over sound names, and listen. As shown in Figure 3-1, click to select the sound you want.
- ◆ **Choose a sound file on your computer or network:** Open the Sound drop-down list, scroll to the bottom of the list, and choose Other Sound. The Add Audio dialog box opens. Select a file and click Insert (or OK). The name of the sound file you chose is placed on the Sound drop-down list in case you want to choose it again for another slide.

**Figure 3-1:**  
Handle  
transition  
sounds on  
the Sound  
list on the  
Transitions  
tab.

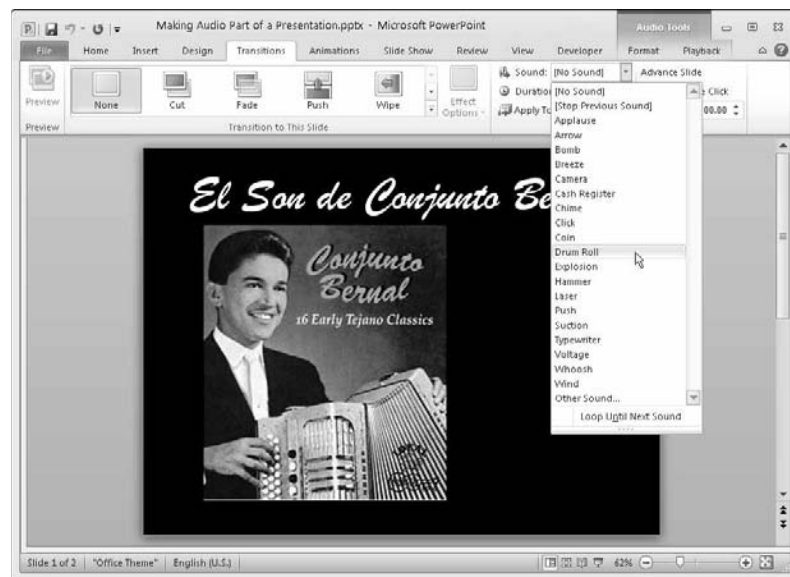

Notice the Loop Until Next Sound option at the bottom of the drop-down list. Choose this option after you've selected a sound if you want the sound you chose to play continuously until the next slide in the presentation appears. For example, if you want to hear continuous applause while a slide is on-screen, choose Applause from the Sound drop-down list and then choose Loop Until Next Sound from the Sound list.

## Putting your own sounds on the Sound drop-down list

The sounds listed on the Sound drop-down list are actually pointers to .WAV (wave) files on your computer. To play a sound you chose on the Sound drop-down list, PowerPoint gets the sound from the C:\Program Files\Microsoft Office\Office\Media folder on your computer.

It would be wonderful if you could place your own files in the Media folder and have their names appear on the Sound list so that you could conveniently choose your own sounds

for slide transitions. Alas, PowerPoint isn't that accommodating. You can, however, place a sound of your own on the Sound list by naming one of your files after a file in the Media folder and then replacing your file with its namesake. For example, if you want a dog-barking sound file to play during transitions, name the file BOMB, HAMMER, or SUCTION, copy it into the Media folder, and make a mental note that the Bomb, Hammer, or Suction choice on the Sound list actually plays the sound of a dog barking.

## Fine-tuning transition sounds

Here are techniques for fiddling with transition sounds:

- ◆ **Stopping a sound:** Open the Sound drop-down list and choose [No Sound].
- ◆ **Preventing a continuous sound from playing:** If you chose the Loop Until Next Sound option on the Sound drop-down list but regret it, open the menu and deselect Loop Until Next Sound to keep continuous sounds from playing.

## Inserting Audio Files in Presentations

To play audio in a PowerPoint presentation, you insert an audio file in a slide. How and when the sound is heard is up to you. You can make the audio file play automatically when the slide appears or start playing when you click. PowerPoint offers these opportunities for playing an audio file during a presentation:

- ◆ Play the audio when you click the Audio icon. This technique gives you the opportunity to start playing audio whenever you wish. See "Telling PowerPoint when and how to play an audio file," later in this chapter.
- ◆ Play the audio automatically when the slide appears. The audio file is heard as soon as the slide arrives on-screen. See "Telling PowerPoint when and how to play an audio file," later in this chapter.

- ◆ Play the audio automatically a few seconds or moments after the slide appears. The slide arrives, a few seconds elapse, and the audio file plays. See “Playing audio after a few seconds have elapsed.”
- ◆ Play the audio continuously across several slides. The audio file starts playing and continues to play as one, two, three, or more slides appear. See “Playing an audio file as several slides appear.”
- ◆ Get the audio files from a CD. Play songs or recordings from a CD during your presentation. See “Getting the audio from a CD.”
- ◆ Play several audio files in a row by creating a .WPL file. Bundle several sound files into a Windows Media Playlist file and then insert the file in a slide. See “Playing a string of audio files.”

No matter how and when you want sounds to play, start by inserting an audio file in a slide. These pages explain how to insert an audio file, delay the playing of an audio file, and play the same audio file across more than one slide.

### *Inserting an audio file in a slide*

PowerPoint places an *Audio icon* like the one in Figure 3-2 on a slide after you attach an audio file to it. During a presentation, you can click the Audio icon to play audio; you can also tell PowerPoint to play the audio file automatically when the file to which it's attached appears on-screen.



**Figure 3-2:**  
The Audio icon tells you that an audio file is attached to a slide.



Follow these steps to insert an audio file in a slide:

1. Go to the Insert tab.
2. Insert the audio file.



You can insert the file with these techniques:

- **Selecting an audio file on your computer or network:** Click the Audio button. Then select an audio file in the Insert Audio dialog box and click Insert.
- **Selecting an audio file in the Clip Organizer:** Open the drop-down list on the Audio button and choose Clip Art Audio. The Clip Organizer opens in a task pane (Book IV, Chapter 4 explains how to handle media files with the Clip Organizer). Search for or locate an audio file and double-click it.



An Audio icon appears on the slide to remind you that audio is supposed to play when your slide is on-screen. You can change the size of this icon by selecting it and dragging a corner handle or going to the (Audio Tools) Format tab and entering new Height and Width measurements. You can also drag it into an out-of-the-way corner.

To remove an audio file from a slide, select the Audio icon and then press the Delete key.

## *Telling PowerPoint when and how to play an audio file*

To tell PowerPoint when and how to play an audio file, start by selecting the Audio icon and going to the (Audio Tools) Playback tab. From there, you can choose when and how to play your audio file:

- ◆ **Choosing when to play the audio file:** Open the Start drop-down list and choose Automatically, On Click, or Play Across Slides to tell PowerPoint when to start playing the audio file.
  - Choose Automatically to start playing the file when the slide appears.
  - Choose On Click if you want to click the Audio icon during a presentation to start playing the file.
  - Choose Play Across Slides to play the file across several slides (see “Playing an audio file as several slides appear,” later in this chapter, for more information).



- ◆ **Controlling the volume:** Click the Volume button and choose Low, Medium, High, or Mute settings on the drop-down list.
- ◆ **Hiding and unhiding the Audio icon:** Click the Hide During Show check box to display the Audio icon or keep it from appearing. If you hide the

Audio icon, the audio file must play automatically; otherwise, you won't see the Audio icon or be able to click it and make the file play.

- ♦ **Continuously playing a sound:** Select the Loop Until Stopped check box to play the audio file over and over and over again (or until you move on to the next slide if you didn't choose the Play Across Slides options).

## *Playing audio after a few seconds have elapsed*

Besides playing audio automatically as a slide comes on-screen or when you click the Audio icon, you can play audio after a moment or two have elapsed. In other words, you can make the audio play when the audience least expects it. I've seen this technique used to comic effect in PowerPoint presentations. Follow these steps to make audio start playing a certain number of seconds after a slide arrives on-screen:

### 1. Insert the audio file and select its Audio icon.

See the previous section in this chapter if you haven't yet inserted the audio file on your slide.

### 2. On the (Audio Tools) Playback tab, make sure that Automatically is selected in the Start drop-down list.

If necessary, open the Start drop-down list and choose Automatically.

### 3. Go to the Animations tab.

### 4. Click the Animation Pane button.



The Animation pane opens, as shown in Figure 3-3.

## Editing an audio file

PowerPoint offers a couple of rudimentary tools for editing audio files. To edit an audio file, select its audio icon, go to the (Audio Tools) Playback tab, and try your hand with these editing techniques:

- ✓ **Fading in and fading out:** Enter a time measurement in the Fade In and Fade Out boxes. For example, entering 5.00 in the Fade In box makes the audio fade in during the first 5 seconds.
- ✓ **Trimming:** Click the Trim Audio button to trim off the beginning or end of an audio file. In the Trim Audio dialog box, drag the start marker or end marker on the timeline

toward the center of the timeline and click OK. What is between the markers remains in the audio file.

To restore cuts you made to an audio file, click the Trim Audio button and drag markers in the Trim Audio dialog box.

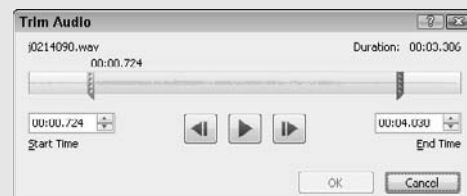

**Figure 3-3:**  
Go to the  
Animation  
pane to  
delay the  
playing of  
audio.

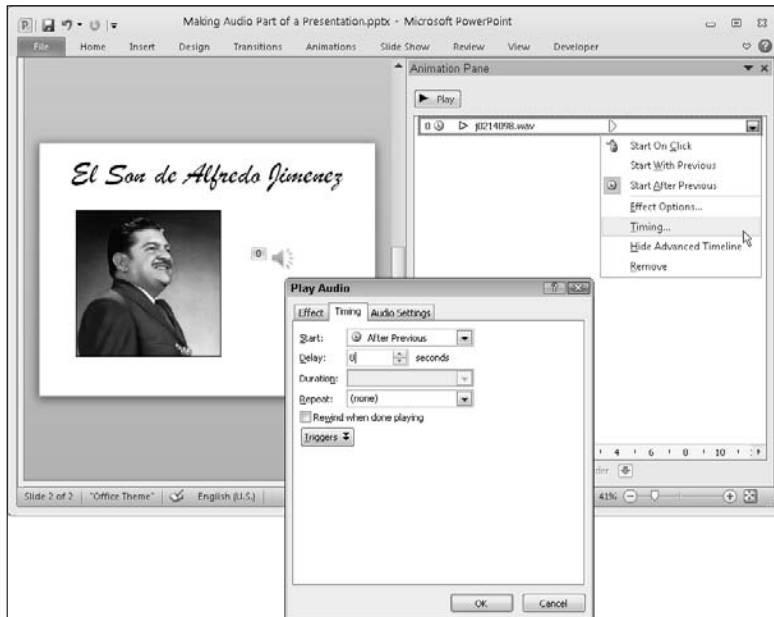

**5. In the Animation pane, select the audio file animation.**

Audio and other media files display the Play symbol, a right-pointing triangle. If you have trouble selecting your audio file, select the Audio icon on your slide. Doing so automatically selects the audio file in the Animation pane.

**6. Open the drop-down list on the animation and choose Timing (refer to Figure 3-3).**

The Timing tab of the Play Audio dialog box appears, as shown in Figure 3-3.

**7. In the Delay box, enter the number of seconds you want to elapse before the audio starts playing.**

**8. Click OK.**

**9. Click the Play button in the Animation pane to test your sound.**

The timeline in the Animation pane clearly shows you how many seconds elapse before the audio plays, and then you hear the audio itself.

You can arrange to play the audio file after another element — a graphic or text box, for example — arrives on the slide. Book V, Chapter 1 explains animations and the Animation pane in detail.

## *Playing an audio file as several slides appear*

Some audio files, especially MP3s, are too long to fit on a single slide. Especially if yours is a kiosk-style presentation, playing the same song or musical score across several slides is advantageous because no presenter is there to talk during the presentation.



When you play an audio file across many slides, you lose some control over stopping the file from playing. As “Starting, Pausing, and Resuming an Audio File” explains later in this chapter, you can click the Audio icon to pause or stop an audio file during a presentation. But if the audio file plays across several slides, you can’t pause the file without returning to the first slide in the sequence and clicking the Audio icon there.

Follow these steps to make the same audio play across successive slides:

### **1. Insert the audio file.**

See “Inserting an audio file in a slide” earlier in this chapter if you haven’t yet inserted the audio file on your slide.

### **2. Go to the (Audio Tools) Playback tab.**

### **3. On the Start drop-down list, choose Play Across Slides.**

### **4. Optionally, if you want the audio file to keep playing throughout your presentation, not just until it finishes playing, select the Loop Until Stopped check box.**

Click the Slide Show button and rehearse your presentation to see how you like playing a sound across slides.

## *Getting the audio from a CD*

Another way to include audio in a presentation is to play a CD in the background. You can burn all the tracks you need for your presentation onto a CD and then play them one after the other in the background. Playing tracks from a CD is a great idea if yours is a kiosk-style presentation that doesn’t require a voice narration.

After you tell PowerPoint to play tracks from a CD, the *CD icon* appears on the slide in which you inserted the instructions to play tracks. You can start playing tracks from a CD automatically or when you click the CD icon. You can also play tracks from a CD across several slides. These topics are covered in the pages that follow.



Remember to bring along the CD when you give your presentation. The instruction to get sound files from a CD tells PowerPoint to look for the CD in the CD drive of the computer. Make sure that the CD is in the CD drive before you give your presentation.

### ***Activating the Play Audio CD Track command***

The command to play audio from a CD isn't available in PowerPoint except by customizing the Quick Access toolbar. To play audio from a CD, you must place the Play CD Audio Track button on the Quick Access toolbar. Follow these steps:

- 1. On the File tab, choose Options to open the PowerPoint Options dialog box.**
- 2. Go to the Quick Access Toolbar category.**
- 3. On the Choose Commands From drop-down list, choose All Commands.**
- 4. Scroll in the All Commands list to the Play CD Audio Track command and select it.**
- 5. Click the Add button to place the Play CD Audio Track on your Quick Access toolbar.**
- 6. Click OK.**

Glance at the Quick Access toolbar. It now has an additional button: Play CD Audio Track.

To remove the Play CD Audio Track button from the Quick Access toolbar, right-click the button and choose Remove from Quick Access Toolbar.

### ***Giving the instruction to play songs from a CD***

Follow these steps to tell PowerPoint to play tracks from a CD during a presentation:

- 1. Put the CD in your computer's CD or CD-DVD drive.**
- 2. Select the slide that needs sound from your CD.**
- 3. On the Quick Access toolbar, click the Play CD Audio Track button.**

If you intend to play tracks from the CD across several slides, select the first slide that needs sound.

If this button isn't on your Quick Access toolbar, see the previous section in this chapter, which explains how to put it there.

You see the Insert CD Audio dialog box. This dialog box tells you how many tracks are on the CD and the CD's total playing time. For now, don't concern yourself with choosing Start and End tracks or the Loop Until Stopped option. You can handle these options on the (CD Audio Tools) Options tab, as I explain very shortly.

- 4. Click OK.**

The CD Audio icon appears on your slide.

## ***Controlling how tracks are played from a CD***

To control how tracks are played from a CD, select the CD Audio icon and go to the (CD Audio Tools) Options tab. Figure 3-4 shows this tab. Use the controls in the Set Up group to determine how CD tracks are played:



- ◆ **Controlling the volume:** Click the Slide Show Volume button and choose an option to control how loud the audio tracks play.
- ◆ **Choosing which tracks from the CD to play:** Rather than play all the tracks on the CD, you can play one or several in a row by entering track numbers in the Start Playing and Stop Playing boxes. For example, to play tracks 4 through 9, enter 4 and 9 in the respective boxes.
- ◆ **Starting and ending a track in the middle:** If for some strange reason you want to start or end a track in the middle instead of the end, enter when you want the track to start or end in a Time box. For example, to start playing the first audio track at the one-minute mark, enter 01:00 in the Start Time box.

Choose Set Up controls

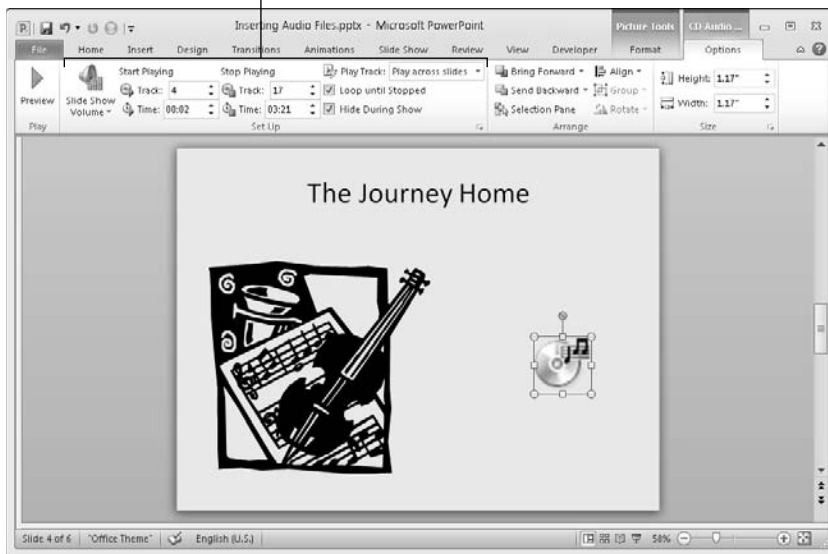

**Figure 3-4:** Visit the (CD Audio Tools) Options tab to control how CD tracks are played.

- ◆ **Choosing when and how long the tracks play:** Choose an option on the Play Track drop-down list to tell PowerPoint when and how long to play the tracks. You have three choices:
  - *Automatically:* Starts playing the tracks when the slide comes on-screen.

- *On Click*: Starts playing the tracks when you click the CD Audio icon on the slide.
- *Play Across Slides*: Starts playing the tracks automatically, and continues playing them on subsequent slides. The CD Audio icon, however, only appears on the first slide in the sequence. If you want to pause or stop playing the tracks, you have to return to the first slide and click the Audio CD icon there.
- ◆ **Continuously playing a sound**: Select the Loop Until Stopped check box to begin playing the tracks all over again after they have finished playing.
- ◆ **Hiding and unhiding the CD Audio icon**: Select the Hide During Show check box. If you hide the CD Audio icon, tracks must play automatically, or else you won't be able to see the CD Audio icon to click it and make the tracks play.

To remove CD tracks from a slide and disassociate the slide from the CD, select the CD Audio icon and then press the Delete key.

## *Playing a string of audio files*

As long as you have version 10 or higher of Windows Media Player and your sound files are files that Windows Media Player can play — MIDI, MP3, WAV, WMA — you can play a string of sound files one after the other. Playing sounds this way is mighty convenient if you don't have the software to string sound files together on your own.

To play a string of sounds from a single slide, create a playlist (a WPL, or Windows Media Playlist, file). Then insert the playlist on your slide. Windows Media Playlist files are designed for showing video files one after the other, and you can use them that way, but I think they're much more useful for playing sound files, and you can make them play sound files with a little tweaking, as I soon explain.

As I mentioned, you need the latest edition of Windows Media Player to play a string of sound files in a WPL file. Go to this Web page to download the latest edition of the software:

[www.microsoft.com/windows/windowsmedia/download](http://www.microsoft.com/windows/windowsmedia/download)

## *Creating a sound file playlist*

A *playlist* is simply a file with information about where different media files are located on a computer. Playlists were designed so that users of Windows Media Player can play songs or videos stored throughout their computers.

Copy the sound files you want to play one after the other into the same folder where your PowerPoint presentation is stored and follow these steps to catalogue the files in a playlist:

1. **Open Windows Media Player.**
2. **In Windows Explorer or Computer, select the audio files you want for the playlist.**
3. **Right-click the files and choose Add to Windows Media Player List.**
4. **In Windows Media Player, display the playlists you just created, as shown in Figure 3-5.**

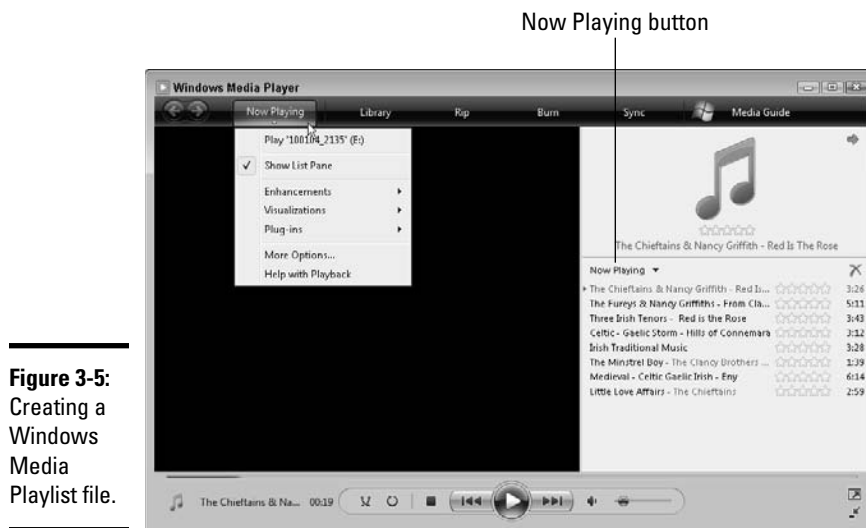

**Figure 3-5:**  
Creating a  
Windows  
Media  
Playlist file.

5. **Click the Now Playing button.**

Figure 3-5 shows where this button is located. A drop-down list appears.

6. **Choose Save Playlist As on the drop-down list.**

The Save As dialog box appears.

7. **Enter a name for your playlist, save it in the same folder as your PowerPoint file, and click the Save button.**

Congratulations. You just created a .WPL (Windows Media Playlist) file.



### *Managing a playlist*

If you need to rearrange the files in a playlist or delete a file, open Windows Media Player and display your playlist. Now you can reorder or remove the files in the playlist:

- ◆ **Rearranging the files:** Right-click a filename and choose Move Up or Move Down to change the order of files in the list.
- ◆ **Removing a file:** Select the file and press the Delete key.
- ◆ **Adding a file:** With your playlist selected in Windows Media Player, locate the file you want to add in Windows Explorer or Computer, right-click the file's name, and choose Add to Windows Media Player List on the shortcut menu.

### *Inserting your sound playlist on your slide*

Follow these steps to insert the playlist on your slide so that the audio files on the playlist are played one after the other:

1. **Go to the Insert tab.**



2. **Click the Audio button.**

The Insert Audio dialog box appears.

3. **Open the Files of Type drop-down list and choose All Files.**

4. **Select the .WPL (Windows Media Playlist) file you created and click Insert.**

An unsightly black, blank video screen appears on your slide. As I mentioned earlier, the .WPL format is really meant for videos. Read on to find out how to hide this unsightly black video screen.

### *Hiding the video screen*

All you can do about the video screen is shrink it and place it in a corner of your slide. I'm afraid you can't change its color or make it transparent (believe me, I tried). Select the video screen and follow these instructions to shrink it or move it into a corner of your slide:

- ◆ **Shrinking the video screen:** Move the pointer over a corner, and when you see the two-headed arrow, click and drag inward. You can shrink the screen down to practically nothing.
- ◆ **Moving the video to a corner:** Move the pointer over the screen, and when you see the four-headed arrow, click and start dragging.



To make Windows Media File play across several slides, go to the (Video Tools) Playback tab, open the Start menu, and choose Play Across Slides on the drop-down list. While you're on the Playback tab, click the Volume button and choose a volume level for playing the audio files in the Windows Media Playlist.

### *Starting, Pausing, and Resuming an Audio File*

While an audio file is playing during a presentation, controls for starting, pausing, and controlling the volume appear onscreen. They appear onscreen, I should say, if the Audio icon appears on your slide. If you've hidden the Audio icon, you're out of luck, because you can't see the Audio icon or use its sound controls.

Follow these instructions to start, pause, and control the volume of an audio file during a presentation:

- ◆ **Starting an audio file:** Move the pointer over the Audio icon, and when you see the Audio controls, click the Play/Pause button (or press Alt+P).
- ◆ **Pausing an audio file:** Click the Play/Pause button (or press Alt+P). Click the button again to resume playing the audio file.
- ◆ **Muting the volume:** Click the Mute/Unmute icon (or press Alt+U).
- ◆ **Controlling the volume:** Move the pointer over the Mute/Unmute icon to display the volume slider, and then drag the volume control on the slider.

If the sound controls don't appear on your slides, go to the Slide Show tab and select the Show Media Controls check box.



Be careful to click the Audio icon and not another part of your slide when you start, pause, or resume playing an audio file. Clicking another part of the slide advances your presentation to the next slide.

### *Recording a Voice Narration for PowerPoint*

A voice narration in a PowerPoint presentation is sophisticated indeed. A self-playing, kiosk-style presentation can be accompanied by a human voice such that the narrator gives the presentation without actually being there. To narrate a PowerPoint presentation, a working microphone must be attached to your computer. You record the narration for slides one slide at a time or all at one time, and the recording is stored in the PowerPoint file, not in a separate audio file.



If you think recording a voice narration is easy, think again. You need a script to read from during the recording. You need a good voice — or you need to know someone with a good voice or be able to pay an actor to read for you. You need a good sound card and a microphone. You also need disk space. A voice recording as little as 10 seconds long can add 200 KB to the size of a PowerPoint file.

The following pages explain how to test your microphone to make sure it's working. You also discover how to record a voice narration and, if the voice narration is played across several slides, how to make the slides arrive at the proper time during the voice narration.



To play voice narrations during a presentation, make sure the Play Narrations check box is selected on the Slide Show tab.

### ***Testing your computer's microphone***

Plug in and install your microphone (carefully following the manufacturer's instructions) if you haven't already plugged it in. Before recording in PowerPoint, make sure that your microphone is working. Do that by visiting the Control Panel and running Sound Recorder, the Windows software that PowerPoint relies on for recording.

#### ***Checking the Control Panel***

Follow these steps to visit the Control Panel and make sure that your computer and your microphone are on speaking terms:

- 1. Click the Start button and choose Control Panel.**

The Control Panel opens.

- 2. Double-click the Sound icon.**

If you don't see this icon, open the View By drop-down list and choose Large Icons (in Windows 7) or click the Switch to Classic View link in the Control Panel (in Windows Vista and Windows XP).

You see the Sound dialog box.

- 3. Select the Recording tab, as shown in Figure 3-6.**

The name of your microphone should appear. If it doesn't appear there, re-install your microphone and try again.

- 4. Speak or blow into your microphone and notice whether the volume recording level changes.**

If your microphone is live, the Microphone level reading on the right side of the dialog box changes (refer to Figure 3-6). If the level reading doesn't change, your microphone is not properly connected to your computer.

- 5. Click OK to close the Sound dialog box.**

Check whether the microphone is live



**Figure 3-6:** Make sure that the microphone is ready to go.

## *Testing one, two, three...*

PowerPoint isn't equipped with sound-recording software. To record sounds, it relies on a Windows program called Sound Recorder. Your next test is to find out whether Sound Recorder is working with your microphone and sound card. If you pass this test, you're ready to record PowerPoint voice narrations:

1. **Click the Start button and choose All Programs→Accessories→Sound Recorder.**

The Sound Recorder opens, as shown in Figure 3-7.

**Figure 3-7:** Sound Recorder in action.

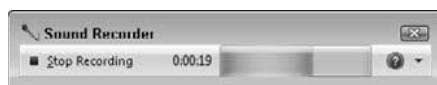

2. **Click the Start Recording button and start talking.**

Go ahead — talk aloud to yourself. You have a good excuse this time. If Sound Recorder and your microphone connection are working correctly, the sound level changes as you speak.

3. **Click the Stop Recording button to stop recording.**

The Save As dialog box appears.

**4. Click Cancel and close Sound Recorder.**

You could save your voice recording as a .WMA file in the Save As dialog box, but click Cancel for now. The object here was to test whether Sound Recorder works on your computer.

***Recording a voice narration in PowerPoint***

After you have determined that your microphone is working, you can begin recording a voice narration.

The best way to record voice narrations is to do it on a slide-by-slide basis. You can record across several slides, but getting your voice narration and slides to be in sync with one another can be a lot of trouble (see “Synchronizing your voice narration with the PowerPoint slides,” later in this chapter). After you record a voice narration, PowerPoint inserts an audio icon on the slide.

Place your script on your desk and follow these steps to record a voice narration for a slide:

- 1. Select the slide that needs a voice narration, or if you intend to record a narration across several slides, select the first slide.**
- 2. Go to the Insert tab.**
- 3. Open the drop-down list on the Audio button and choose Record Audio.**



You see the Record Sound dialog box shown in Figure 3-8.

**Figure 3-8:**  
Recording in  
PowerPoint.

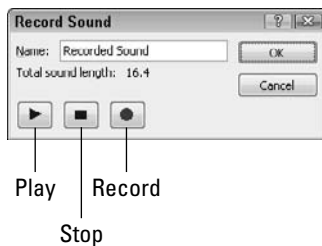
**4. Click the Record button and start reading your script.**

Click the Stop button when you want to pause recording; click the Record button to resume recording.

You can click the Play button at any time to play back what you have recorded so far. Notice that the dialog box notes how many seconds your recording lasts.

5. **Click the OK button in the Record Sound dialog box when you have finished recording the narration for your slide.**

The Audio icon appears on your slide to show that your slide is accompanied by an audio file.

Your next task is to select the Audio icon, go to the (Audio Tools) Playback tab, and tell PowerPoint when to play the audio recording, at what volume to play it, and whether you want it to loop. See “Telling PowerPoint when and how to play an audio file,” earlier in this chapter.

### ***Synchronizing your voice narration with the PowerPoint slides***

If you recorded a voice narration and want to play it across several slides, your next task is to synchronize the audio file you recorded with your slides. In other words, you must make each slide arrive on-screen at the right moment in the voice narration.

Book VI, Chapter 3 looks into this topic in detail. To spare yourself the trouble of thumbing through the pages of this book, follow these steps to synchronize your audio file and PowerPoint presentation file:

1. **Select the slide with the audio icon.**
2. **Go to the Slide Show tab.**
3. **Click the Rehearse Timings button.**



The presentation starts and fills the screen, and the audio file starts playing.

4. **Click on-screen to advance to the next slide when you come to the appropriate place in your voice narration.**
5. **Continue to click to advance to the next slide as the voice narration file plays out.**
6. **Click Yes in the dialog box that asks whether you want to keep the new slide timings.**

This dialog box appears at the end of the presentation rehearsal.

To play your presentation back and see whether the voice narration and slides are in sync, click the Slide Show button. As long as the Use Timings check box is selected on the Slide Show tab, the slides advance on their own.

## Book VI

# Giving a Presentation

The 5<sup>th</sup> Wave

By Rich Tennant

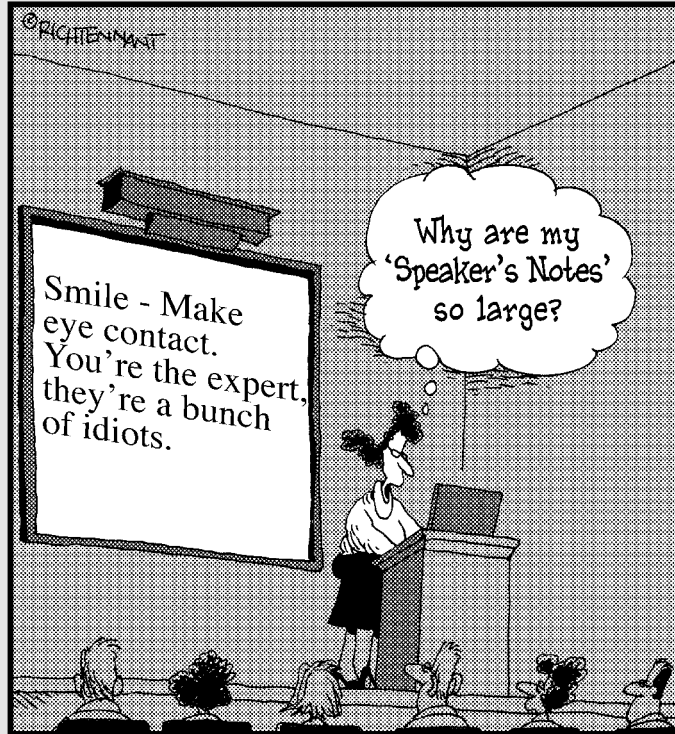

## *Contents at a Glance*

<b>Chapter 1: Giving an In-Person Presentation . . . . .</b>	<b>449</b>
Rehearsing and Timing Your Presentation .....	449
Putting on the Finishing Touches.....	452
Showing Your Presentation.....	452
Drawing on Slides .....	456
Pointing with the Arrow.....	458
Making Use of Blank Screens .....	458
Customizing Shows for Particular Audiences .....	459
Summarizing PowerPoint Presentation Techniques.....	462
<b>Chapter 2: Speaker Notes and Handouts . . . . .</b>	<b>465</b>
What Are Notes and Handouts?.....	465
All about Notes .....	466
Providing Handouts for Your Audience.....	470
Printing an Outline Version of Your Presentation.....	473
Printing Slides, Handouts, and Notes Pages .....	473
<b>Chapter 3: Creating a Self-Running Presentation . . . . .</b>	<b>477</b>
Good Uses for Self-Running Presentations .....	477
Challenges of a Self-Running Presentation .....	478
Deciding How Long to Keep Slides On-Screen .....	479
Telling PowerPoint that Your Presentation Is Self-Running.....	481
Starting and Ending a Self-Running Presentation .....	482
<b>Chapter 4: Creating a User-Run Presentation . . . . .</b>	<b>483</b>
What Is a User-Run Presentation? .....	483
Uses for User-Run Presentations .....	485
Challenges of a User-Run Presentation.....	485
Making Yours a User-Run Presentation .....	487
Action Buttons vs. Hyperlinks .....	488
Action Buttons for Going from Slide to Slide .....	489
Creating Hyperlinks.....	494
Making Sure That Your Presentation Doesn't Stall.....	499
<b>Chapter 5: Alternative Ways to Distribute Presentations . . . . .</b>	<b>501</b>
Putting On the Finishing Touches .....	501
Locking a File with a Password.....	502
Sending Your Presentation in an E-Mail Message .....	504
Packaging Your Presentation on a CD .....	505
Creating a Presentation Video .....	507



# *Chapter 1: Giving an In-Person Presentation*

---

## *In This Chapter*

- ✓ Rehearsing and timing how long a presentation takes
- ✓ Moving from slide to slide during a presentation
- ✓ Drawing on slides with the Pen or Highlighter
- ✓ Pointing to part of a slide with the Arrow
- ✓ Blanking out the screen during a presentation
- ✓ Creating a custom presentation tailored for a specific audience

**A**t last, the big day has arrived. It's time to give the presentation. "Break a leg," as actors say before they go on stage. These pages explain how to rehearse your presentation to find out how long it is and show your presentation. You also discover some techniques to make your presentation livelier, including how to draw on slides with a pen or highlighter, use the Arrow to point to different parts of slides, and blank out the screen to get the audience's full attention. The end of this chapter describes how to make custom presentations, smaller versions of a presentation designed for a specific audience.

## *Rehearsing and Timing Your Presentation*

Slide presentations and theatrical presentations have this in common: They are as good as the number of times you rehearse them. Be sure to rehearse your presentation many times over. The more you rehearse, the more comfortable you will be giving your presentation.

Rehearsing also gives you the advantage of finding out exactly how long your presentation is. In most conferences and seminars, PowerPoint presenters are given a certain amount of time to give their presentations. Your goal is to not exceed or fall short of the amount of time you are given, and to help you meet this goal, PowerPoint gives you the opportunity to time a presentation during rehearsal and record how long each slide is displayed. After you know how long your presentation takes, you can lengthen or shorten if necessary.

The Rehearse Timings command keeps count of how long your presentation is and how long each slide is on-screen. When the dress rehearsal is

over, you can see in Slide Sorter view how long each slide was on-screen, as shown in Figure 1-1. You can tell whether a slide was on too long and perhaps needs to be divided into two slides. You can tell whether your presentation fits the time you are allotted.

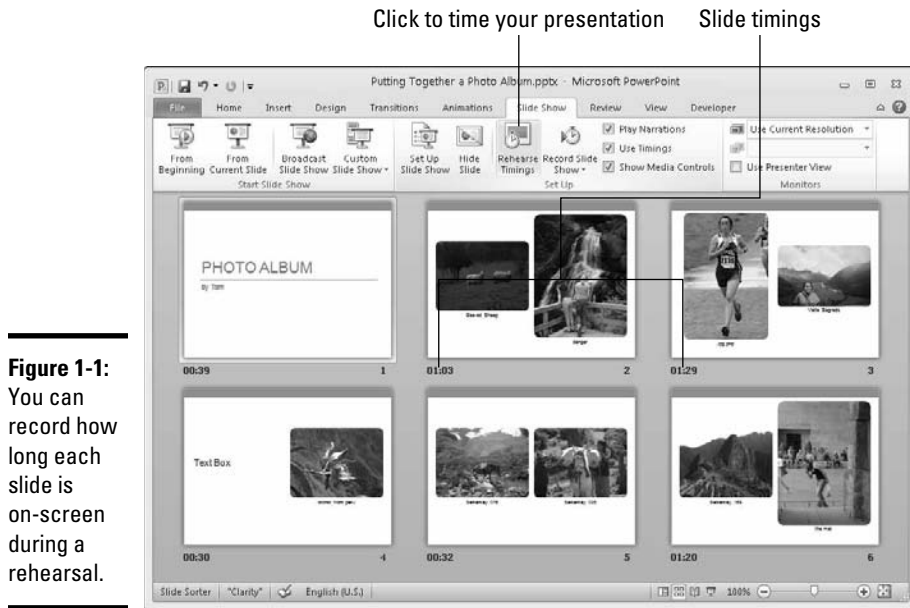

**Figure 1-1:** You can record how long each slide is on-screen during a rehearsal.

Follow these steps to rehearse a presentation, record its length, and record how long each slide is displayed:

1. **Select the first slide in your presentation.**
2. **Go to the Slide Show tab.**
3. **Click the Rehearse Timings button.**



The Recording toolbar appears, as shown in Figure 1-2, and you switch to Slide Show view.

Advance to the next slide      Note how long your presentation is



**Figure 1-2:** Timing the rehearsal.



**4. Give your presentation one slide at a time, and click the Next button on the Recording toolbar to go from slide to slide.**

As each slide appears, imagine that you are presenting it to an audience. Say what you intend to say during the real presentation. If you anticipate audience members asking questions, allot time for questions.

The Recording toolbar tells you how long each slide has been displayed and how long your presentation is so far. You can do these tasks from the Recording toolbar:

- **Go to the next slide:** Click the Next button.
- **Pause recording:** Click the Pause button to temporarily stop the recording so that you can feed the dog or take a phone call. Click the Resume Recording button to resume recording.
- **Repeat a slide:** Click the Repeat button if you get befuddled and want to start over with a slide. The slide timing returns to 0:00:00.

**5. In the dialog box that asks whether you want to keep the slide timings, note how long your presentation is (refer to Figure 1-2).**

Is your presentation too long or too short? I hope, like baby bear's porridge, your presentation is "just right." But if it's too long or short, you have some work to do. You have to figure out how to shorten or lengthen it.

**6. Click Yes in the dialog box that asks whether you want to keep the slide timings.**

By clicking Yes, you will be able to switch to Slide Sorter view and see how long each slide was on-screen during the presentation rehearsal (refer to Figure 1-1).



If you save the slide timings, PowerPoint assumes that, during a presentation, you want to advance to the next slide manually or after the recorded time, whichever comes first. For example, suppose the first slide in your presentation remained on-screen for a minute during the rehearsal. During your presentation, the first slide will remain on-screen for a minute and automatically yield to the second slide unless you click to advance to the second slide before the minute has passed. If you recorded slide timings strictly to find out how long your presentation is, you need to tell PowerPoint not to advance to the next slide automatically during a presentation after the recorded time period elapses. Use one of these techniques to tell PowerPoint *not* to advance slides automatically after the recorded time:

- ◆ On the Slide Show tab, uncheck the Use Timings check box (refer to Figure 1-1).
- ◆ On the Slide Show tab, click the Set Up Slide Show button. You see the Set Up Slide Show dialog box. Select the Manually option button (you can find it under Advance Slides) and click OK.



### *Putting on the Finishing Touches*

Don't be nervous. Everything is going to be all right. You'll come off like a champion, I'm sure. And to boost your confidence, here is a checklist of things to do before you give your presentation in front of an audience:



- ◆ **Run the spell checker one last time:** Misspellings are glaringly apparent on PowerPoint slides. With headings in the 30-point and above range, an audience can spot misspellings and typos on a slide more readily than it can the printed page. As Book II, Chapter 4 explains in detail, you can correct spelling errors by pressing F7 or going to the Review tab and clicking the Spelling button.
- ◆ **Print your speaker notes:** The next chapter explains what speaker notes are, how speaker notes assist in a presentation, and how to print speaker notes. Before you go into your presentation, be sure to print and bring along speaker notes if you sometimes get stage fright or you intend to speak from notes.

### *Showing Your Presentation*

Compared to the preliminary work, giving a presentation can seem kind of anti-climactic. All you have to do is go from slide to slide and woo your audience with your smooth-as-silk voice and powerful oratory skills. Well, at least the move-from-slide-to-slide part is pretty easy.

These pages explain how to start and end a presentation, all the different ways to advance or retreat from slide to slide, and how to jump to different slides. You also find out how to switch to a different program during a presentation.

### *Starting and ending a presentation*

Here are the different ways to start a presentation from the beginning:



- ◆ On the Slide Show tab, click the From Beginning button.
- ◆ Select the first slide and then click the Slide Show view button.

You can start a presentation from the middle by selecting a slide in the middle and then clicking the Slide Show view button or going to the Slide Show tab and clicking the From Current Slide button.

Here are the different ways to end a presentation prematurely:

- ◆ Press Esc or the hyphen key (-).
- ◆ Click the Slides button and choose End Show on the pop-up menu. This button is located in the lower-left corner of the screen.
- ◆ Right-click and choose End Show on the shortcut menu.

## “End of slide show, click to exit”

Presentations end with a black screen and the words “End of slide show, click to exit.” Not everyone likes to mark the end of a slide show with this ominous black screen. Here are other ideas for ending a presentation:

- ✓ **Put a company logo or other symbol on a blank slide.** Instead of seeing the black screen during your closing remarks, the audience sees the logo or symbol.
- ✓ **Close presentations without the black screen.** To tell PowerPoint not to show a black screen after a presentation, go to the File tab and choose Options. In the Advanced category of the PowerPoint Options dialog box, deselect the End with Black Slide check box and click OK. Viewers will see the PowerPoint window instead of the black screen.
- ✓ **Display an all-black or all-white screen.** Right-click, point to Screen, and then choose Black Screen or White Screen to display an empty screen. See “Making Use of Blank Screens,” later in this chapter, for details.

Book VI  
Chapter 1

Giving an In-Person  
Presentation

## Going from slide to slide

In a nutshell, PowerPoint offers four ways to move from slide to slide in a presentation. Table 1-1 describes techniques for navigating a presentation using the four different ways:

- ◆ **Use the slide control buttons:** Click a slide control button — Previous, Slides, Next — in the lower-left corner of the screen, as shown in Figure 1-3. If you don’t see the slide control buttons, press Ctrl+U or right-click and choose Pointer Options⇨Arrow Options⇨Visible.
- ◆ **Click the Slides button:** Click this button and make a choice on the pop-up menu (refer to Figure 1-3).
- ◆ **Right-click on-screen:** Right-click and choose a navigation option on the shortcut menu.
- ◆ **Press a keyboard shortcut:** Press one of the numerous keyboard shortcuts that PowerPoint offers for going from slide to slide.

**Figure 1-3:** Besides using keyboard shortcuts, you can move from slide to slide by clicking on-screen.



<b>Table 1-1      Techniques for Getting from Slide to Slide</b>				
<i>To Go Here</i>	<i>Slide Control Button</i>	<i>Click the Slides Button and Choose...</i>	<i>Right-Click and Choose...</i>	<i>Keyboard Shortcut</i>
Next slide*	Next	Next	Next	Enter, spacebar, N, PgDn, ↓, or →
Previous slide	Previous	Previous	Previous	Backspace, P, PgUp, ↑, or ←
Specific slide		Go To Slide⇄ <i>Slide number and title</i>	Go to Slide⇄ <i>Slide number and title</i>	<i>Slide number</i> +Enter; Ctrl+S and then select <i>Slide number and title</i>
Last viewed slide		Last Viewed	Last Viewed	

*\*If animations are on a slide, commands for going to the next slide instead make animations play in sequence. To bypass animations and go to the next slide, use a command for going forward across several slides (see "Jumping forward or backward to a specific slide," which follows shortly).*

***Going forward (or backward) from slide to slide***

To go forward from one slide to the following slide in a presentation, click on-screen. As soon as you click, the next slide appears. If all goes well, clicking is the only technique you need to know when giving a presentation to go from slide to slide, but Table 1-1 lists other ways to go to the next slide in a presentation, as well as techniques for going backward to the previous slide.



To go to the first slide in a presentation, press Home; to go to the last slide, press End.

***Jumping forward or backward to a specific slide***

If you find it necessary to jump forward or backward across several slides in your presentation to get to the slide you want to show, it can be done with these techniques:

- ◆ Either click the Slides button or right-click and choose Go to Slide, and then select a slide in your presentation on the sublist (refer to Figure 1-3).
- ◆ Press Ctrl+S. You see the All Slides dialog box. It lists all slides in your presentation. Select the slide you want to show and click the Go To button.
- ◆ Press the number of the slide you want on your keyboard (if you can remember its number) and then press the Enter key. For example, to show the third slide in your presentation, press 3 and then Enter.



If you need to return to where you started from after you make the jump to a different slide, you can do it by right-clicking and choosing Last Viewed on the shortcut menu. You can also click the Slides button and choose Last Viewed (refer to Figure 1-3). The Last Viewed command takes you to the last slide you showed, wherever it is in your presentation.

***Switching to another program during a presentation***

If the need arises to switch to a program apart from PowerPoint during a presentation, you can do it by displaying the Windows taskbar using one of these techniques:

- ◆ Press Ctrl+T.
- ◆ Right-click and choose Screen↔Switch Programs.
- ◆ Click the Slides button and choose Screen↔Switch Programs.

On the taskbar, click the name of the program you want to visit. When you want to return to PowerPoint, click its button on the taskbar. You return to PowerPoint, and the taskbar disappears.

## *Drawing on Slides*

To make presentations a little livelier, whip out a pen and draw on a slide. Draw to underline words or draw check marks as you hit the key points, as shown in Figure 1-4. Drawing on slides is an excellent way to add a little something to a presentation. Wielding a pen in a presentation involves selecting the pen you want, selecting an ink color for drawing, and understanding how to erase pen marks. These pages explain how to do all that.

**Figure 1-4:** Choose a pen and ink color from the Pen button's menu.

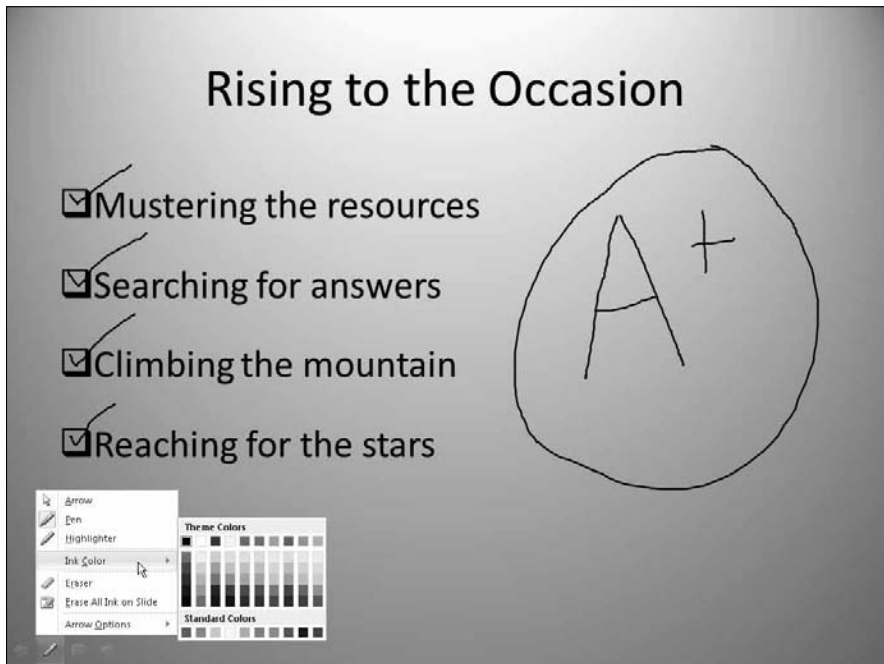

### *Wielding a pen or highlighter in a presentation*

Follow these instructions to be able to draw on a slide:

- ♦ **Selecting a pen or highlighter:** PowerPoint offers the Pen for writing on slides and the Highlighter for highlighting text slides. To select the Pen or Highlighter, click the Pen button and choose Pen or Highlighter (refer to Figure 1-4). You can also right-click, choose Pointer Options, and make a selection on the sublist.
- ♦ **Choosing a color for drawing:** After you select the Pen or Highlighter, click the Pen button, choose Ink Color, and select a color on the sublist (refer to Figure 1-4).



Press Esc when you are finished using a Pen or the Highlighter. (Just be careful not to press Esc twice because the second press tells PowerPoint to end the presentation.)

## *Hiding and erasing pen and highlighter markings*

Follow these instructions to hide and erase pen and highlighter markings:

- ◆ **Temporarily showing or hiding markings:** Right-click and choose Screen⇨Show/Hide Ink Markup.
- ◆ **Permanently erasing markings one at a time:** Click the Pen button and choose Eraser (or right-click and choose Pointer Options⇨Eraser). The Eraser appears. Click a line to erase it. Press Esc after you're finished using the Eraser.
- ◆ **Permanently erasing all the markings on a slide:** Press E or click the Pen button and choose Erase All Ink on Slide (refer to Figure 1-4).
- ◆ **Erasing markings you told PowerPoint to keep:** As I explain shortly, PowerPoint asks at the end of a presentation that you drew on or highlighted whether you want to keep the markings. If you elect to keep them, the markings become part of your presentation, and you can't delete them by clicking with the Eraser or by choosing the Erase All Ink on Slide command. To discard these markings later, go to the Review tab, open the drop-down list on the Delete button, and choose one of these options:
  - **Delete All Markup on the Current Slide:** Deletes markings you made on a slide you selected.
  - **Delete All Markup in This Presentation:** Deletes markings you made on all the slides in your presentation.



Press Esc when you're finished using a pen (but be careful not to press Esc twice, because the second press tells PowerPoint to end the presentation).

Markings aren't permanent, although you can keep them. At the end of a presentation in which you have marked on slides, a dialog box asks whether you want to keep or discard your markings. Click the Keep or Discard button. (If you prefer not to see this dialog box because you intend never to keep your markings, go to the File tab and choose Options. In the PowerPoint Options dialog box, select the Advanced tab and deselect the Prompt to Keep Ink Annotations When Exiting check box.)

## Keyboard shortcuts for the Pen, the Eraser, and the Arrow

Fans of the Pen and the Arrow will be glad to know that they can switch back and forth between the two, and wield the Eraser as well, without having to click the Pen button and choose pointer options on the pop-up menu. Use these keyboard shortcuts to use a pen, the Eraser, or the Arrow:

- ✓ **Display and use a pen:** Press Ctrl+P
- ✓ **Display and use the Eraser:** Press Ctrl+E
- ✓ **Display and point with the Arrow:** Press Ctrl+A

## *Pointing with the Arrow*

What do you want to do with the arrow pointer during a presentation? Most people opt not to show it because it's a distraction. You can, however, display it and use it to point to important parts of slides. During a discussion of the data in a table, for example, you can point to different numbers and number totals. Follow these instructions to show or hide the arrow:

- ◆ **Showing the arrow:** Press A or = (the equals sign), click the Pen button and choose Arrow Options⇨Visible, or right-click and choose Pointer Options⇨Arrow Options⇨Visible.
- ◆ **Hiding the arrow:** Press Ctrl+H or click the Pen button and choose Arrow Options⇨Hidden.

## *Making Use of Blank Screens*



TIP

Here's a technique for adding a little drama to a presentation: When you want the audience to focus on you, not the PowerPoint screen, blank the screen. Make an all-black or all-white screen appear where a PowerPoint slide used to be. Every head in the audience will turn your way and listen keenly to what you have to say next. I sure hope you have something important to say.

Follow these instructions to blank out the screen during a presentation:

- ◆ **Black screen:** Press B or the period key, or right-click and choose Screen⇨Black Screen.
- ◆ **White screen:** Press W or the comma key, or right-click and choose Screen⇨White Screen.

To see a PowerPoint slide again, click on-screen or press any key on the keyboard.

## Customizing Shows for Particular Audiences

Here's a neat little trick: You can designate a subset of slides in a presentation as a *custom show* and show audiences this shorter, customized version of the presentation instead of the entire show. Rather than set up four different presentations for four regional offices, a salesperson can keep all the slides he or she needs in one PowerPoint file. Then, from the collection of slides, the salesperson can put together four custom shows. This way, the salesperson has to deal with only one PowerPoint file, not four. Thanks to custom shows, the salesperson has the means to put together a presentation tailored for whatever audience he or she is addressing.

To set up a custom show, you choose which slides in a PowerPoint file belong in the show. Then you tell PowerPoint to run the custom show, not the full-blown one.



Another way to customize shows is to make use of hidden slides. These slides don't appear in the normal course of a presentation. You display one only when you need it by right-clicking, choosing Go to Slide, and selecting a hidden slide on the drop-down list. You can tell which slides are hidden because their numbers are enclosed in parentheses. Book II, Chapter 1 explains how to hide a slide (select it and click the Hide Slide button on the Slide Show tab or right-click it in the Slides pane or Slide Sorter view and choose Hide Slide).

### Assembling slides for a custom show

Follow these steps to assemble slides in a PowerPoint presentation for a custom show:



1. **On the Slide Show tab, click the Custom Slide Show button and choose Custom Shows on the drop-down list.**

The Custom Shows dialog box appears, as shown in Figure 1-5. It lists custom shows you've already put together, if you've put any together.

2. **Click the New button.**

The Define Custom Show dialog box appears, as shown in Figure 1-5. The Slides in Presentation box lists all the slides in the presentation.

3. **Enter a descriptive name for your custom show in the Slide Show Name text box.**

4. **Ctrl+click to select the slides you want for the custom show; then click the Add button.**

The slides appear in the Slides in Custom Show box. To change the order of slides in the custom show, select a slide and click an arrow button.

## 5. Click OK to return to the Custom Shows dialog box; then click Close.

The name you gave your custom show appears in the drop-down list that you see when you click the Custom Slide Show button on the Slide Show tab. To rehearse a custom show, choose its name on the drop-down list.

Choose slides for the custom show

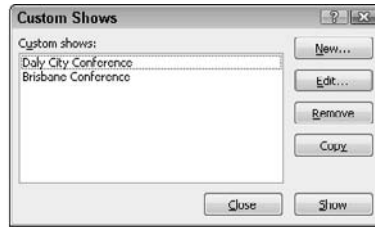

**Figure 1-5:**  
Tailoring a  
show for a  
particular  
audience.



If the custom show you want to create is similar to one you already created, try creating your new show by starting with a copy. In the Custom Shows dialog box (refer to Figure 1-5), select the show that resembles one you want to create and then click the Copy button. PowerPoint creates a copy of the show. Select it in the Custom Shows dialog box, click the Edit button, and refine your show in the Define Custom Show dialog box.

## Editing a custom show

If a custom presentation you created needs editing, open the Custom Shows dialog box (click the Custom Slide Show button on the Slide Show tab and choose Custom Shows), select the show that needs editing, and click the Edit button. You see the Define Custom Show dialog box (refer to Figure 1-5), where you can add slides to and remove slides from your custom show.

## Presenting a custom show

You can present a custom show from the beginning or start playing it in the middle of the main show. And just as important, if you jump into a custom show in the middle of a main show, you can return to the main show after you've finished showing its customized version. Keep reading.

### Presenting a custom show from the beginning

PowerPoint offers three ways to present a custom show from the beginning:



- ◆ **Slide Show tab:** On the Slide Show tab, click the Custom Slide Show button and choose the name of the show on the drop-down list.
- ◆ **Custom Shows dialog box:** On the Slide Show tab, click the Custom Slide Show button and choose Custom Shows on the drop-down list. You see the Custom Shows dialog box (refer to Figure 1-5). Select a presentation and click the Show button.



- ◆ **Automatically:** With this technique, the custom show begins whenever you give the command to start a slide show (by clicking the From Beginning button or the Slide Show view button). On the Slide Show tab, click the Set Up Slide Show button. You see the Set Up Show dialog box shown in Figure 1-6. Under Show Slides, click the Custom Show option button and choose a custom show from the drop-down list.

**Figure 1-6:**  
Choosing  
which  
custom  
show to  
play auto-  
matically.



If you make a custom presentation the one that plays automatically, please, please, please remember that you have to return to the Set Up Show dialog box and select the All option button if you want to present the show in its entirety again (refer to Figure 1-6). More than a few PowerPoint users have gnashed their teeth and pulled out their hair because they forgot how to go back to showing the entire show, not a custom one.

## *Interrupting a presentation with a custom show*

Suppose you're in the middle of a presentation and you realize that the audience would be better served with a custom show. Follow these instructions to steer a presentation toward a custom show and, later on, return to the main show:

- ◆ **Starting a custom show in the middle of a main show:** As shown in Figure 1-7, right-click and choose Custom Show on the shortcut menu. Then select the name of a custom show.
- ◆ **Returning to the main show from the custom show:** Press Ctrl+S. As shown in Figure 1-7, you see the All Slides dialog box, which lists the names of slides in the custom presentation. Open the Show drop-down list and choose All Slides to see the names of all slides in the main presentation. Then select the name of a slide and click the Go To button.

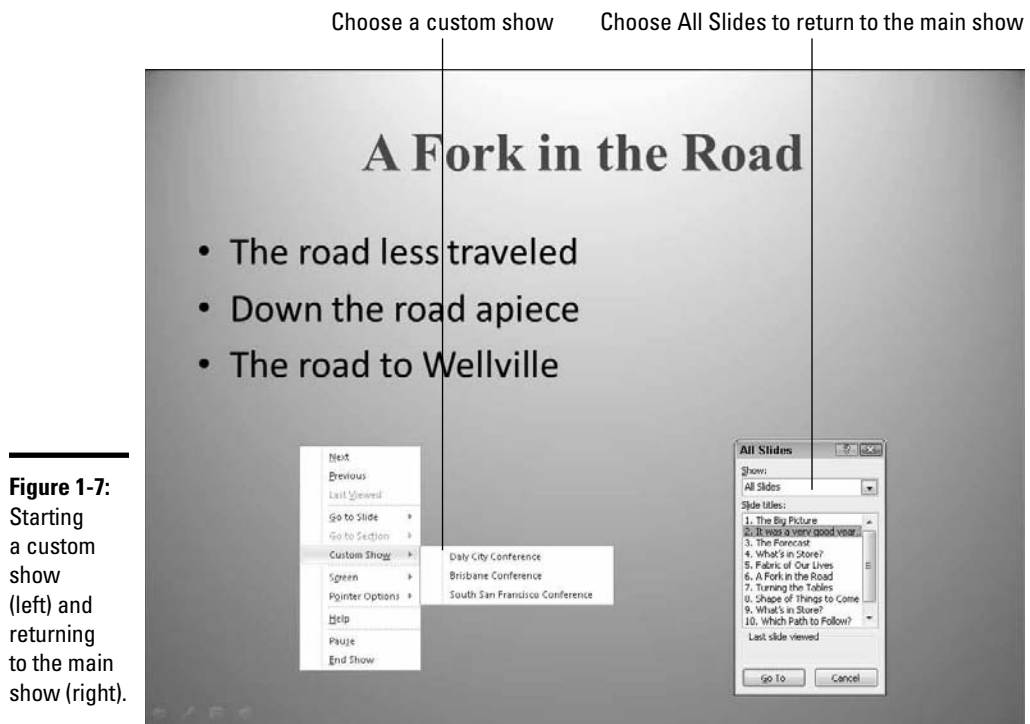

**Figure 1-7:**  
Starting  
a custom  
show  
(left) and  
returning  
to the main  
show (right).

## *Summarizing PowerPoint Presentation Techniques*

Throughout this chapter, I explain a dozen or two techniques, commands, and shortcuts for giving PowerPoint presentations. Table 1-2 summarizes

these techniques. Turn to this table when you need quick instructions for delivering a PowerPoint presentation.

<b>Table 1-2      Techniques for Delivering Presentations</b>				
<i>To do this. . .</i>	<i>Click this slide control button</i>	<i>Click the Slides button and choose. . .</i>	<i>Right-click and choose. . .</i>	<i>On the keyboard, press. . .</i>
<b>Go to next slide</b>	Next	Next	Next	Enter, spacebar, N, PgDn, ↓, or →
<b>Go to previous slide</b>	Previous	Previous	Previous	Backspace, P, PgUp, ↑, or ←
<b>Go to specific slide</b>		Go To Slide⇄ <i>Slide number and title</i>	Go to Slide⇄ <i>Slide number and title</i>	<i>Slide number</i> +Enter; Ctrl+S and then select <i>Slide number and title</i>
<b>Go to a hidden slide</b>		Go to Slide⇄ <i>Slide number and title</i>	Go to Slide⇄ <i>Slide number and title</i>	Ctrl+S and then select <i>Slide number and title</i>
<b>Go to the first slide</b>		Go To Slide⇄ <i>Slide 1</i>	Go To Slide⇄ <i>Slide 1</i>	Home
<b>Go to the last slide</b>		Go To Slide⇄ <i>Slide (number of last slide)</i>	Go To Slide⇄ <i>Slide (number of last slide)</i>	End
<b>Go to a section</b>		Go to Section⇄ <i>Section name</i>	Go to Section⇄ <i>Section name</i>	
<b>Go to a custom show</b>		Custom Show⇄ <i>Name of show</i>	Custom Show⇄ <i>Name of show</i>	
<b>Go to last-viewed slide</b>		Last Viewed	Last Viewed	
<b>Display the pointer</b>	Pen, and choose Arrow		Pointer Options⇄ Arrow	A

(continued)

**Table 1-2 (continued)**

<i>To do this. . .</i>	<i>Click this slide control button</i>	<i>Click the Slides button and choose. . .</i>	<i>Right-click and choose. . .</i>	<i>On the keyboard, press. . .</i>
<b>Hide the pointer</b>	Pen, and choose Arrow Options⇄ Hidden		Pointer Options⇄ Arrow Options⇄ Hidden	Ctrl+H
<b>Display a pen (or high-lighter)</b>	Pen, and choose Pen (or Highlighter)		Pointer Options⇄ Pen (or Highlighter)	Ctrl+P
<b>Choose color for pen (or high-lighter)</b>	Pen, and choose Ink Color, and select a color		Pointer Options⇄ Ink Color, and select a color	
<b>Display the eraser</b>	Pen, and choose Eraser		Pointer Options⇄ Eraser	Ctrl+E
<b>Erase pen lines</b>	Pen, and choose Erase All Ink on Slide		Pointer Options⇄ Erase All Ink on Slide	E
<b>Quit using pen or eraser</b>				Esc
<b>End presentation</b>		End Show	End Show	Esc or hyphen
<b>Display black screen</b>		Screen⇄ Black Screen	Screen⇄ Black Screen	B or period (.)
<b>Display white screen</b>		Screen⇄ White Screen	Screen⇄ White Screen	W or comma (,)
<b>Switch to another program</b>		Screen⇄ Switch Programs	Screen⇄ Switch Programs	Ctrl+T



# Chapter 2: Speaker Notes and Handouts

---

## *In This Chapter*

- ✓ Looking at uses for notes and handouts
- ✓ Writing, editing, formatting, and printing speaker notes
- ✓ Constructing slide handouts to give to your audience
- ✓ Printing a presentation in text outline form
- ✓ Printing slides, handout pages, and notes pages

**T**he chapter explains how to handle the speaker notes that you can make to help with your presentation and the handouts you can give to your audience. It also looks into printing an outline version of your presentation, and all things having to do with printing.

I must say, exploring the printing options feels kind of strange after working with PowerPoint slides. PowerPoint presentations are meant to be viewed on the big screen, not read on measly pieces of paper. I've never liked printers. I've been at war with them for years. They're always failing on me. Still, you have to print notes if you intend to refer to them during a presentation, and you have to print handouts before you can distribute them to your audience, so this chapter looks into all the printing options.

## *What Are Notes and Handouts?*

Notes and handouts are what you might call “old school” because you print them. You don't show them on a computer screen. You run them through an old-fashioned printer and read from them.

*Notes*, also called *speaker notes*, are meant to help you deliver your presentation. As you construct your presentation, you can, in Normal view, type notes into the Notes pane. Later, you can print these notes and refer to them during your presentation. For each slide in your presentation, you get one page, with the slide appearing at the top of the page and the notes you took appearing below it.

*Handouts* are for audience members to refer to during the presentation or to take home after it is finished. A handout shows the slides in the presentation in thumbnail form at 1 to 9 slides per page. PowerPoint gives you many options for deciding what handouts look like.

## All about Notes

Notes are strictly for the speaker. They aren't for the unwashed masses. Don't hesitate to write notes to yourself as you put together your presentation. The notes will come in handy when you're rehearsing and giving your presentation. They'll give you ideas for what to say and help you communicate better. I find when I'm constructing a slide that I often get ideas for the words I want to say while the slide is on-screen, and I jot down those words in the Notes pane.

These pages explain how to enter and edit notes, as well as how to format and lay out notes on the notes pages. Print notes pages before you rehearse a presentation, and consult them during the rehearsal. Print notes as well before you give a presentation. (If you came here to find out how to print your notes, see "Printing Slides, Handouts, and Notes Pages," later in this chapter.)

### Entering a note

To enter a note, start in Normal view, click in the Notes pane, and start typing, as shown in Figure 2-1. Treat the Notes pane like a page in a word processor. For example, press Enter to go to the next paragraph and press the Tab key to indent. Later, you can switch to Notes Page view and make your notes read well, but for now, be creative. Don't even bother to spell words correctly. Brainstorm and rain notes onto the Notes pane as you construct your presentation.

**Figure 2-1:**  
Write notes  
in the Notes  
pane.

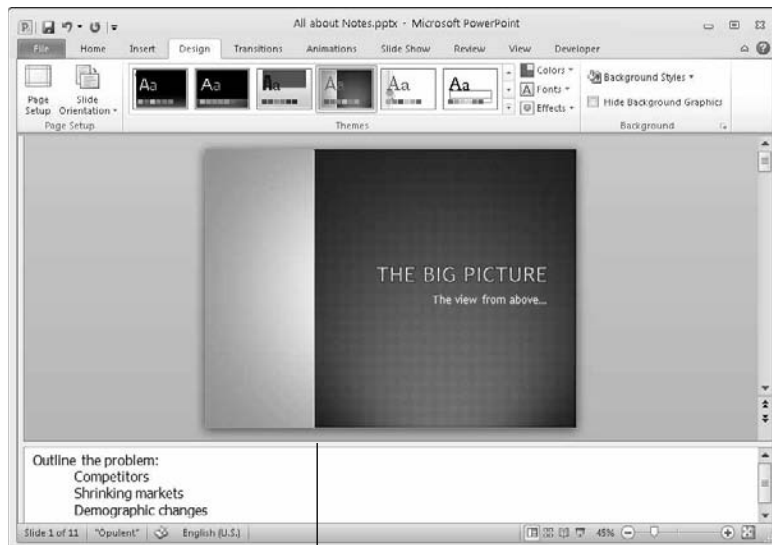

Drag to change the size of the Notes pane

## How detailed should notes be?

Unless you plan to deliver a self-running presentation with a narrative accompaniment, your notes don't have to read like an essay. Hit the high points in your notes. Jot down words and phrases to remind yourself what you will say during your presentation.

Never write down notes with the idea of reading them verbatim during a presentation. If you look down, reading your notes from printed pages, you'll never make a connection with your audience. The object of a presentation is to communicate with the audience, but you can't do that if you don't make eye contact.

Here are a couple of things to make your sojourn into the Notes pane more comfortable:

- ◆ **Make the pane larger or smaller:** You can drag the border between the Notes pane and the rest of the screen to make the pane larger or smaller (refer to Figure 2-1). Move the pointer over the border, and when you see the two-headed arrow, click and start dragging.



- ◆ **Make the pane temporarily disappear:** Drag the border between the Notes pane and the rest of the screen into the bottom of the screen to make the Notes pane disappear. To see it again, click the Normal View button to switch to Normal view, or move the pointer to the bottom of the screen, and when you see the two-headed arrow, click and drag upward.

## Editing your notes in Notes Page view



After you've jotted down a bunch of notes, switch to Notes Page view and edit them. Formulate your thoughts and edit the notes so that you can understand them. To switch to Notes Page view, go to the View tab and click the Notes Page button. As shown in Figure 2-2, notes appear in a text frame below a picture of the slide to which they refer.

As long as you select the text frame on the bottom half of the screen, you can choose commands in the Font and Paragraph groups on the Home tab to format the text of your notes. Book II, Chapter 4 explains how to use these commands. The next section in this chapter explains how you can format all notes pages simultaneously by visiting the Notes Master.



Working effectively in Notes Page view usually means zooming in and out to see the text better. Drag the Zoom slider or, if your mouse has a wheel, hold down the Ctrl key and turn the wheel to zoom in and out.

**Figure 2-2:**  
Switch to  
Notes Page  
view to edit  
notes.



## *The Notes Master for formatting notes pages*

The *Notes Master* is a special page for controlling the appearance, formatting, and layout of *all* notes pages. Changes you make to the Notes Master are made instantaneously to notes pages throughout your presentation. To make your notes appear in your favorite font, you can apply your favorite font to the Notes Master and be done with it. You don't have to visit individual notes pages and make font changes. You can change the size of the slide image on notes pages, handle headers and footers, and do one or two other things to make your notes pages easier to read and refer to during a presentation.



To open the Notes Master, go to the View tab and click the Notes Master button. You switch to Notes Master view, as shown in Figure 2-3. This view presents a slide image and an area called the body for handling text. Changes you make to this representative slide and the body apply to all notes pages.

## *Changing around a Notes Master*

As Figure 2-3 shows, the Notes Master is divided into six placeholders. Your main concern is *the body*, the placeholder where the notes you write appear on notes pages, but you can also change the Notes Master by fooling with or removing the other placeholders. Here are basic instructions for handling the Notes Master:

- ◆ **Changing text formats:** On the Home tab, change fonts and font sizes, as well as text alignments. Book II, Chapter 4 explains how the font and alignment commands work.

- ◆ **Adding and removing placeholders:** On the Notes Master tab, select or deselect placeholder check boxes — Header, Slide Image, Footer, and so on. You can also right-click a blank area of the Notes Master, choose Notes Master Layout on the shortcut menu, and select or deselect check boxes in the Notes Master Layout dialog box (refer to Figure 2-3).

Click the Close Master View button on the Notes Master tab or simply switch to Normal or Slide Sorter view to leave Notes Master view.

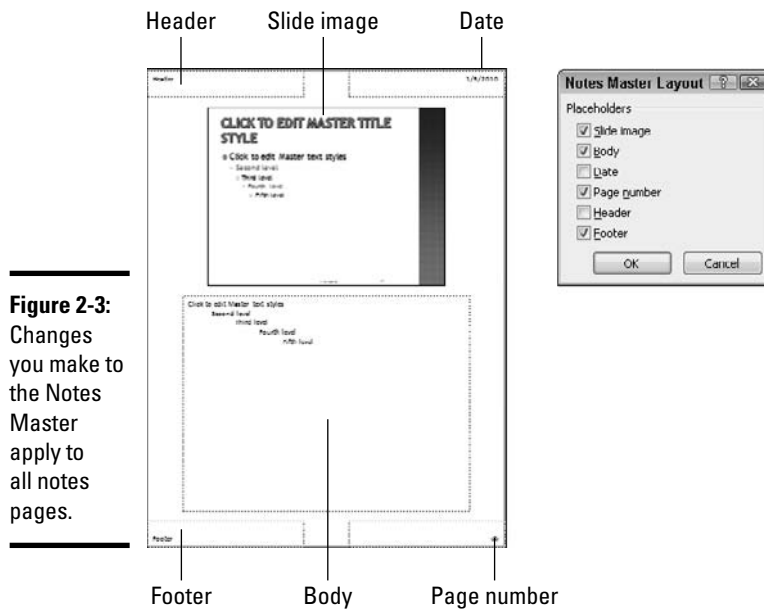

**Figure 2-3:** Changes you make to the Notes Master apply to all notes pages.

### Slide image

The slide image appears at the top of notes pages so that you can glance at it and know right away which slide you're presenting. To change the position of the slide image, click to select it and then start dragging. To change its size, move the pointer over a corner selection handle, and when you see the double-headed arrow, click and start dragging.

### Body

In the body, select sample text and format it. “Levels” refers to how text is indented. For example, second-level text is text you indent by pressing the Tab key once. If you enter notes in the form of an outline with text indented to different degrees in a hierarchy, format the different levels to help distinguish one outline level from the next.

You can drag the body placeholder to a different position as well as change its size. Book IV, Chapter 2 explains how to change the position and size of objects.

### ***Date***

The date you print notes pages appears in the upper-right corner of the pages (refer to Figure 2-3). You can keep the date from being printed by deselecting the Date check box on the Notes Master tab.

### ***Page Number***

A page number appears in the lower-right corner of notes pages (refer to Figure 2-3). Page numbers help keep notes pages in the proper order after you print them, but if you don't need page numbers, deselect the Page Number check box on the Notes Master tab.

### ***Header and Footer***

The Header and Footer placeholders (refer to Figure 2-3) are for entering descriptive text on the top and bottom of notes pages. Enter your name, for example, or the name of your company. Click in the Header or Footer text frame and start typing.



You can also handle headers and footers by going to the Insert tab and clicking the Header & Footer button. You see the Notes and Handouts tab of the Header and Footer dialog box. Book II, Chapter 5 explains how this dialog box works.

### ***The Notes Master and notes pages connection***

When you switch to Notes Page view and change around a note such that it looks different or is formatted differently from the Notes Master, your note's connection with the Notes Master is broken. PowerPoint assumes when you format a note contrary to the Notes Master that you want your note to look different or stand out in some way, and it severs the connection between the note and the Notes Master. Changes you make to the Notes Master are no longer carried forward to the notes page you altered.



If you want to reestablish the connection between a notes page and the Notes Master, right-click the notes page (but not a text frame) and choose Notes Layout on the shortcut menu. You see the Notes Layout dialog box. Select the Reapply Master check box and click OK.

## ***Providing Handouts for Your Audience***

*Handouts* are thumbnail versions of slides that you print and distribute to the audience. Figure 2-4 shows examples of handouts. Handouts come in one, two, three, four, six, or nine slides per page. If you select three slides

per page, the handout includes lines that your audience can take notes on (refer to Figure 2-4); the other sizes don't offer these lines.

**Figure 2-4:**  
Examples  
of handouts  
(from left  
to right) at  
one, three,  
six, and nine  
slides per  
page.

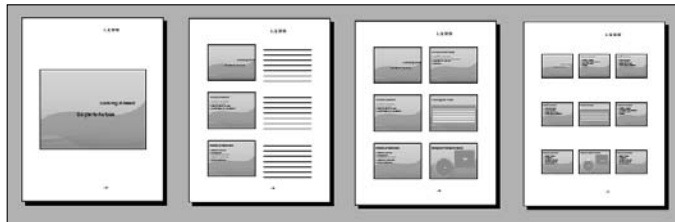

Philosophers debate when to distribute handouts. One school of philosophy says to distribute handouts before a presentation so that the audience has twice as much material from which to get information. The other school says that distributing handouts early distracts the audience from focusing on the presentation. Philosophers across the globe agree that handouts help the audience remember a presentation and give the audience something to refer to when it mulls over the presentation later on.



To tell PowerPoint how to construct handouts, go to the View tab and click the Handout Master button. In Handout Master view, on the Handout Master tab, you can do a number of things to make your handouts more useful and attractive. As you make your choices, keep your eye on the sample handout page; it shows what your choices mean in real terms.

- ◆ **Handout Orientation:** Choose Portrait or Landscape. In landscape mode, the page is turned on its side and is wider than it is tall.
- ◆ **Slide Orientation:** Choose Portrait or Landscape, although I can't think of a good reason to choose Portrait.
- ◆ **Slides-Per-Page:** Open the drop-down list and choose how many slides appear on each page. Figure 2-4 shows what some of the choices are.
- ◆ **Header:** Select this check box and enter a header in the text frame to make a header appear in the upper-left corner of all handout pages. Candidates for headers include your name, your company name, or the location of a conference or seminar. The point is to help your audience identify the handout.
- ◆ **Footer:** Select this check box and enter a footer in the text frame in the lower-left corner of handout pages. Candidates for footers are the same as candidates for headers.
- ◆ **Page Number:** Select this check box if you want page numbers to appear in the lower-right corner of handout pages.

- ◆ **Date:** Select this check box if you want the date you print the handout to appear on the handout pages in the upper-right corner.
- ◆ **Background Styles:** Open the Background Styles drop-down list and select a gradient or color for the handout page. Book II, Chapter 3 explains background styles. Make sure that the background doesn't obscure the slide thumbnails or put too much of a burden on your printer.



Another way to handle headers and footers in handouts is to go to the Insert tab in Handout Master view and click the Header & Footer button. The Notes and Handouts tab of the Header and Footer dialog box appears. Book II, Chapter 5 explains the options in this dialog box.

Click the Close Master View button on the Handout Master tab or switch to Normal or Slide Sorter view when you're finished wrestling with the Handout Master. Later in this chapter, "Printing Slides, Handouts, and Notes Pages" explains how to print handouts.

## Handling handouts in Word

Rather than use PowerPoint's unwieldy commands for formatting handouts, you can call on Word to do the job. PowerPoint offers a special command for placing handouts in a Word document. If you know your way around Word, you can send your handout to Word and do the formatting work over there. Follow these steps to send a PowerPoint handout on furlough to a Word document:

1. **Choose File → Save & Send to open the Save & Send window.**
2. **Choose Create Handouts.**
3. **Click the Create Handouts button.**

You see the Send to Microsoft Word dialog box.

4. **Choose the option that best describes what you want your handouts to look like and click OK.**

Word opens and you see your handout on the pages of a Word document. Now you can take advantage of all the Word tools for formatting documents.





## Printing an Outline Version of Your Presentation

Print an outline version of your presentation when you want to focus on the text, perhaps to proofread it. I should warn you, however, that text you entered in text boxes is not printed as part of the outline, nor are tables, charts, or diagrams. Only text entered in text placeholder frames appears in an outline. To see what is printed when you print a presentation outline, switch to Normal view and select the Outline tab in the Slides pane.

Follow these steps to print an outline version of a presentation:

File

**1. Go to the File tab.**

**2. Choose Print.**

You see the Print window.

**3. Open the Print What menu.**

This is the second menu under “Settings.” It offers Print Layout and Handouts printing options.

**4. Choose Outline.**

**5. Click the Print button.**

The next topic in this chapter describes printing options in detail.

Book VI  
Chapter 2

Speaker Notes  
and Handouts

## Printing Slides, Handouts, and Notes Pages

To print slides, handouts, or Notes pages, start in the Print window, which is shown in Figure 2-5. On the left side of the window are options for choosing what you want to print and how you want to print it. On the right side is the Preview area, where you can get a good look at what you will print before you print it.

To open the Print window, do one of the following:

File

- ◆ On the File tab, choose Print.
- ◆ Press Ctrl+P.

### Printing: The basics

Without going into the many printing options (I describe them shortly), here are the basics of printing slides, handouts, and notes pages:

- ◆ **Slides:** Open the Print What menu (the second menu under “Settings”) and choose Full Page Slides.

- ◆ **Handouts:** Open the Print What menu, and under Handouts, choose a handout option.
- ◆ **Notes pages:** Open the Print What drop-down list and choose Notes Pages.

Glance at the Preview area to make sure you made the right choices in the Print window; then click the Print button to send your slides, handouts, or notes pages to the printer.

## *Examining the Print options*

Here is a rundown of the many Print options in the Print window (see Figure 2-5):

- ◆ **Choosing the number of copies to print:** Enter the number of copies you want to print in the Copies text box, if you want to print more than one copy.

**Figure 2-5:**  
For all things  
printing,  
start in  
the Print  
window.

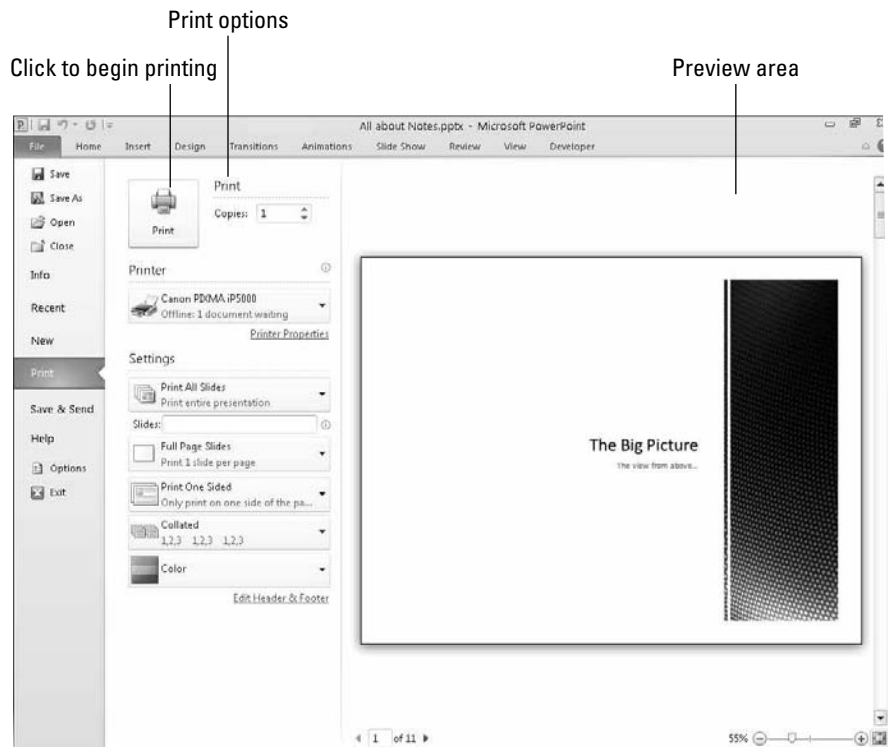

- ◆ **Choosing a printer:** If your computer is connected to more than one printer, open the Printer menu and choose the printer you want to print on.
- ◆ **Printing a range of slides:** To print a handful of slides rather than the entire presentation, open the Print menu (the first menu under “Settings”) and choose an option. Besides printing all the slides, you can print the following: slides that you select (select the slides before opening the Print window); the slide that appears in the Print window; or a range of slides. To print a range of slides, choose Custom Range and enter the range in the Slides text box. For example, enter 1, 2, 6-9, 14 to print slide number one, two, six through nine, and fourteen.
- ◆ **Choosing what to print:** Open the Print What menu (the second menu under “Settings”) and declare what you want to print — slides, handouts, notes pages, or an outline.
- ◆ **Framing:** Open the Print What menu and choose Frame Slides. A decorative frame appears around slides when you print them.
- ◆ **Scaling slides or pages so that they fit on the printed page:** Open the Print What menu and choose Scale to Fit Paper.
- ◆ **Improving the quality of printing:** Open the Print What menu and choose High Quality.
- ◆ **Printing comments, pen markings, and highlighter markings:** Open the Print What menu and choose Print Comments and Ink Markup to include markings you made on your slides on the printing page.
- ◆ **Printing on one side or both sides of the paper:** Open the Print On menu and choose an option.
- ◆ **Collating:** Open the Collated menu and choose Collated or Uncollated. Uncollated pages are printed 1-1-1, 2-2-2, 3-3-3 instead of 1-2-3, 1-2-3, 1-2-3.
- ◆ **Portrait Orientation:** Open the Orientation menu and choose Landscape Orientation or Portrait Orientation. Landscape pages are wider than they are tall; Portrait pages are taller than they are wide.
- ◆ **Printing in color, grayscale, or black and white:** Open the Color/Grayscale/Pure Black and White menu and choose an option. Printing pages in grayscale and pure black and white doesn’t take as long or tax your printer as much.

Click the Print button to start printing.

### *Getting around in the Preview area*

To look before you leap and examine slides, handouts, or notes pages before you print them, have a look at the Preview area in the Print window (refer to Figure 2-5):

- ◆ **Going from slide to slide (or page to page):** Use the scroll bar and scroll arrows to get from slide to slide or page to page. You can also click the Next Page or Previous Page button.
- ◆ **Zooming:** Zoom in and out using the Zoom controls at the bottom of the Preview area.

# *Chapter 3: Creating a Self-Running Presentation*

---

## *In This Chapter*

- ✓ Examining when to use self-running presentations
- ✓ Designing a self-running presentation
- ✓ Telling PowerPoint how long to display slides
- ✓ Declaring that a presentation is “self-running”
- ✓ Starting a self-running presentation

**T**his short chapter delves into self-playing, kiosk-style presentations. This type of presentation doesn't require anyone to deliver it. You can make it play from a kiosk or simply send the presentation to co-workers so that they can play it themselves. In a self-running presentation, slides appear on-screen one after the other without you or anyone else having to advance the presentation from slide to slide. When the presentation finishes, it starts all over again from Slide 1.

Read on to discover the pitfalls of self-playing presentations and the uses for these presentations. You also find out how to tell PowerPoint how long to keep each slide on-screen and how to start a self-running presentation.

## *Good Uses for Self-Running Presentations*

Self-running, kiosk-style presentations usually fall into the “show and tell” category. These presentations can't go into very much depth because, without a narrator, all descriptions must be done on the slides, and slides don't have any room for lengthy descriptions. Usually, a self-running presentation is no more than a dozen slides long because people can't sit through more than a dozen slides unless a speaker is there to explain each one.

A self-running, kiosk-style presentation is ideal under these circumstances:

- ◆ **Product demonstration:** A product demonstration in pictures and words makes for a good self-running presentation. Hit the highlights of the product and show it off in a good light. Try to pique viewers' interest so that they inquire about the product.
- ◆ **Information booth:** A short, five- or six-slide presentation describing, for example, what is being offered at a seminar or conference makes for a good self-running presentation. People arriving at the seminar or conference can find out what is scheduled without bothering the staff.
- ◆ **Advertisement:** As long as the audience is captive (it can't run away), short PowerPoint presentations can serve as advertisements. Last week, in the dentist's chair, waiting for the dentist to examine me, I watched the same PowerPoint presentation about 20 times. It was about cosmetic dentistry. I wasn't interested, but I watched anyway. When the audience is trapped in a waiting room or cashier's line, you can make it watch a self-running PowerPoint advertising presentation.

### *Challenges of a Self-Running Presentation*

Self-running presentations exhibit a new set of challenges. Normally, the speaker is half the presentation, and the PowerPoint slides are the other half, but in a self-running presentation, the slides are everything. The slides have to communicate everything that the presentation wants to communicate.

For that reason, self-running presentations tend to lean on photographs and on the written word — on bulleted lists and short descriptive paragraphs. The slides tend to read like pages in a catalogue or informational booklet.

If you've created a PowerPoint presentation for delivery in front of an audience and now you want to make yours a self-running, kiosk-style presentation, you have some work to do. You have to rethink your presentation. You have to imagine how to communicate to your audience by slides alone, and that usually means more pictures and more words. (Be sure to look at Book II, Chapter 5, which explains running text into columns; formatting text frames for normal paragraphs, not bulleted lists; and other topics worth knowing about if your presentation is heavy on text.)



One way to get around the problem of the absent narrator in a self-running presentation is to record a voice narration. Book V, Chapter 3 explains how to make a voice recording that accompanies slides as they appear on-screen.

## Making sure that the audience knows which slide it's seeing

Most people who watch a self-running presentation arrive in the middle. They arrive at slide 4, for example. They arrive not knowing whether the presentation just started or is about to end.

You can help the audience understand how far along a presentation is by including the current slide number and the total number of slides in slide footers. For example, if there are eight slides in the presentation, the footer on the first slide reads "1 of 8"; the footer on the second slide reads "2 of 8"; and so on. The audience always knows which slide it is viewing, how many slides are in the presentation, and how long it must wait for the presentation to come around again to the first slide.

Unfortunately, you can't enter this kind of footer by going to the Header and Footer dialog box (see Book II, Chapter 5) or by entering a footer on the Slide Master (see Book II, Chapter 2). Believe me, I tried. The only way to do it is to create a text box for each slide, put the text box in the lower-left or -right corner, and enter a slide number, the word *of*, and the total number of slides in your presentation. Having to enter the text box on each slide is a bit of work, but I think it's worthwhile, because the audience deserves to know which slide it's looking at in a self-running presentation.

## Deciding How Long to Keep Slides On-Screen

After you've created your self-running presentation, the next task is to tell PowerPoint how long to keep each slide on-screen. As you decide, imagine how long viewers would like each slide to remain. Try to calculate how long it takes the average viewer to take in a slide.

PowerPoint offers three ways to indicate how long you want each slide to stay on-screen. You can keep all slides on-screen the same amount of time, choose a different time for each slide, or "rehearse" the presentation and tell PowerPoint to keep each slide on-screen for the amount of time it remained on-screen during the rehearsal.

### Entering time periods yourself

Follow these steps to keep all slides in a self-running presentation on-screen for the same amount of time:



1. **Switch to Slide Sorter view.**
2. **Go to the Transitions tab.**
3. **Deselect the On Mouse Click check box, as shown in Figure 3-1.**

Deselecting this check box tells PowerPoint to advance slides after a certain amount of time has elapsed.

**Figure 3-1:** Enter how long you want each slide or all the slides to remain on-screen in the After box.

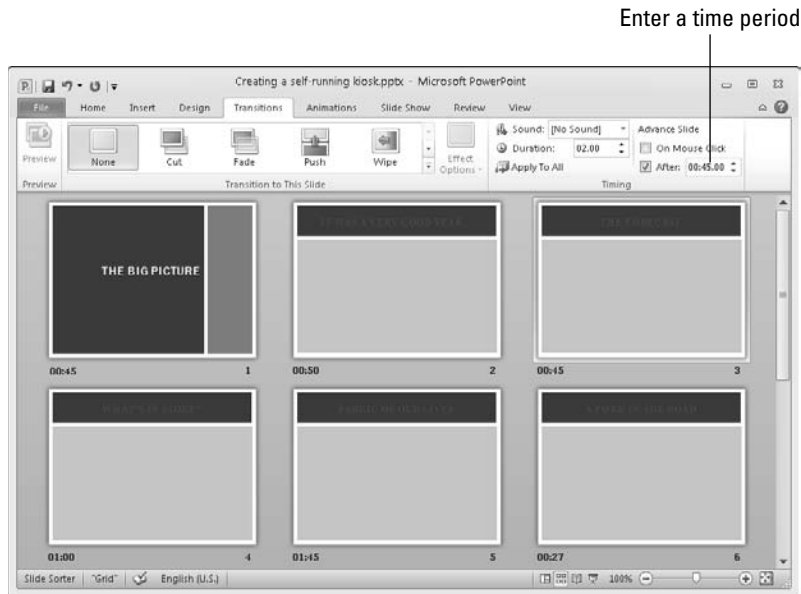

**4. Select the After check box.**

**5. Click the Apply to All button.**

By doing so, you tell PowerPoint to advance all slides in the presentation after a certain amount of time has elapsed. Later, you can adjust time periods for individual slides.

**6. Enter how long you want the slide or all the slides to remain on-screen.**

How you do this depends on whether you want the slides to stay on-screen the same amount of time:

- **All slides the same time:** Enter a time period in the After text box and click the Apply to All button again.
- **Each slide a different time:** One by one, select each slide and enter a time period in the After text box.



In Slide Sorter view, you can see how long each slide is supposed to remain on-screen, as Figure 3-1 shows.

## ***“Rehearsing” slide times***

Another way to enter time periods for individual slides is to rehearse the presentation and save the timings. The timings you save are entered automatically on the Transitions tab (refer to Figure 3-1). Book VI, Chapter 1



explains rehearsing in detail, but to spare you the onerous task of going to that chapter, here are shorthand instructions for “rehearsing” slide times:

- 1. Select the first slide in your presentation.**
- 2. Click the Slide Show tab.**



- 3. Click the Rehearse Timings button.**

You go to Slide Show view, and the Recording toolbar appears.

- 4. Note how long each slide remains on-screen, and when it remains as long as you want it to remain in your self-running presentation, click the Next button on the Recording toolbar.**

Try to imagine how long a viewer at a kiosk would like each slide to remain on-screen.

- 5. Repeat Step 4 until you advance through all the slides and come to the end of the presentation.**
- 6. Click Yes in the dialog box that asks whether you want to keep the slide timings.**

While you're at it, take note in the dialog box of the total time of your presentation. Is the presentation too long or short?

In Slide Sorter view, you can see how long each slide remained on-screen. You can adjust slide timings by going to the Transitions tab, selecting a slide, and entering a new time period in the After box (refer to Figure 3-1).

## *Telling PowerPoint that Your Presentation Is Self-Running*

Before you can “self-run” a presentation, you have to tell PowerPoint that you want it to “self-run.” Self-running presentations don't have the control buttons in the lower-left corner. You can't click the screen or press a key to move forward or backward to the next or previous slide. The only control you have over a self-running presentation is pressing the Esc key. Pressing Esc ends the presentation.

Follow these steps to make yours a kiosk-style, self-running presentation:

- 1. Go to the Slide Show tab.**
- 2. Click the Set Up Slide Show button.**



You see the Set Up Show dialog box shown in Figure 3-2.

**Figure 3-2:**  
Make a  
presentation  
“self-  
running” in  
this dialog  
box.

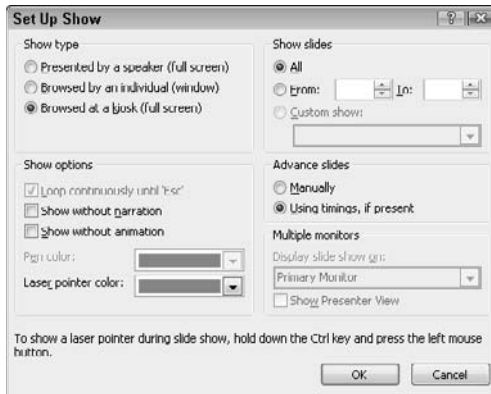

### 3. Under Show Type, select the **Browsed at a Kiosk (Full Screen)** option.

When you select this option, PowerPoint automatically selects the Loop Continuously Until ‘Esc’ option.

### 4. Make sure that the **Using Timings, If Present** option button is selected.

The previous section in this chapter explains how to declare how long you want each slide to remain on-screen in a self-running presentation.

### 5. Click **OK**.

That’s all there is to it.

## *Starting and Ending a Self-Running Presentation*

Use one of these techniques to start a self-running, kiosk-style presentation:



- ◆ On the Slide Show tab, click the From Beginning button (or press F5).
- ◆ Click the Slide Show view button.

Self-running presentations “loop” when they finish playing. You return to the first slide and start all over. The controls in the lower-left corner aren’t there for clicking. The keyboard shortcuts for getting from slide to slide are inoperable.

To end a self-running presentation, press Esc.

# Chapter 4: Creating a User-Run Presentation

---

## *In This Chapter*

- ✓ Understanding how user-run presentations work
- ✓ Looking at uses for user-run presentations
- ✓ Examining the challenges of creating a user-run presentation
- ✓ Declaring your presentation a “user-run” presentation
- ✓ Comparing action buttons with hyperlinks
- ✓ Creating action buttons
- ✓ Creating hyperlinks
- ✓ Preventing a user-run presentation from stalling

**T**his chapter explains how you can take the rest of the day off and still manage to deliver a PowerPoint presentation. It shows how to go to the beach, spread your things under a beach umbrella, relax in the warm weather, and still give an important PowerPoint presentation to customers or co-workers.

How do you do it? By creating a user-run presentation designed for others to view on their own. This chapter looks into the pitfalls of creating a user-run presentation. It offers suggestions for user-run presentations and shows how to create action buttons and hyperlinks that others can click to get from slide to slide. You also find out how to keep a presentation from stalling in the middle. Surf's up!

## *What Is a User-Run Presentation?*

A *user-run*, or *interactive*, presentation is one that the viewer gets to control. The viewer decides which slide appears next and how long each slide remains on-screen. User-run presentations are similar to Web sites. Users can browse from slide to slide at their own speed. They can pick and choose what they want to investigate. They can backtrack and view slides they saw previously or return to the first slide and start anew.

PowerPoint also makes it possible in a user-run presentation for viewers to launch another program and view, for example, a Word document, a Web

page on the Internet, or a picture in a graphics program. Users can click to play a video or hear a sound recording or MP3 file.

The Reading View taskbar appears along the bottom of the window in a user-run presentation. To get from slide to slide, the audience can use the navigation controls on the right side of the taskbar, click action buttons, click hyperlinks, or do all three:

- ◆ **Action buttons:** An *action button* is a button that you can click to go to another slide in your presentation or the previous slide you viewed, whatever that slide was. PowerPoint provides 11 action buttons in the Shapes gallery. Figure 4-1 shows the 11 action buttons. See “Action Buttons for Going from Slide to Slide,” later in this chapter.
- ◆ **Hyperlinks:** A *hyperlink* is an electronic shortcut from one place to another. If you’ve spent any time on the Internet, you’ve already clicked many hyperlinks. On a Web page, clicking a hyperlink takes you to another Web page or a different part of a Web page. Similarly, clicking a hyperlink on a slide takes you to a different slide. You can tell when you encounter a hyperlink on a slide because the pointer changes into a hand when you move the pointer over a hyperlink.

You can turn any PowerPoint object — a text frame or text box, clip-art image, graphic, or shape — into a hyperlink (Book IV, Chapter 2 explains objects in detail). You can turn a word or phrase into a hyperlink as well. Later in this chapter, “Creating Hyperlinks” explains hyperlinks.

- ◆ **Taskbar:** User-run presentations are shown in Reading view (click the Reading View view button on the status bar to see what user-run presentations looks like). A taskbar appears along the bottom of the screen. On the right side of the taskbar, viewers can click the Previous button or Next button to go from slide to slide. They can also click the Menu button to open a pop-up menu with commands for going from slide to slide.

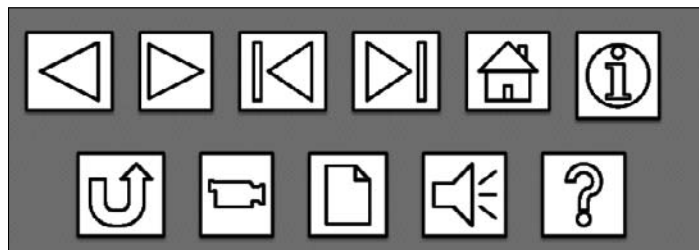

**Figure 4-1:**  
Action  
buttons.

## *Uses for User-Run Presentations*

Any setting in which viewers need information is a candidate for a user-run presentation. Here are some suggestions for user-run presentations:

- ◆ **Directions:** To keep staff members from being badgered by requests for directions, set up a presentation explaining how to get from here to there. Your staff will be most grateful.
- ◆ **Product demonstrations:** At trade shows, a presentation explaining the merits of a product allows visitors to examine a product at leisure. You can go into great detail, with photographs and explanations.
- ◆ **Employee training:** A presentation explaining to employees how to perform tasks can make a good introduction in a job-training program.
- ◆ **Listings:** Schedules, product specifications, guides, and program notes are candidates for user-run presentations. Often, looking up a listing in PowerPoint is easier than looking it up in a booklet or pamphlet.
- ◆ **Quizzes:** Everybody likes a quiz. Create a user-run quiz to attract visitors to your trade-show booth.

## *Challenges of a User-Run Presentation*

Nobody said that creating a user-run presentation would be a piece of cake. Before you start creating your presentation (or begin converting a standard presentation into one that viewers can show themselves), you have to consider a few important matters. These pages explain what those matters are.

### *Helping viewers understand how to run the presentation*

The biggest challenge of a user-run presentation is telling the audience how to run it. Depending on how computer literate your audience is and whether it is familiar with PowerPoint, some people will see not understand how to go from slide to slide.

Typically, to make sure that viewers understand what kind of presentation they are looking at, the first slide informs viewers that they can run the presentation on their own, and it gives rudimentary instructions for running the

presentation. The opening slide in Figure 4-2, for example, tells viewers that they can click to get different information about a conference.

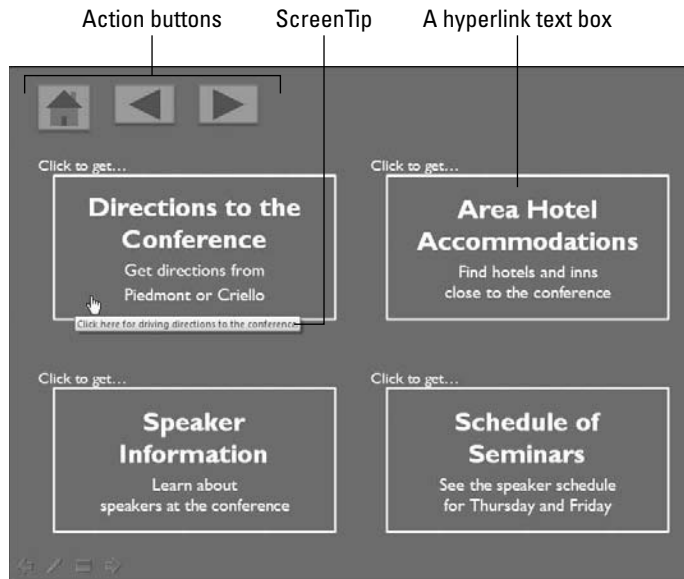

**Figure 4-2:**  
An opening  
instruction  
screen in  
a user-run  
presen-  
tation.

Someone viewing a user-run presentation can find out how to navigate the presentation by these means:

- ◆ **Written instructions:** Viewers can read instructions you write on slides to find out how to get from slide to slide.
- ◆ **ScreenTips:** *ScreenTips* are short instructions that appear when you move the pointer over a hyperlink (but not an action button). In Figure 4-2, the ScreenTip tells viewers to “click here for driving directions to the conference.” Every hyperlink should have a ScreenTip. These short instructions can help viewers decide whether the hyperlink is worth clicking.
- ◆ **Action button symbols:** Each action button has a symbol that suggests what will happen when the button is clicked (refer to Figure 4-1). The Next action button, for example, points to the right, indicating that the next slide in the presentation appears when the Next action button is clicked. Some action button symbols are more comprehensible than others.

- ◆ **Text on hyperlink objects:** As I mentioned earlier, any object — including text boxes, text-box shapes, and WordArt images — can be made into a hyperlink. You can help readers decide whether to click a hyperlink by describing on the object what clicking the hyperlink does. On a text box, for example, the words “Discover the botanical secrets of Madagascar” tells readers that they can click the link to learn about the flora and fauna of that lovely island. Figure 4-2 includes four text-box hyperlinks.

### ***Fitting action buttons on slides***

If you decide to use action buttons to get from slide to slide, you have to find room for these buttons. The buttons have to fit into a corner of each slide where they don’t get in the way of the text and graphics on your slides. Fitting actions buttons on slides is one of the biggest challenges of a user-run presentation.

### ***Preventing a presentation from stalling***

Unless you take precautions, a user-run presentation can get stuck in the middle if the person viewing it walks away. If someone viewing slide 6, for example, gets a cell phone call from the Lottery Commission and learns that he or she has won \$10 million, that person will immediately abandon the presentation. The presentation will languish on slide 6. The next person who comes along — assuming that your presentation is being given in a public place — may not understand that the presentation is stuck in the middle. Later in this chapter, “Making Sure That Your Presentation Doesn’t Stall” explains how to “unstall” presentations and make them return to slide 1 if they are abandoned.

## ***Making Yours a User-Run Presentation***

Follow these steps to declare your presentation a “user-run presentation”:

- 1. Go to the Slide Show tab.**
- 2. Click the Set Up Slide Show button.**



You see the Set Up Show dialog box shown in Figure 4-3.

**Figure 4-3:**  
The Set Up  
Show dialog  
box.

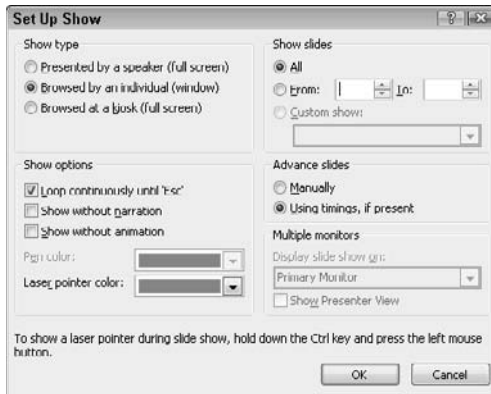

## 3. Select the **Browsed by an Individual (Window)** option button.

This option button is found under “Show Type.”

## 4. Click OK.

Your presentation is no longer quite yours. It also belongs to all the people who will view it in your absence.

# *Action Buttons vs. Hyperlinks*

Action buttons are really nothing more than prefabricated hyperlinks. When you create an action button, a dialog box appears with commands to help you link the button to another slide in your presentation. You can arrange for users to click your action button and go immediately to the next slide, the previous slide, the first or last slide, the last slide they viewed, or a specific slide.

Most of these same commands — to go to the next slide, previous slide, first or last slide, or a specific slide — are also available when you create a hyperlink from one slide to another. So what’s the difference between action buttons and hyperlinks?

Action buttons can save you the trouble of creating a shape or picture to serve as the hyperlink. Instead of creating a shape, text-box shape, or picture for users to click, you can simply use one of the action buttons. These buttons take only a moment to draw. The action button and hyperlink in Figure 4-4 go to the same place, the first slide in the presentation, but creating the text-box shape for the hyperlink took considerably longer than drawing the action button.



**Figure 4-4:**  
This action button (left) and hyperlink text box (right) go to the same place.



Action buttons have it over hyperlinks in one important way: You can't return to the last-viewed slide with a hyperlink. Clicking the Return action button takes users immediately to the slide they viewed previously, and being able to jump to the last slide you viewed is invaluable when you're working with hidden slides and custom slide shows. No hyperlink command can return you to the last-viewed slide.













In some situations, however, hyperlinks are better than action buttons. On a text-box shape hyperlink, you can give explicit instructions as to what clicking the hyperlink does. In Figure 4-4, for example, it's plain to see that clicking the text-box shape takes you to the first slide in the presentation; the Home icon on the action button in Figure 4-4 is harder to interpret. Unless you explain what the action buttons do somewhere in your presentation, users may have trouble understanding that they can click action buttons to get from slide to slide. The symbols on some action buttons are hard to fathom.

Figure 4-4 also illustrates an important advantage of hyperlinks over action buttons — you can include a ScreenTip with a hyperlink. ScreenTips appear when you move the pointer over a hyperlink. ScreenTip instructions tell users precisely what clicking a hyperlink does.

## Action Buttons for Going from Slide to Slide

An action button is a handy button that users may click to go elsewhere in a presentation. If you so choose, users can “mouse over” — they can move the mouse pointer over— an action button to activate that button. Table 4-1 describes the 11 kinds of action buttons (plus a Custom action button).

Read on to find out how to put an action button on a slide, create your own action button, and place action buttons on master slides so that the buttons appear in the same place on all slides.

<b>Table 4-1                      Action Buttons</b>		
<i>Button</i>	<i>Name</i>	<i>Click to Go to . . .</i>
	Back or Previous	The previous slide in the presentation.
	Forward or Next	The next slide in the presentation.
	Beginning	The first slide in the presentation (same as the Home button).
	End	The last slide in the presentation.
	Home	The first slide in the presentation (same as the Beginning button).
	Information	A slide of your choice. Use this button to direct users to a slide with information of some kind.
	Return	The previously viewed slide, no matter where in the presentation it is located. Use this valuable button on hidden slides and in custom slide shows to jump across several slides and return immediately to the main show.
	Movie	A slide of your choice (usually, this button takes users to a slide that plays a video).
	Document	Another program besides PowerPoint. The program opens on-screen so that the user can see it.
	Sound	A slide of your choice (usually, this button takes users to a slide that plays sound).
	Help	A slide of your choice (usually, this button takes users to a slide with help information).
	Custom	A slide of your choice (see "Creating your own action button," later in this chapter).

## Drawing an action button

The Shape gallery offers 11 action buttons (12 if you count the Custom button). As soon as you draw an action button shape, a dialog box appears to help you direct PowerPoint where to go when the action button is clicked. Select the slide (or master slide) that needs action and follow these steps to adorn it with an action button:



1. On the Home or Insert tab, click the Shapes button and scroll to the Action Buttons category at the bottom drop-down list.
2. Click an action button to select it.

Table 4-1 explains what these action buttons are.

3. Draw the button on the slide.

To do so, drag the pointer in a diagonal fashion. (As far as drawing them is concerned, action buttons work the same as all other shapes and objects. Book IV, Chapter 2 explains how to manipulate objects.)

The Action Settings dialog box shown in Figure 4-5 appears when you finish drawing your button.



**Figure 4-5:**  
Making  
an action  
button.

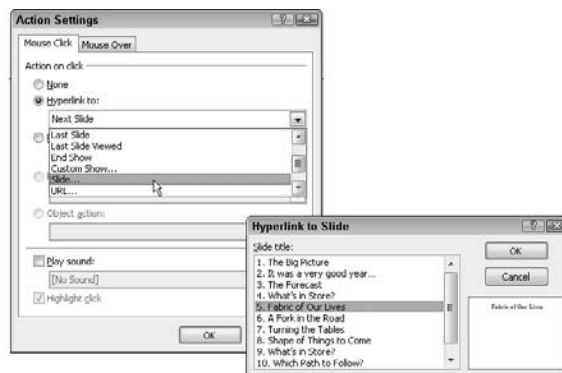

4. Go to the Mouse Over tab if you want users to activate the button by moving the mouse pointer over it, not by clicking it.
5. Select the Hyperlink To option button.
6. On the Hyperlink To drop-down list, choose the action you want for the button.

You can go to the next slide, the previous slide, the first or last slide in a presentation, the last slide you viewed, or a specific slide.

To make clicking the action button take users to a specific slide, choose Slide on the list. You see the Hyperlink to Slide dialog box, which lists

each slide in your presentation, as shown in Figure 4-5. Select a slide and click OK.



7. **To play a sound when your action button is activated, click the Play Sound check box and select a sound on the drop-down list.**

“Mouse-over” hyperlinks need sound accompaniment so that users understand when they have activated an action button.

8. **Click OK in the Actions Settings dialog box.**

To test your button, switch to Slide Show view and click it.

### ***Repairing, removing, and reshaping action buttons***

Now to make the button look right and adjust its size and position:

- ◆ **Choosing a different button:** Sorry, the only way to choose a different action button for an action is to start all over and redraw the button.



- ◆ **Changing a button’s action:** Select the button, and on the Insert tab, click the Action button; or right-click the button and choose Edit Hyperlink. In the Action Settings dialog box, choose a new action.

- ◆ **Changing an action button’s appearance:** Select the button and go to the (Drawing Tools) Format tab. This tab offers commands for changing the button’s shape, fill color, and outline color (see Book IV, Chapter 2 for details).

- ◆ **Changing the button’s size:** Select the button and, on the (Drawing Tools) Format tab, enter measurements in the Height and Width boxes. (Depending on the size of your screen, you may have to click the Size button to see these boxes.)

- ◆ **Changing the button’s position:** Click the button to select it. Then drag the button elsewhere.

- ◆ **Removing the hyperlink:** Right-click the button and choose Remove Hyperlink to strip the button of its linking capabilities.

### ***Creating your own action button***

PowerPoint offers an action button called Custom in case you want to create an action button of your own. After you draw a custom action button and declare what happens when someone clicks it, you can decorate the custom button as you please, perhaps with a halo or garland of flowers.



To create a custom action button, go to the Home or Insert tab, click the Shapes button, and select the last shape on the drop-down list, the Custom action button. After you draw your button, the Action Settings dialog box appears so that you can and choose a hyperlink slide (see “Drawing an action button,” earlier in this chapter).

To enter text on the button, right-click it and choose Edit Text. Then enter some descriptive text. You can also go to the (Drawing Tools) Format tab to change the color, border, and size of your button (see Book IV, Chapter 2 for details).

## Placing action buttons on a master slide

Book II, Chapter 2 explains what master slides are and how, by placing an object on a master slide, you can make the object appear in the same position on several different slides or all the slides in your presentation. Action buttons are perfect candidates for master slides because placing them in the same position on every page helps users find them. Of course, placing action buttons on a master slide also spares you the trouble of placing the buttons on each slide in your presentation. As shown in Figure 4-6, you can place the buttons on a master slide and be done with it.

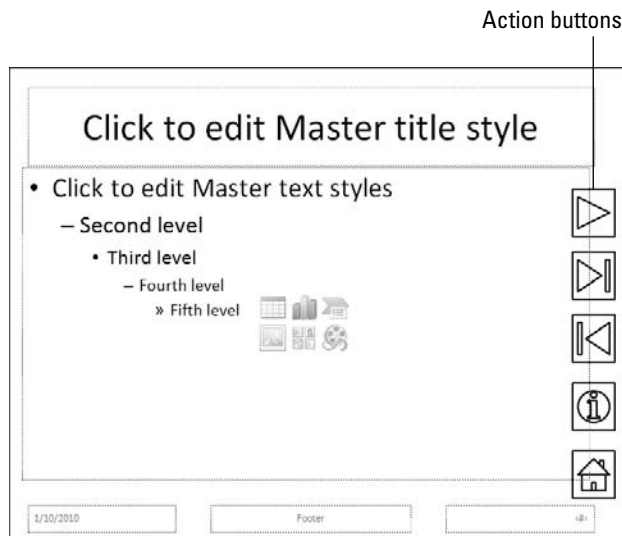

**Figure 4-6:**  
Action  
buttons on  
a master  
slide.



Visit Book II, Chapter 2 to examine master slides in detail. To place an action button on a master slide, click the View tab, click the Slide Master button, and select the Slide Master or a slide layout. Then go to the Home or Insert tab and draw your action buttons. Be sure to put them to the side, on the top, or on the bottom of the slide in an out-of-the-way place.

## Creating Hyperlinks

For navigation purposes, you can create a hyperlink to any slide in a presentation. You can fashion the link out of a word or phrase as well as any object — a clip-art image, text box or text frame, shape, or picture. These pages explain how to create a hyperlink to another slide in a presentation as well as create links to Web pages and to files on your computer. You also discover how to enter an e-mail hyperlink and make it easy for others to e-mail you about the subject matter of a presentation.

### Creating a hyperlink to a slide

Follow these basic steps to create a hyperlink to another slide in your presentation:

**1. Select the object or text that will form the hyperlink.**

For example, select a text box if you want viewers to be able to click it to go to another slide. You can also select a word or phrase to turn it into a hyperlink. Hyperlinked text is underlined on slides.



**2. On the Insert tab, click the Hyperlink button (or press Ctrl+K).**

You see the Insert Hyperlink dialog box shown in Figure 4-7. You can also open this dialog box by right-clicking an object or selected text and choosing Hyperlink on the shortcut menu.

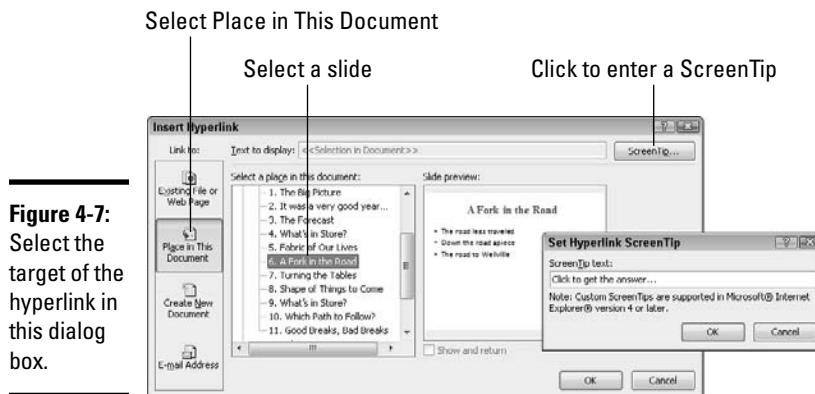

**Figure 4-7:** Select the target of the hyperlink in this dialog box.

**3. Under Link To, select Place in This Document.**

You see a list of slides in your presentation, as well as links to the first, last, next, and previous slide.

**4. Select a slide to be the target of the hyperlink.**

To jump across several slides, select a slide name under Slide Titles.

**5. Click the ScreenTip button.**

You see the Set Hyperlink ScreenTip dialog box shown in Figure 4-7.

**6. Enter a ScreenTip and click OK.**

When viewers move their pointers over the link, they see the words you enter. Enter a description of where the hyperlink takes you.

**7. Click OK in the Insert Hyperlink dialog box.**

To test your hyperlink, switch to Slide Show view and move the pointer over it. The pointer should change into a hand, and you should see the ScreenTip you wrote. Click the link to see whether it takes you to the target slide.

## *Creating a hyperlink to a Web page*

It could well be that a Web page on the Internet has all the information your visitors need. In that case, you can link to the Web page so that viewers can visit it in the course of viewing your presentation. To make this little trick work, however, the computer on which you will show your presentation must be connected to the Internet. Moreover, you must know the address of the Web page you will link to.

When a viewer clicks the link, the computer's default browser opens and the taskbar appears along the bottom of the screen. When viewers are finished looking at the Web page, they can return to your PowerPoint presentation by clicking its button on the taskbar and clicking the Resume Slide Show button in PowerPoint.

Follow these steps to hyperlink to a Web page on the Internet:

**1. Select the object or text that will form the hyperlink.**

**2. On the Insert tab, click the Hyperlink button (or press Ctrl+K).**



You see the Insert Hyperlink dialog box. Another way to open this dialog box is to right-click and choose Hyperlink on the shortcut menu.

**3. Under Link To, select Existing File or Web Page.**

**4. Enter the address of the Web page to which you want to link in the Address text box, as shown in Figure 4-8.**

From easiest to hardest, here are techniques for entering Web page addresses:

- **Click the Browse the Web button.** Your browser opens after you click this button. Go to the Web page you want to link to and return to PowerPoint without closing the Web browser. The Web page's address appears in the Address text box. (Figure 4-8 shows where the Browse the Web button is.)

**Figure 4-8:**  
Enter the Web page target in the Address text box to create a hyperlink to a Web page.

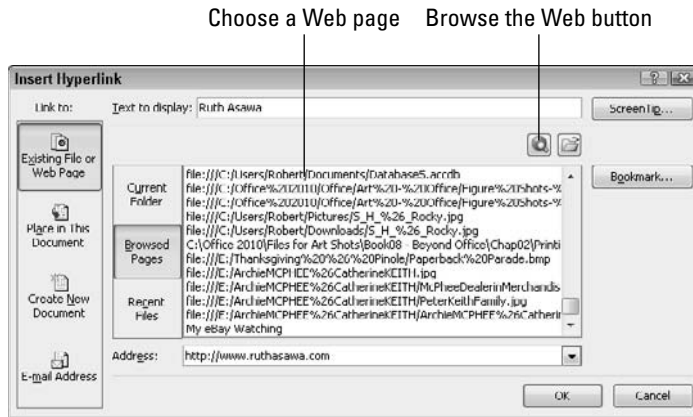

- **Click Browsed Pages.** The dialog box lists Web pages you recently visited after you click this button. Select a Web page.
  - **Enter (or copy) a Web page address in the Address text box.** Enter the address of the Web page. You can right-click the text box and choose Paste to copy a Web page address into the text box.
5. **Click the ScreenTip button, enter a ScreenTip in the Set Hyperlink ScreenTip dialog box, and click OK.**  
Viewers will be able to see the ScreenTip you enter when they move their pointers over the hyperlink (refer to Figure 4-4).
  6. **Click OK in the Insert Hyperlink dialog box.**  
I would test the hyperlink if I were you. Make sure that it takes viewers to the right Web page. To test a hyperlink, right-click it and choose Open Hyperlink on the shortcut menu.

## *Hyperlinking to a file in another program*

Suppose in the course of a presentation that you would like to give users the opportunity to open and view a file in a program apart from PowerPoint. For example, you want users to be able to view a Word document or PDF file during a user-run presentation. It can be done. You can create a hyperlink that opens a file found on your computer. The user can gaze at the file and, to return to the PowerPoint presentation, click its button on the taskbar.

Follow these steps to create a hyperlink that opens a file on your computer:

1. **Select the object or text that will form the hyperlink.**
2. **On the Insert tab, click the Hyperlink button (or press Ctrl+K).**



You see the Insert Hyperlink dialog box.



**3. Under Link To, click Existing File or Web Page.**

**4. Click the Browse for File button.**

You can find this button — it looks like a folder — next to the Browse the Web button. The Link to File dialog box appears.

**5. Find the file you want users to be able to open, select it, and click the OK button.**

You return to the Insert Hyperlink dialog box.

**6. Click the ScreenTip button and, in the Set Hyperlink ScreenTip dialog box, enter a word or two that explains to users that clicking the link opens a file; then click OK.**

Users will be able to read the words you enter when they move their pointers over the hyperlink.

**7. Click OK in the Insert Hyperlink dialog box.**

Test your hyperlink to make sure that it successfully opens a file. Another thing: Be careful not to move the target file, because doing so renders the hyperlink invalid.

## Creating an e-mail hyperlink

An *e-mail hyperlink* is one that opens an e-mail program. These links are sometimes found on Web pages so that anyone visiting a Web page can conveniently send an e-mail message to the person who manages the Web page. When you click an e-mail hyperlink, your default e-mail program opens. And if the person who set up the link was thorough about it, the e-mail message is already addressed and given a subject line.



Include an e-mail hyperlink in a PowerPoint presentation if you are distributing the presentation to others and you would like them to be able to comment on the presentation and send their comments to you.

Follow these steps to put an e-mail hyperlink in your presentation so that others can get in touch with you:

**1. Select the words or object that will constitute the link.**

**2. On the Insert tab, click the Hyperlink button (or press Ctrl+K).**



The Insert Hyperlink dialog box appears.

**3. Under Link To, click E-Mail Address.**

As shown in Figure 4-9, text boxes appear for entering an e-mail address and subject message.

Click here to tell me by e-mail: Did you like my presentation?

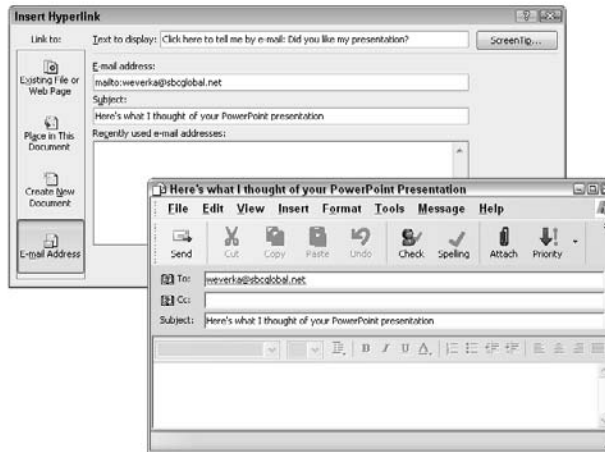

**Figure 4-9:**  
An e-mail  
hyperlink  
opens the  
default  
e-mail  
program.

4. Enter your e-mail address and a subject for the messages that others will send you.

PowerPoint inserts the word *mailto:* before your e-mail address as you enter it.

5. Click OK.

Test the link by clicking it during a slide show. Your default e-mail program will open. The e-mail message is already addressed and given a subject.

## *Repairing and removing hyperlinks*

From time to time, check the hyperlinks in your presentation to make sure that they work. Clicking a hyperlink and having nothing happen is disappointing. Hyperlinks get broken when slides are deleted, Web pages are moved around, and files are moved to different folders.



You can find out whether a hyperlink works without switching to Slide Show view. Right-click the link and choose Open Hyperlink on the shortcut menu.

To repair or remove a hyperlink, right-click the link and choose Edit Hyperlink on the shortcut menu (or click in the link and then click the

Hyperlink button on the Insert tab). You see the Edit Hyperlink dialog box. This dialog box looks and works just like the Insert Hyperlink dialog box.

- ◆ **Repairing a link:** Choose a target slide in your presentation, a Web page, or a file you want users to be able to open, and click OK.
- ◆ **Removing a link:** Click the Remove Link button. You can also remove a hyperlink by right-clicking the link and choosing Remove Hyperlink on the shortcut menu.

## *Making Sure That Your Presentation Doesn't Stall*

No matter how good your presentation is, someone will abandon it in the middle. And if your presentation is being given at a trade show or other public place, that can have untoward consequences, because the next person who comes along will not be able to make heads or tails of your presentation. Your presentation will sit there, stalled in the middle, a floundering fish, a car stuck in the mud.

To prevent a presentation from stalling, you can “loop it” so that it returns to slide 1 when it is over, and you can make sure that dormant slides yield to other slides after a certain amount of time has elapsed. If your presentation stalls on slide 6, for example, you can make it move on to slide 7 automatically after a minute has passed, and eventually make it come around to slide 1 again, where it will remain until someone new comes along to view your presentation.

First, to make your presentation “loop” to the first slide when it is complete, follow these steps:



- 1. On the Slide Show tab, click the Set Up Slide Show button.**

The Set Up Show dialog box appears.

- 2. Select the Loop continuously until 'Esc' check box.**
- 3. Select the Using Timings, if Present option button.**
- 4. Click OK.**

Second, follow these steps to limit the amount of time each slide apart from Slide 1 stays on-screen:

- 1. Switch to Slide Sorter view.**
- 2. On the Transitions tab, click the After check box.**

### **3. Enter a time period in the After text box.**

For example, to limit the amount of time that slides remain on-screen to one minute, enter 1:00 in the text box. Try to gauge the longest amount of time that a viewer of the presentation needs to see the slides.

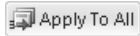

### **4. Click the Apply To All button.**

In Slide Sorter view, you can see that each slide in your presentation is scheduled to remain on-screen for the amount of time you entered in Step 3. Your next task is to tell PowerPoint to show the first slide indefinitely.

### **5. Select the first slide in your presentation.**

### **6. Deselect the After check box.**

Now your presentation will “loop” around to slide 1 and remain there until somebody comes along to start the presentation. Your presentation is no longer in danger of stalling.

# *Chapter 5: Alternative Ways to Distribute Presentations*

---

## *In This Chapter*

- ✓ **Getting your presentation in shape before you send it off**
- ✓ **Password-protecting a presentation**
- ✓ **Sending a presentation over the Internet without leaving PowerPoint**
- ✓ **Copying a presentation and the PowerPoint Viewer to a CD**
- ✓ **Distributing a presentation to people who don't have PowerPoint**
- ✓ **Showing your presentation as a video**

**T**here's more than one way to skin a cat, and there's more than one way to deliver a presentation. If you can't be there in person, you can still deliver your presentation with the techniques outlined in this chapter. It explains how to send a presentation by e-mail, copy it to a CD, and convert a presentation into a video. You also discover how to handle document properties and other metadata before handing off your presentation to others, and how to lock a presentation with a password.

By the way, you can also distribute a PowerPoint presentation the old-fashioned way — by printing it and handing out the pages. Book VI, Chapter 2 explains how to print PowerPoint presentations.

## *Putting On the Finishing Touches*

Before you send a PowerPoint presentation into the world to make friends, consider putting the finishing touches on your presentation:

- ◆ **Examine the document properties:** As Book I, Chapter 2 explains, document properties can help you organize presentations, search for presentations on your computer, and record what presentations are about. Perhaps, however, the comments you wrote in the document properties aren't meant for just anyone to read. To examine a presentation's document properties and perhaps edit them, go to the File tab, and in the Info window, click the Properties button and choose Show Document Panel.

- ◆ **Inspect your presentation for metadata and personal information:** PowerPoint can inspect your document for comments, document properties (otherwise known as metadata), shapes, and objects that have been rendered invisible. To conduct the inspection, go to the File tab, and in the Info window, click the Check for Issues button and choose Inspect Document on the drop-down list. You see the Document Inspector dialog box, shown on the left side of Figure 5-1. Tell PowerPoint how to conduct the inspection and then click the Inspect button. As shown on the right side of Figure 5-1, the Document Inspector dialog box informs you whether dubious matter was found. Click a Remove All button if you want to remove metadata or personal information in one of the categories.
- ◆ **Make your presentation read-only:** A *read-only file* is one that can be read but not changed in any way unless it is saved under a new name. To make your presentation a read-only file and keep it from being tampered with, go to the File tab, and in the Info window, click the Protect Presentation button and choose Mark As Final on the drop-down list.

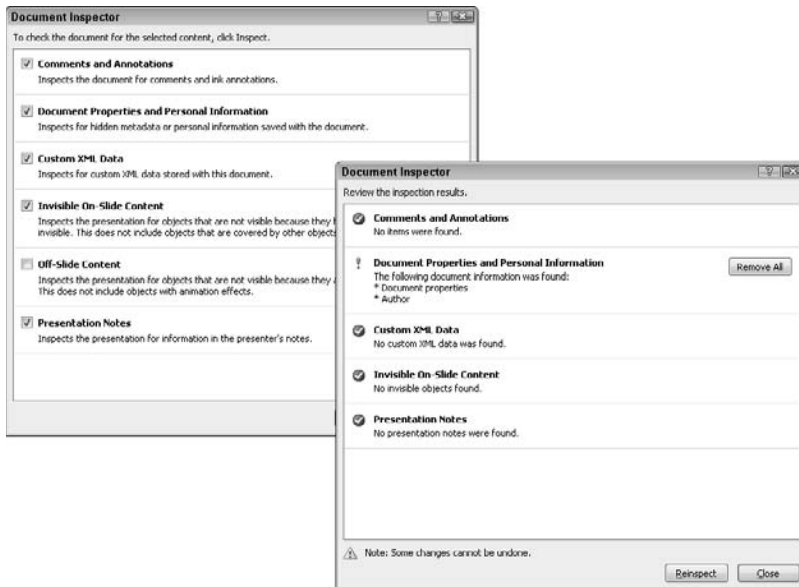

**Figure 5-1:**  
Inspecting  
a document  
for illicit  
cargo.

## *Locking a File with a Password*

Perhaps you want to deliver your presentation to others for critical review but you don't want just any Tom, Dick, or Harry to look at your file. In that case, lock your presentation with a password and give out the password

only to people whose opinions you trust. These pages explain how to password-protect a presentation, open a presentation that is locked with a password, and remove the password from a presentation.

## Password-protecting a presentation

Follow these steps to clamp a password on a presentation, such that others need a password to open and perhaps also edit it:



1. Go to the File tab.
2. In the Info window, click the Protect Presentation button and choose Encrypt with Password on the drop-down list.

The Encrypt Document dialog box, shown in Figure 5-2, appears.



**Figure 5-2:**  
Entering a password.

3. Enter a password in the Password text box and click OK.

Others will need the password you enter to open the file. No ifs, ands, or buts. They have to enter the password.

Passwords are case sensitive. In other words, you have to enter the correct combination of upper- and lowercase letters to successfully enter the password. If the password is *Valparaiso* (with an uppercase V), entering **valparaiso** (with a lowercase v) is deemed the wrong password and doesn't open the file.

4. In the Confirm Password dialog box, enter the password again.
5. Click OK.

The Info window informs you that a password is required to open the presentation.

## Removing a password from a presentation

Follow these steps to remove a password from a presentation:



1. Open the presentation that needs its password removed.
2. Go to the File tab, and in the Info window, click the Protect Presentation button and choose Encrypt with Password.

The Encrypt Document dialog box appears (refer to Figure 5-2).

3. **Delete the password and click OK.**

### *Sending Your Presentation in an E-Mail Message*

As long as you handle your e-mail with Outlook 2010, you can send a PowerPoint presentation to a friend or co-worker without having to open Outlook. Moreover, you can send a PDF or XPS version of the presentation. You simply choose a command in PowerPoint and send the thing over the Internet. Follow these steps to send the presentation you're working on to a friend or co-worker:



1. **Go to the File tab and choose Save & Send.**

The Save & Send window opens.

2. **Choose Send Using E-Mail.**
3. **Choose a Send Using E-Mail option on the right side of the window.**

How do you want to send your file? Click one of these buttons:

- **Send as Attachment:** Send the file as an attachment to an e-mail message.
- **Send a Link:** Send an e-mail link with a hyperlink to the file on a shared workspace.
- **Send as PDF:** Send a PDF version of the file as an attachment to an e-mail message.
- **Send as XPS:** Send an XPS version of the file as an attachment to an e-mail message.
- **Send as Internet Fax:** Send the file as an Internet fax (you must have signed up with an Internet fax service provider).

An Outlook message window appears with the name of your PowerPoint presentation on the subject line and the presentation itself in the Attached box. Your presentation is ready to be sent along with the e-mail message.

4. **Enter the recipient's address in the To box and a message in the Message box.**
5. **Click the Send button.**

That was fast! It's faster than opening Outlook and attaching the presentation to the e-mail message on your own.



## Packaging Your Presentation on a CD

The Package for CD command copies a presentation to a CD so that you can take a presentation on the road or distribute it to others on CDs. Using the Package for CD command, you can even distribute a presentation to people who don't have PowerPoint. Someone who doesn't have PowerPoint can download the *PowerPoint Viewer*, an abridged version of PowerPoint with all of PowerPoint's slide-show commands but none of its slide-creation commands. With the Package for CD command, you don't have to be concerned whether someone to whom you give your presentation has PowerPoint or whether PowerPoint is installed on the computer where you will give your presentation.

These pages explain the ins and outs of the Package for CD command. You find out how to copy a presentation to a CD or folder and play a presentation in PowerPoint Viewer.

### Packaging a presentation on a CD

Follow these steps to copy your presentation and the PowerPoint Viewer to a CD:

1. Open the presentation you want to "package."
2. On the File tab, choose Save & Send.
3. Choose Package Presentation for CD, and click the Package for CD button.



You see the Package for CD dialog box, shown in Figure 5-3.

**Figure 5-3:**  
Packaging  
a CD to  
distribute to  
others.

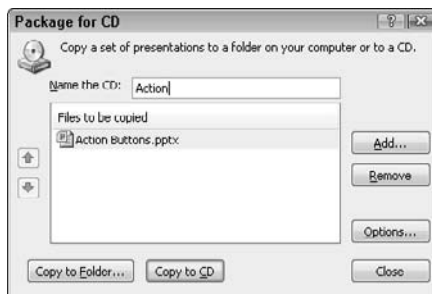

4. Enter a name for the CD in the Name the CD text box.

The name you enter will appear as the name of the CD when you view the CD in Windows Explorer or Computer; if you're copying your presentation to a folder, the name you enter will be given to the folder PowerPoint creates when it creates the packaged presentation file.

**5. Create the packaged presentation and copy it to a CD or to a folder on your computer.**

Copy the presentation to a folder if you want to send the presentation by e-mail rather than distribute it by CD.

- **Copying to a CD:** Click the Copy to CD button.
- **Copying to a folder:** Click the Copy to Folder button. In the Copy to Folder dialog box, click the Browse button, and in the Choose Location dialog box, select a folder for storing the folder where you will keep your packaged presentation. Then click the Select button and click OK in the Copy to Folder dialog box.

**6. Click Yes in the message box that asks whether you want to include linked content in the presentation.**

It can take PowerPoint several minutes to assemble the files and copy them to the CD.

If you're copying your presentation to a CD, PowerPoint asks whether you want to copy the same presentation to another CD. Either insert a fresh CD and click Yes, or click the No button.

## **Distributing a presentation to people who don't have PowerPoint**

Not everyone has PowerPoint. Not everyone is so blessed. Some people live in ignorant bliss without knowing anything about PowerPoint and its slide-show capabilities.

Don't be discouraged if you want to send your PowerPoint presentation to someone who doesn't have or may not have PowerPoint. Someone who doesn't have PowerPoint on his or her computer can still play a PowerPoint presentation by way of *PowerPoint Viewer*, a software program you can download for free from Microsoft starting at this Web page (enter **PowerPoint Viewer** in the Search text box and press Enter):

[www.microsoft.com/downloads](http://www.microsoft.com/downloads)

Here are instructions for running a presentation in PowerPoint Viewer:

- ✓ **Getting from slide to slide:** Click on-screen or right-click and choose Next on the shortcut menu.
- ✓ **Retreating:** Right-click and choose Previous or Last Viewed.
- ✓ **Going to a specific slide:** Right-click, choose Go to Slide, and select a slide on the sublist.
- ✓ **Ending the show:** Press Esc or right-click and choose End Show.

## Playing a packaged presentation from a CD

As shown in Figure 5-4, the AutoPlay dialog box appears when you put a CD-packaged PowerPoint presentation in the computer's CD drive. Tell the people to whom you distribute your CD that they can play the presentation starting in this dialog box whether or not PowerPoint is installed on their computers:

- ◆ **PowerPoint (or PowerPoint Viewer) is installed:** Click the Open Folder to View Files button in the AutoPlay dialog box. The Computer application opens to show the files on the CD. Double-click the PowerPoint presentation to play it.
- ◆ **PowerPoint isn't installed:** Click the Run Presentation Package button in the AutoPlay dialog box. A Web browser opens. Click the Download Viewer button to go to a Web page at Microsoft.com and download the PowerPoint Viewer. After downloading and installing PowerPoint Viewer, you can use it to play the PowerPoint presentation.

**Figure 5-4:**  
Playing a  
CD-  
packaged  
presen-  
tation.



## Creating a Presentation Video

Yet another way to distribute a video is to record it in a WMV (Windows Media Video) file and distribute the file on a CD, distribute it by e-mail, or post it on the Internet. PowerPoint offers a command for creating a WMV-file version of a presentation. Every aspect of a PowerPoint presentation, including transitions, animations, sound, video, and voice narrations, is recorded in the presentation video.

Figure 5-5 shows a WMV-file version of a PowerPoint presentation being played in Windows Media Player. This utility comes with the Windows operating system. Everyone with a computer that runs Windows can play WMV-file versions of your presentations by playing them in Windows Media Player.

**Figure 5-5:**  
Viewing a  
WMV-file  
version of a  
PowerPoint  
presentation  
in Windows  
Media  
Player.



Before creating your presentation video, consider how long you want each slide to appear on-screen. You can make each slide appear for a specific length of time or make all slides appear for the same length of time. To decide for yourself how long each slide appears, switch to Slide Sorter view, go to the Transitions tab, and for each slide, click the After check box and enter a measurement in the After text box.

Follow these steps to create a WMV-file version of a PowerPoint presentation:



- 1. On the File tab, choose Save & Send.**
- 2. Choose Create a Video.**

You see the Create a Video window.

- 3. Open the first drop-down list on the right side of the window and choose a display resolution for your video.**
- 4. Open the second drop-down list and choose whether to use recorded timings and narrations.**

Your choices are twofold. If you recorded a voice narration for your PowerPoint presentation (a topic covered in Book V, Chapter 3), choose the second option if you want to preserve the voice narration in the video.

- **Don't Use Recorded Timings and Narrations:** Each slide stays on-screen for the same amount of time. Enter a time period in the Seconds to Spend on Each Slide box to declare how long each slide stays on-screen.

- **Use Recorded Timings and Narrations:** Each slide stays on-screen for the time period listed on the Transitions tab (see the Tip at the start of this section to find out how to list slide times on the Transitions tab).

**5. Open the second drop-down list and choose Preview Timings and Narrations.**

Your presentation video plays. How do you like it? This is what your presentation video will look and sound like after you save it in a WMV file.

**6. Click the Create Video button.**

The Save As dialog box opens.

**7. Choose a folder for storing the WMV file, enter a name for the file, and click the Save button.**

The status bar along the bottom of the PowerPoint screen shows the progress of the video as it is being created. Creating the video can take several minutes, depending on how large your PowerPoint presentation is and how many fancy gizmos like sound and animation it contains.



## Book VII

# PowerPoint for Power Users

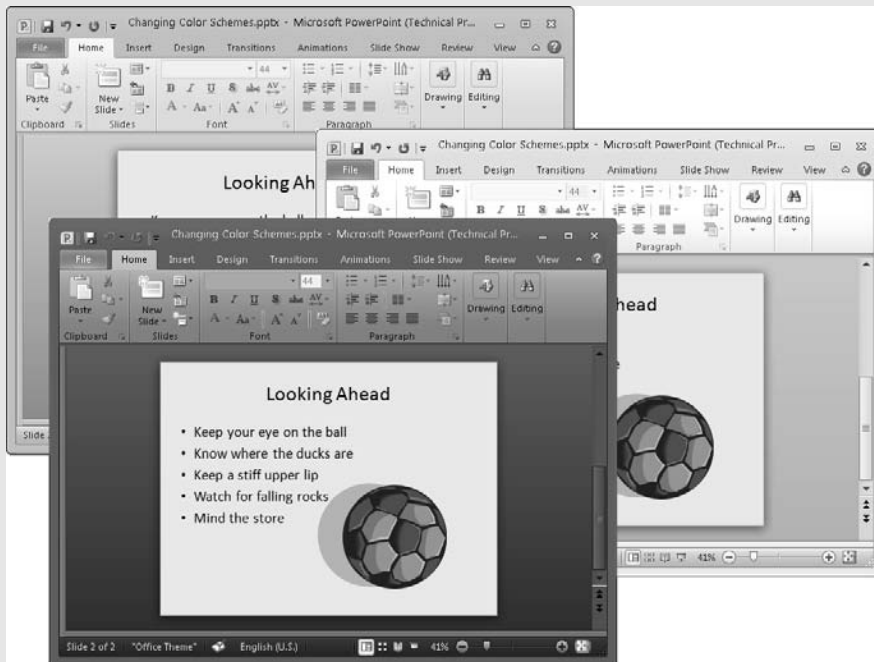

## *Contents at a Glance*

<b>Chapter 1: Customizing PowerPoint . . . . .</b>	<b>513</b>
Customizing the Ribbon .....	513
Customizing the Quick Access Toolbar.....	518
Customizing the Status Bar .....	521
Changing Color Schemes.....	522
<b>Chapter 2: Creating a Presentation Design for Your Company . . . .</b>	<b>525</b>
Creating a Template for Your Presentation Designs.....	525
Making Your Company Colors Part of the Design.....	526
Making Your Company's Fonts Part of the Design.....	530
Designing Your Template .....	531
Creating Slide Layouts for Your Template .....	531
Including Boilerplate Content in the Slide Design.....	533
Telling Co-Workers How to Use Your Template.....	534
<b>Chapter 3: Collaborating with Others on a Presentation . . . . .</b>	<b>537</b>
Comments for Critiquing Others' Work.....	537
Sharing Slides in a Slide Library .....	540
<b>Chapter 4: Linking and Embedding for Compound Presentations . .</b>	<b>543</b>
What Is OLE, Anyway? .....	543
Embedding Data from Other Programs on a PowerPoint Slide .....	546
Linking a PowerPoint Slide to a Source File.....	549
<b>Chapter 5: Automating Tasks with Macros . . . . .</b>	<b>553</b>
What Is a Macro? .....	553
Displaying the Developer Tab.....	554
Managing the Macro Security Problem .....	554
Running a Macro.....	556
Running a Macro from a Button on the Quick Access Toolbar .....	556
Installing Add-Ins .....	557



# Chapter 1: Customizing PowerPoint

---

## *In This Chapter*

- ✓ **Personalizing the Ribbon**
- ✓ **Changing around the Quick Access toolbar**
- ✓ **Choosing what appears on the status bar**
- ✓ **Choosing a PowerPoint color scheme**

**T**his chapter describes a handful of things you can do to customize PowerPoint. Don't be afraid to make like a software developer and change the program to your liking. Many people are wary of retooling PowerPoint, but you can always reverse the changes you make if you don't like them, as I explain throughout this chapter.

This chapter shows how to customize the Ribbon and put your favorite button commands on the Quick Access toolbar. Instead of fishing around for your favorite commands, you can assemble them on the Ribbon or Quick Access toolbar and locate them right away. You also discover how to change around the status bar and dress up PowerPoint in a new set of clothes.

## *Customizing the Ribbon*

As you surely know by now, the Ribbon is the stretch of ground across the top of PowerPoint. The Ribbon is composed of tabs. On each tab, commands are arranged by group. To undertake a task, you visit a tab on the Ribbon, find the group with the command you want, and choose the command. If you are so inclined, you can customize the Ribbon. You can place the tabs and commands you know and love where you want to find them on the Ribbon. And you can remove tabs and commands that aren't useful to you.

To customize the Ribbon, open the Customize Ribbon tab of the PowerPoint Options dialog box with one of these techniques:



- ◆ On the File tab, choose Options. In the PowerPoint Options dialog box, go to the Customize Ribbon category.
- ◆ Right-click a tab or button on the Ribbon and choose Customize the Ribbon.

You see commands for customizing the Ribbon, as shown in Figure 1-1. The right side of the dialog box (“Customize the Ribbon”) lists the names of tabs, groups within tabs, and commands within groups that are currently on the Ribbon. To customize the Ribbon, you arrange the right side of the dialog box to your liking. You list the tabs, groups, and commands that you want for the Ribbon on the right side of the dialog box.

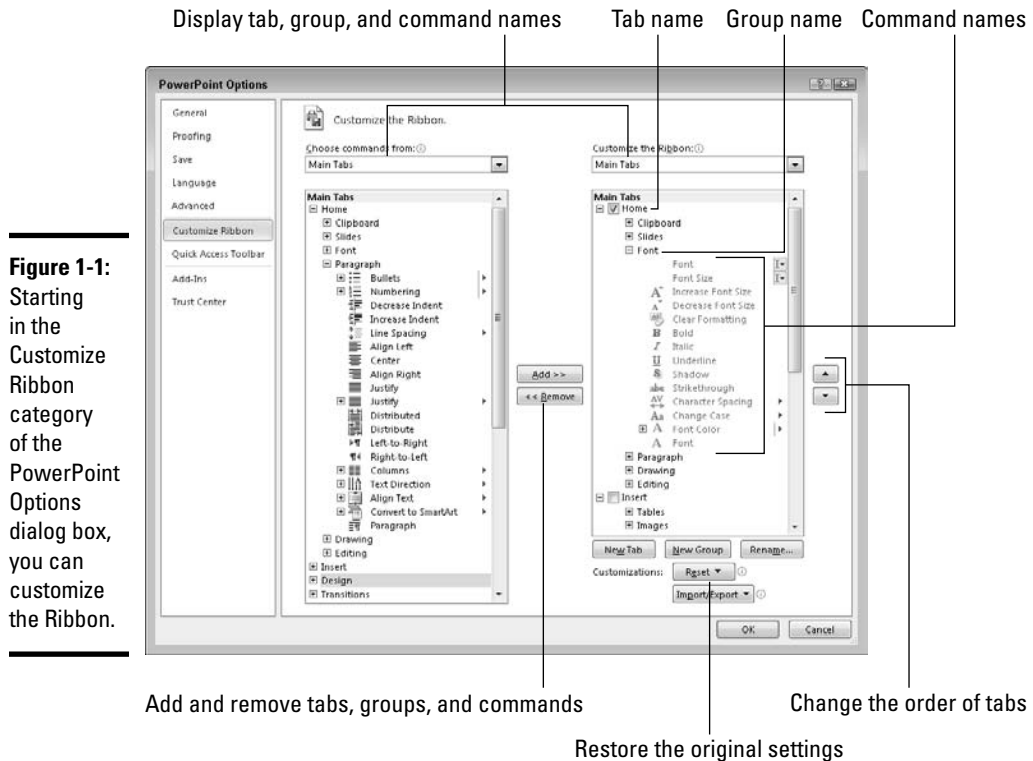

The left side of the dialog box (“Choose Commands From”) presents every tab, group, and command in PowerPoint. To customize the Ribbon, you select a tab, group, or command on the left side of the dialog box and move it to the right side.

Keep reading to find out how to display tabs, groups, and commands in the PowerPoint Options dialog box and how to do all else that pertains to customizing the Ribbon. In case you make a hash of the Ribbon, you also find instructions for restoring the Ribbon to its original state.

## *Displaying and selecting tab, group, and command names*

To customize the Ribbon, you need to display and select tab names, group names, and command names in the PowerPoint Options dialog box (refer to Figure 1-1). Start by opening the drop-down lists and choosing a display option:

- ◆ **Choose Commands From:** Choose an option to locate the tab, group, or command you want to add to the Ribbon. For example, choose All Commands to see an alphabetical list of all the commands in PowerPoint; choose Main Tabs to see a list of tabs.
- ◆ **Customize the Ribbon:** Choose an option to display the names of all tabs, main tabs, or tool tabs. Tool tabs are the context-sensitive tabs that appear after you insert or click something. For example, the Table Tools tabs appear when you construct tables.

After you choose display options on the drop-down lists, display the names of groups and commands (refer to Figure 1-1):

- ◆ **Displaying group names:** Click a plus sign icon next to a tab name to see the names of its groups. You can click the minus sign icon to fold group names back into a tab name.
- ◆ **Displaying command names in groups:** Click the plus sign icon next to a group name to see the names of its commands. You can click the minus sign icon to collapse command names.

After you display the tab, group, or command name, click to select it.

## *Moving tabs and groups on the Ribbon*

To change the order of tabs on the Ribbon or groups on a tab, go to the Customize Ribbon category of the PowerPoint Options dialog box (refer to Figure 1-1) and select the name of a tab or group on the right side of the dialog box. Then click the Move Up or Move Down button. Click these buttons as necessary until tabs or groups are in the order that you see fit.



Be careful about moving groups by clicking the Move Up or Move Down button. Clicking these buttons too many times can move a group to a different tab on the Ribbon.

## *Adding, removing, and renaming tabs, groups, and commands*

In the PowerPoint Options dialog box (refer to Figure 1-1), display and select the tab, group, or command you want to add, remove, or rename. Then proceed to add, remove, or rename it. (Earlier in this chapter, “Displaying and

selecting tab, group, and command names” explains how to display items in the PowerPoint Options dialog box.)

You can add commands to groups you created, not to groups that originated with PowerPoint.

### ***Adding items to the Ribbon***

Follow these steps to add a tab, group, or command to the Ribbon:

1. **On the left side of the Customize Ribbon tab of the PowerPoint Options dialog box, select the tab, group, or command you want to add.**

For example, to add the Tables group to the Home tab, select the Tables group (under the Insert tab).

2. **On the right side of the dialog box, select the tab or group where you want to place the item.**

If you’re adding a tab to the Ribbon, select a tab. The tab you add will go after the tab you select.

3. **Click the Add button.**

### ***Removing items from the Ribbon***

Follow these steps to remove a tab, group, or command from the Ribbon:

1. **On the right side of the Customize Ribbon tab of the PowerPoint Options dialog box, select the tab, group, or command you want to remove.**

2. **Click the Remove button.**

Except for tabs you create yourself, you can’t remove tabs from the Ribbon. And you can’t remove a command unless you remove it from a group you created yourself.

### ***Renaming tabs and groups***

Follow these steps to rename a tab or group:

1. **On the right side of the Customize Ribbon tab of the PowerPoint Options dialog box, select the tab or group you want to rename.**

2. **Click the Rename button.**

You see the Rename dialog box.

3. **Enter a new name and click OK.**

## Creating new tabs and groups

Create new tabs and groups on the Ribbon for commands that are especially useful to you. Follow these steps on the Customize Ribbon tab of the PowerPoint Options dialog box (refer to Figure 1-1) to create a new tab or group:

- 1. On the right side of the dialog box, display and select the name of a tab or group.**

Earlier in this chapter, “Displaying and selecting tab, group, and command names” explains how to select items in the PowerPoint Options dialog box.

- **Tab:** If you’re creating a tab, select a tab name. The tab you create will appear after the tab you select.
- **Group:** If you’re creating a group, select a group name. The group you create will appear after the group you select.

- 2. Click the New Tab or New Group button.**

PowerPoint creates a new tab or group called “New Tab (Custom)” or “New Group (Custom).” If you created a tab, PowerPoint also creates a new group inside your new tab.

- 3. Click the Rename button to give the tab, group, or both a name.**

In the Rename dialog box, enter a descriptive name and click OK. If you’re naming a group, the Rename dialog box gives you the opportunity to select an icon to help identify the group.

- 4. Add groups, commands, or both to your newly made tab or group.**

For instructions, see “Adding items to the Ribbon,” earlier in this chapter.

## Resetting your Ribbon customizations

If you make a hash of the Ribbon, all is not lost — you can restore the original settings. In the PowerPoint Options dialog box, click the Reset button (refer to Figure 1-1) and choose one of these commands on the drop-down list:

- ◆ **Reset Only Selected Ribbon Tab:** Select a tab name on the right side of the PowerPoint Options dialog box and choose this command to restore a tab to its original state.
- ◆ **Reset All Customizations:** Choose this command to restore the Ribbon in its entirety. All changes you made are reversed.

You can also remove individual tabs and groups you created if you discover you don’t need them. See “Removing items from the Ribbon,” earlier in this chapter.

## Exporting and importing program customizations

You can preserve your Ribbon and Quick Access toolbar customizations for posterity in a special file called an Import Customization file; these files have the `.exportedUI` file extension. Keep the file on hand for when you need it, or distribute the file to co-workers. For that matter, a co-worker who is proud of his or her customizations can send them to you in a file and you can load the customizations into your copy of PowerPoint.

To save your Ribbon and Quick Access toolbar customization settings in a file, start on the File tab, choose Options, and go to the Customize Ribbon or Quick Access Toolbar category of the PowerPoint Options dialog box. Then click the Import/Export button and choose Export All Customizations on the drop-down list. The File Save dialog box opens. Give the customizations file a name and click the Save button.

To load customizations from a file into PowerPoint, return to the Customize Ribbon or Quick Access Toolbar category of the PowerPoint Options dialog box, click the Import/Export button, and choose Import Customization File. You see the File Open dialog box. Select the file and click the Open button.

## Customizing the Quick Access Toolbar

No matter where you go in PowerPoint, you see the Quick Access toolbar in the upper-left corner of the screen. This toolbar offers three important buttons — Save, Undo, and Repeat. However, which buttons appear on the Quick Access toolbar is entirely up to you. You can put your favorite buttons on the toolbar to keep them within reach. And if the Quick Access toolbar gets too big, you can move it below the Ribbon, as shown in Figure 1-2. Adding buttons to and removing buttons from the Quick Access toolbar is, I'm happy to report, a piece of cake. And moving the toolbar below the Ribbon is as easy as pie.

### *Adding buttons to the Quick Access toolbar*

Use one of these techniques to add buttons to the Quick Access toolbar:

- ◆ On the Ribbon, right-click a button you want to see on the toolbar and choose Add to Quick Access Toolbar on the shortcut menu (refer to Figure 1-2). You can add all the commands in a group to the Quick Access toolbar by right-clicking the group name and choosing Add to Quick Access Toolbar.



- ◆ Click the Customize Quick Access Toolbar button (located to the right of the Quick Access toolbar) and choose a button on the drop-down list. The list offers buttons deemed by the makers of PowerPoint the most likely to be placed on the Quick Access toolbar.

- ◆ On the File tab, choose Options, and select the Quick Access Toolbar category in the PowerPoint Options dialog box (or right-click any button or tab and choose Customize Quick Access Toolbar on the shortcut menu). You see the Quick Access Toolbar category of the PowerPoint Options dialog box, as shown in Figure 1-3. On the Choose Commands From drop-down list, select the name of the tab with the button you want to add to the Quick Access toolbar. Then select the button's name and click the Add button.

**Figure 1-2:**  
Merely  
by right-  
clicking, you  
can add a  
button to  
the Quick  
Access  
toolbar.

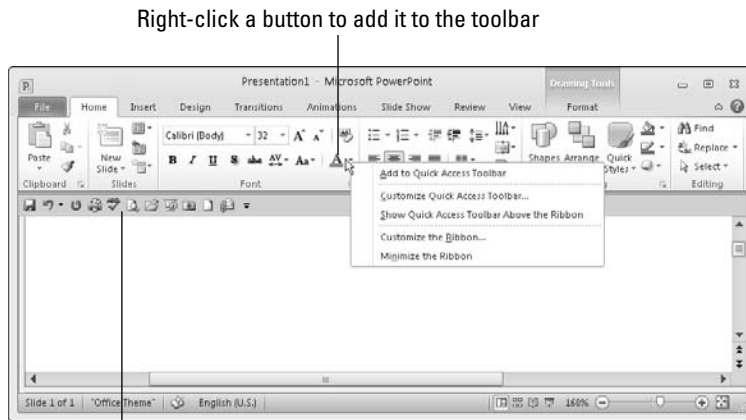

The Quick Access toolbar below the Ribbon

To restore the Quick Access toolbar to its original three buttons (Save, Undo, and Repeat), click the Reset button on the Quick Access Toolbar tab of the PowerPoint Options dialog box (refer to Figure 1-3) and choose Reset Only Quick Access Toolbar on the drop-down list. Choosing Reset All Customizations resets Ribbon customizations as well as Quick Access toolbar customizations.

## Changing the order of buttons on the Quick Access toolbar

Follow these steps to change the order of buttons on the Quick Access toolbar:

1. **Right-click any button or tab and choose Customize Quick Access Toolbar.**

The Quick Access Toolbar category of the PowerPoint Options dialog box appears (see Figure 1-3).

2. **Select the name of a button on the right side of the dialog box and click the Move Up or Move Down button.**

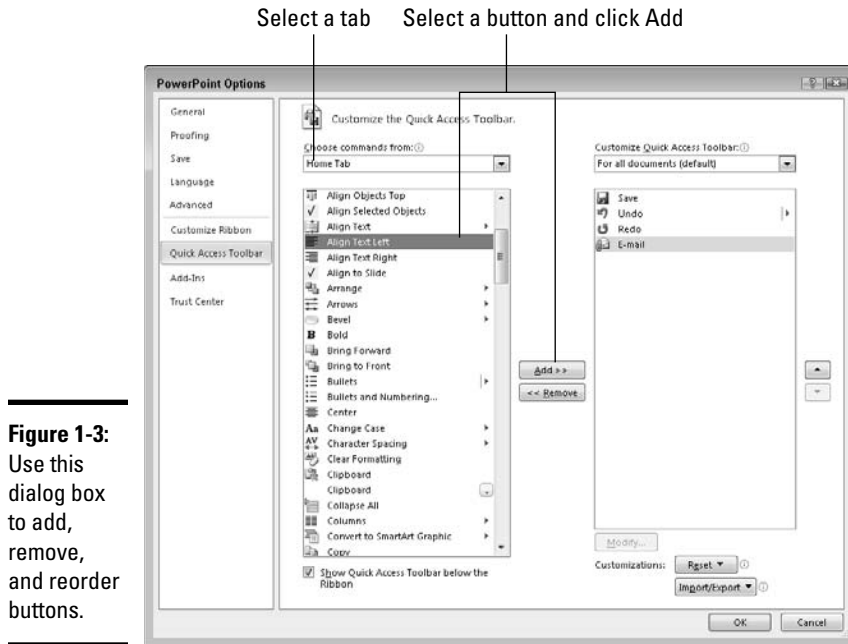

**Figure 1-3:**  
Use this  
dialog box  
to add,  
remove,  
and reorder  
buttons.

3. Repeat Step 2 until the buttons are in the right order.

4. Click OK.

## *Removing buttons from the Quick Access toolbar*

Use one of these techniques to remove buttons from the Quick Access toolbar:

- ◆ Right-click a button on the toolbar and choose Remove from Quick Access Toolbar on the shortcut menu.
- ◆ Right-click any button or tab and choose Customize Quick Access Toolbar. You see the Quick Access Toolbar category of the PowerPoint Options dialog box (refer to Figure 1-3). Select the button you want to remove on the right side of the dialog box and click the Remove button.

## *Placing the Quick Access toolbar above or below the Ribbon*

The Ribbon is the stretch of ground along the top of the screen where the tabs and buttons are found. If your Quick Access toolbar is too large, consider placing it below the Ribbon, not above it (refer to Figure 1-2). Follow



these instructions to place the Quick Access toolbar above or below the Ribbon:

- ◆ **Quick Access toolbar below the Ribbon:** Right-click the toolbar and, on the shortcut menu, choose Show Quick Access Toolbar Below the Ribbon. You can also click the Customize Quick Access Toolbar button and choose Show Below Ribbon on the drop-down list.
- ◆ **Quick Access toolbar above the Ribbon:** Right-click the toolbar and, on the shortcut menu, choose Show Quick Access Toolbar Above the Ribbon. You can also click the Customize Quick Access Toolbar button and choose Show Above Ribbon on the drop-down list.

The PowerPoint Options dialog box offers a check box called Show Quick Access Toolbar below the Ribbon (refer to Figure 1-3). You can select this check box as well to move the toolbar below the Ribbon.

## Customizing the Status Bar

The status bar along the bottom of the window gives you information about your presentation. It tells you which slide you're looking at and the theme you chose for your presentation. It also presents the View buttons, the Zoom to Fit button, and Zoom controls, among other amenities.

To choose for yourself what appears on the status bar, right-click it. You see the pop-up menu shown in Figure 1-4. By selecting and deselecting items on this menu, you can decide what appears on the status bar.

**Figure 1-4:**  
Right-click  
the status  
bar to  
customize it.

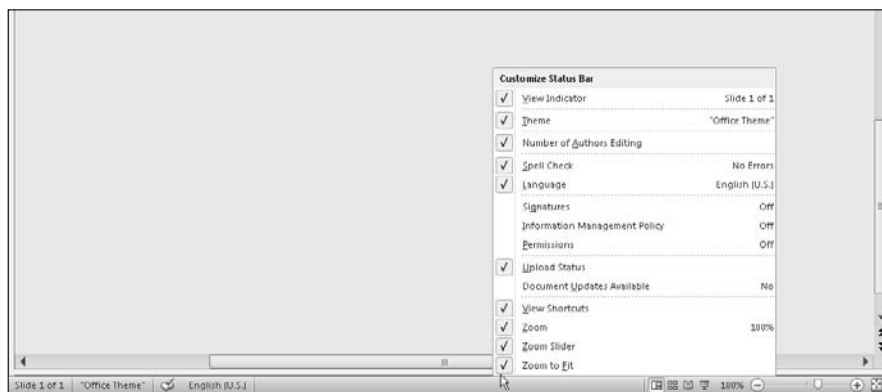

Select or deselect these options to take command of the status bar:

- ◆ **View Indicator:** In Normal view, tells you which slide is displayed and how many slides are in your presentation. I see no reason for jettisoning this one.
- ◆ **Theme:** Tells you which theme you selected for your presentation.
- ◆ **Number of Authors Editing:** Lists how many different authors have worked on the presentation.
- ◆ **Spell Check:** Displays an icon that indicates whether spelling errors are found on a slide.
- ◆ **Language:** Lists which language has been assigned to text you select. This one is useful if yours is a polyglot presentation. See Book II, Chapter 4.
- ◆ **Signatures:** Shows whether a digital signature has been assigned to this presentation.
- ◆ **Information Management Policy:** Declares whether information rights management services have been applied to this presentation.
- ◆ **Permissions:** Shows whether only co-workers given permission can view or edit the presentation.
- ◆ **Upload Status:** Shows whether the presentation has been uploaded to a SharePoint site.
- ◆ **Document Updates Available:** Shows whether an updated edition of the document is available at a SharePoint site.
- ◆ **View Shortcuts:** Displays the Normal, Slide Sorter, Reading View, and Slide Show buttons. This one is essential.
- ◆ **Zoom:** Displays the Zoom box, the percentage reading that you can click to see the Zoom dialog box. This one is also essential.
- ◆ **Zoom Slider:** Displays the Zoom slider, which you can slide to shrink or enlarge slides on your screen — an essential item.
- ◆ **Zoom to Fit:** Displays the Zoom to Fit button in Normal view, which enables you to enlarge or shrink the slide such that it fits the screen and you can see it better.

## *Changing Color Schemes*

Figure 1-5 shows three color schemes with which you can dress up PowerPoint: Blue, Silver, and Black. Which do you prefer? Follow these steps to choose a color scheme for PowerPoint:

**Figure 1-5:** Take your choice of these color schemes: Blue (top), Silver (middle), or Black (bottom).

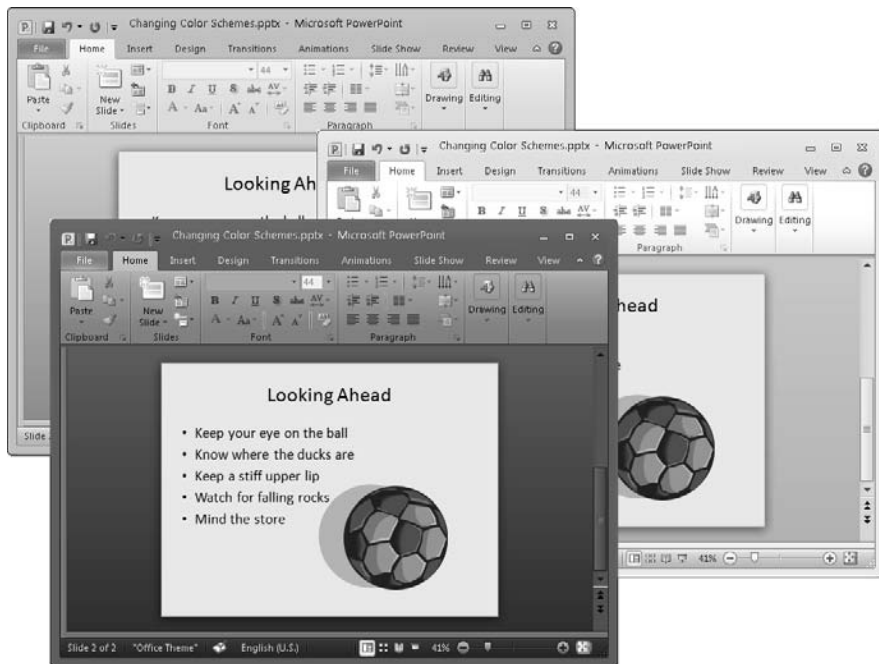

File

1. **Go to the File tab and choose Options.**
2. **Visit the General category.**
3. **Open the Color Scheme drop-down list and choose an option.**
4. **Click OK.**

How do you like your new get-up?



# *Chapter 2: Creating a Presentation Design for Your Company*

---

## *In This Chapter*

- ✓ **Creating a template for your design**
- ✓ **Using your company's colors in the design**
- ✓ **Employing your company's fonts**
- ✓ **Designing a template in Slide Master view**
- ✓ **Creating and removing slide layouts**
- ✓ **Creating boilerplate slides to help presenters**
- ✓ **Showing your co-workers how to make use of your presentation design**

**S**uppose that you were to create a PowerPoint presentation design for your company — one that your co-workers could use as the starting point for creating their presentations. The design would show the company colors. It would employ the same fonts as the fonts on most of the company's brochures and advertising. It would show the company logo in the corner of every slide and begin on the first slide with the company name and emblem. It would even have boilerplate text that co-workers could incorporate into their own presentations. A presentation design like that might earn you a raise, a gold star, or at least a pat on the back.

This chapter explains how to design your own presentation and save it as a template so that co-workers can use it as the starting point for creating their presentations. You find out how to weave your company's colors into the design, create new slide layouts, and include boilerplate content in presentations to help co-workers get started on their work. You also find instructions for distributing and using design templates.

## *Creating a Template for Your Presentation Designs*

Your first task in creating a presentation design is to create a template for storing your design. As you know if you read Book I, Chapter 2, every presentation is founded on a template, and when you create a new presentation, you start by choosing a template. After you save a template for storing your design, co-workers can use your template as the starting point for making their presentations.

Follow these steps to create a template for storing the presentation you will design (or have already started designing):

**1. Create a new PowerPoint presentation, if necessary.**

If you've already begun designing your presentation, you can save it as a template now. Just be sure to open it first.

A small, dark gray rectangular button with the word "File" in white text.

**2. On the File tab, choose Share.**

**3. Choose Change File Type, and on the right side of the screen, choose Template (.potx).**

You see the Save As dialog box.

**4. In the File Name text box, enter a descriptive name for your template.**

Enter a name that will help your co-workers understand what the template is for. For example, if your template is meant for sales presentations, call it Sales Presentation.

**5. Click Save.**

Now you're working on a PowerPoint template, not a PowerPoint presentation file. All changes you make apply to the template.



By default, templates you create are stored in this folder if your computer is running under Windows 7 or Windows Vista:

`C:\Users\Username\AppData\Roaming\Microsoft\Templates`

Templates you create are stored by default in this folder if your computer runs Windows XP:

`C:\Documents and Settings\Username\Application Data\Microsoft\Templates`

Later in this chapter, "Telling Co-Workers How to Use Your Template" explains how you can make your new design template available to others so that they can use it to create presentations.

## *Making Your Company Colors Part of the Design*

Most companies adopt two or three signature colors and employ them in packaging, stationery, advertisements, and company Web pages, among other places. These colors help establish a company's "brand." For example, the Dummies Press, the company that published this book, employs black and yellow to help establish its brand. Dummies book covers, the Dummies Press Web site, and Dummies book advertisements are mostly black and yellow. (According to a rumor, Dummies Press employees wear black-and-yellow striped pajamas.) If the company you work for employs its own set of colors to establish its brand, consider working those colors into your presentation design.

The trick, however, is to find out what your company's colors are. It isn't enough to say that a company's colors are red and green, for example, because there are many, many shades of red and green. You have to find out precisely which shade of red and green your company uses.

### ***Finding out a color's RGB or HSL setting***

Every color shade can be defined by its red-green-blue (RGB) or hue-saturation-luminosity (HSL) color model setting. When you assign a color to a slide background, font, or shape in PowerPoint, you can assign the color according to its RGB or HSL setting, as shown in Figure 2-1. In order to employ your company's colors in a presentation design, you have to find out what each color's RGB or HSL setting is.

**Figure 2-1:**  
Choosing an  
RGB (left) or  
HSL (right)  
color for a  
shape in  
PowerPoint.

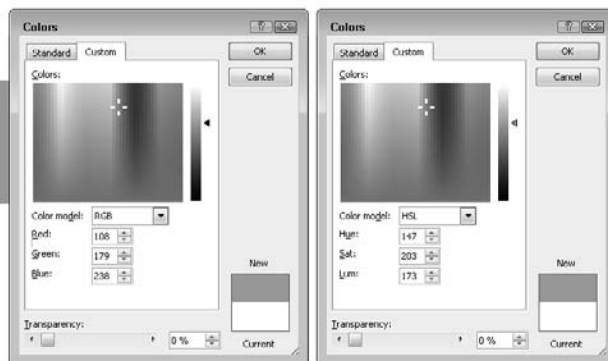

One way to find out is to ask a graphic designer who works for the company, “What’s the RGB or HSL setting for each company color?” Graphic designers know these things. Another way is to go to a company Web page where the company colors are on display, copy a Web page into a graphics program, and investigate color settings on your own.

If you have the Windows operating system, you can conduct your investigation with Paint, a graphics program that comes with Windows. Follow these steps to use Paint to obtain the RGB or HSL setting of each company color you plan to use in a presentation design:

- 1. Open a company Web page that displays the colors you need for your presentation design.**
- 2. Press the Prnt Scrn key.**

On most keyboards, you can find this key to the right of F12. Pressing Prnt Scrn (Print Screen) copies whatever is on your computer screen to the Windows Clipboard.

3. Open the Paint program by clicking the Start button and choosing All Programs⇨Accessories⇨Paint.

4. In Paint, choose Edit⇨Paste (or press Ctrl+V).

A copy of the company Web page appears in Paint, as shown in Figure 2-2.

Select a color with the Pick Color tool

Investigate the color

**Figure 2-2:** Investigating a color's HSL and RGB settings in Paint.

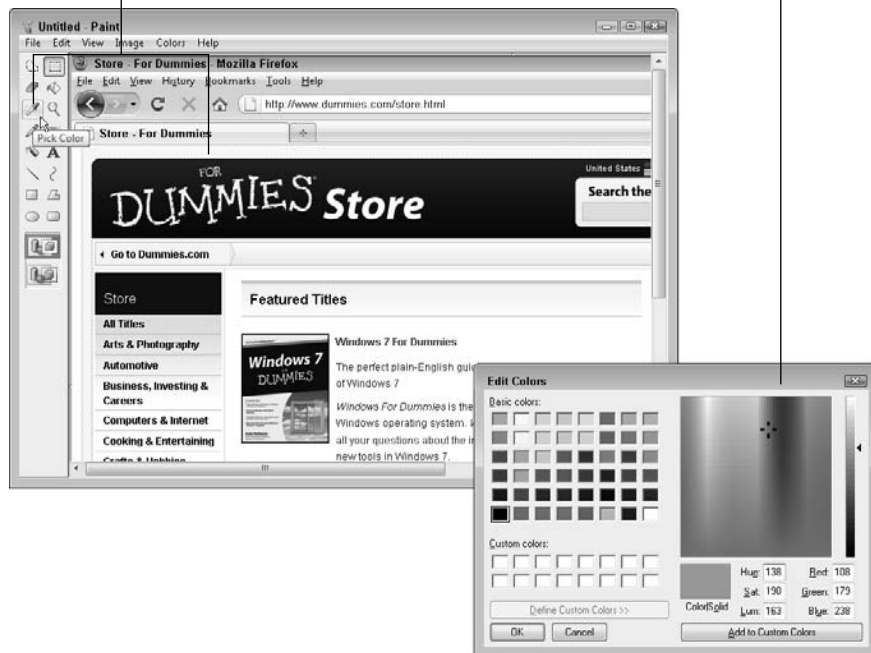

5. Click the Pick Color tool (refer to Figure 2-2).

If you don't see the Pick Color tool, choose View⇨Tool Box (or press Ctrl+T) to display the tools on the left side of the Paint window. After you click the Pick Color tool, your pointer turns into an eyedropper.

6. With the Pick Color tool, click the color whose RGB or HSL setting you want to know.

For example, if you want to know which shade of yellow your company employs, click that shade of yellow on the Paint screen.

7. Choose Colors⇨Edit Colors (refer to Figure 2-2).

The Edit Colors dialog box appears.

8. Click the Define Custom Colors button in the dialog box.



As shown in Figure 2-2, the Edit Colors dialog box expands, and you see the HSL and RGB color setting for the company color you're investigating.

**9. Write down the HSL or RGB setting for the color.**

Write it on a sticky note and paste it on your computer monitor. Put the three HSL or RGB numbers where you can find them in a hurry. You can use these color settings to assign the company color to shapes, slide backgrounds, and fonts in PowerPoint, as I explain very shortly.

Repeat these steps to investigate each company color whose RGB or HSL setting you need for your presentation design template. Be sure to write down the three color setting numbers for each color.

## *Employing a company color in a PowerPoint design*

After you know the RGB or HSL setting of each color you intend to use (see the previous section in this chapter), you can follow these steps to assign the color to slide backgrounds, fonts, and shapes in your presentation design:

- 1. Select the shape, text, or slide that needs a color change.**
- 2. Find your way to the appropriate Colors drop-down list.**

Where you find this drop-down list depends on the item you're dealing with.

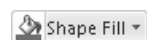

- **Shapes:** On the (Drawing Tools) Format tab, click the Shape Fill button.
- **Fonts:** On the Home tab, open the drop-down list on the Font Color button.
- **Slide backgrounds:** On the Design tab, click the Background Styles button, choose Format Background on the drop-down list, and in the Format Background dialog box, go to the Fill category and click the Color button.

- 3. On the Color drop-down list that appears, choose More Colors (or More Fill Colors).**

You see the Colors dialog box.

- 4. Go to the Custom tab.**

Figure 2-3 shows the Custom tab of the Colors dialog box.

- 5. Choose RGB or HSL in the Color Model drop-down list.**
- 6. Enter the three-number color setting you need to define your company color.**
- 7. Click OK (or Close).**



Whenever you need to assign a company color to any part of a slide, choose More Colors on the Colors drop-down list, as shown in Figure 2-3. Then select the Custom tab in the Colors dialog box and enter the three-number

color setting. You will find many opportunities in PowerPoint to choose colors this way.

**Figure 2-3:**  
Choose  
More Colors  
to see the  
Colors  
dialog box.

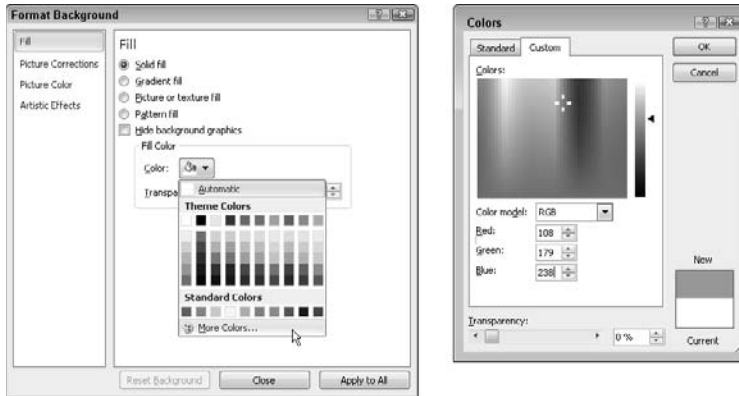

## *Making Your Company's Fonts Part of the Design*

Most companies favor two, three, or four fonts for their advertisements, brochures, and Web pages. Fonts, like colors, are part of a company's distinctive "brand." Unfortunately, the only way to tell which fonts a company favors is to "eyeball it." Study the fonts your company uses most often and see whether you can match them to fonts available to you in PowerPoint. Then use those fonts in slide titles and slide text.



If your company puts out brochures or advertisements in Word documents, see whether you can acquire one such document, and study its fonts. You can tell which font you're looking at in a Word document by clicking in the text and glancing at the Font drop-down list on the Home tab.

## **Opening a template so that you can work on it**

PowerPoint templates have the .potx file extension. To open a PowerPoint template, go to the File tab and choose Recent to see whether your template's name appears in the Recent Presentations list. If it's there, click its name to get to work. If your template is not listed there, go to the File tab, choose Open, and in the Open dialog box, choose PowerPoint Templates in the Files of Type drop-down list. Then, to select the template, go to the first

folder listed here if your computer runs under Windows 7 or Windows Vista or the second folder listed here if your system runs under Windows XP:

```
C:\Users\Username\AppData\Roaming\
    Microsoft\Templates
C:\Documents and Settings\Username\
    Application Data\Microsoft\
    Templates
```

## Designing Your Template

As soon as you create a template for your presentation design (see “Creating a Template for Your Presentation Designs,” at the start of this chapter), you can start designing.



As you work on your template, work in Slide Master view (go to the View tab and click the Slide Master button). Book II, Chapter 2 explains Slide Master view. Changes you make to the Slide Master and the slide layouts in this view determine what your slides look like. Work only in Normal view when you want to create boilerplate slides — slides with text that can be reused in different presentations — in your template (see “Including Boilerplate Content in the Slide Design,” later in this chapter).

Here are some suggestions for making yours a spiffy presentation design template:

- ◆ **Employ company colors throughout a presentation:** Use company colors in slide backgrounds and fonts. See “Making Your Company Colors Part of the Design,” earlier in this chapter.
- ◆ **Include a company logo on slides:** Place a company logo in the corner of slides. Book II, Chapter 2 explains how you can use master slides to place a logo or other graphic in the corner of all or most of the slides in a presentation.
- ◆ **Use your company logo as a watermark in slides:** A watermark is a faint image (or word or phrase) that appears in the background of a slide. Book IV, Chapter 3 explains watermarks.
- ◆ **Include boilerplate slides if your presentation is designed for a specific purpose:** If your template is designed as a sales pitch, for example, you can include slides to help the presenter construct the presentation. (See “Including Boilerplate Content in the Slide Design,” later in this chapter.)

## Creating Slide Layouts for Your Template

When you create a slide, you choose a layout on the New Slide drop-down list. Slide layouts are designed to make it easier to construct slides. Layouts include text placeholder frames for entering text and content placeholder frames for entering pictures, charts, tables, diagrams, video, and clip-art images. To make your templates easier to use, you can create slide layouts especially for creating different kinds of content. You can create layouts with text frames in convenient places. You can create a slide layout especially designed for creating charts. For that matter, you can remove slide layouts that you believe are not useful and thereby prevent crowding on the New Slide drop-down list.

These pages explain how to create your own slide layouts and remove extraneous layouts. Better read on.

### *Creating a new slide layout*

Follow these steps to create a new slide layout for your template:

1. **Go to the View tab.**
2. **Click the Slide Master button.**



You switch to Slide Master view, where PowerPoint displays the Slide Master and the slide layouts. Book II, Chapter 2 describes how to format and lay out slides throughout a presentation by doodling with these master slides.

3. **Click the Insert Layout button.**



A new slide layout appears in the Slides pane and in the main window.

4. **Create the slide layout.**

To do so, change the content master slide's formatting and layout.

Design a slide layout that will be useful to you. As shown in Figure 2-4, click the Insert Placeholder button and select a placeholder on the drop-down list, if necessary. Add text placeholders for entering titles and text, and perhaps content placeholders for entering pictures, charts, tables, or diagrams. Go to the Home tab to realign text or choose a different font for the titles and text. You can also drag placeholder frames to different locations.

**Figure 2-4:**  
Adding  
a chart  
placeholder  
to a slide  
layout.

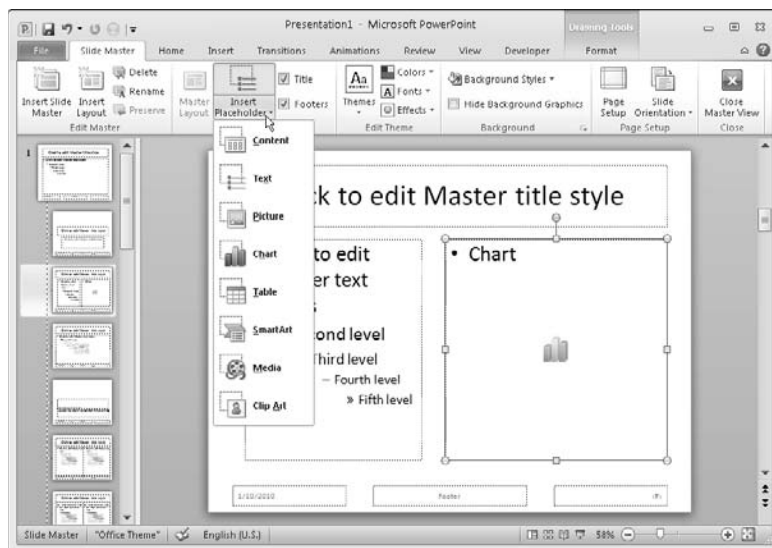

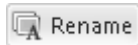

**5. Click the Rename button on the Slide Master tab.**

You see the Rename Layout dialog box.

**6. Enter a descriptive name for your new slide layout and click the Rename button.**

The name you enter will appear on the New Slide drop-down list when you want to add a slide to presentations created with your template.

**7. Click the Save button to save your template.**

To edit a slide layout, return to Slide Master view, select the layout, and go to it.

## Deleting slide layouts

Some slide layouts are unnecessary and take up valuable space on the New Slide drop-down list. You can remove the slide layouts you don't need and make the New Slide drop-down list less crowded and forbidding.

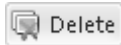

To delete a slide layout, return to Slide Master view, select a slide in the Slides pane, and click the Delete Slide button or right-click and choose Delete Layout.

## Including Boilerplate Content in the Slide Design

Boilerplate text is text that can be reused or rewritten. Include it on slides if the template you're designing is made for a specific purpose — a product demonstration, a sales pitch, a business proposal. Figure 2-5 shows an example of boilerplate text on a slide. The boilerplate text suggests a use for the slide and comes with a ready-made chart. When you or anyone else creates a new presentation with the template you design, the boilerplate slides appear. The person creating the presentation must then edit the boilerplate text to fit the occasion.

**Figure 2-5:** Boilerplate content can provide a head start in creating a slide presentation.



## **Making sure that presentations made from your template appear in the right view**

Unless you declare otherwise, a PowerPoint presentation opens to the slide that was being viewed when it was closed. It also opens to the view — Normal view, Slide Sorter view, or Master Slide view — that was in effect when it was closed.

Normally, opening a presentation to the “last seen” slide and view is a good thing. You can start where you left off and get right to work. Templates, however, are another matter, because if you close your template while you’re in Slide Master view, a person who creates a presentation with your template will see it for the first time in Slide Master view, and Slide Master view is confusing to all but the most degenerate PowerPoint connoisseur.

Follow these steps to make sure that presentations created from your template appear for the first time in a friendly view that all can read and understand:

**1. Click the File tab and choose Options.**

The PowerPoint Options dialog box appears.

**2. Select the Advanced category.**

**3. On the Open All Documents Using This View drop-down list, chose Normal — Thumbnails, Notes and Slide.**

Look for this drop-down list under “Display” in the dialog box.

**4. Click OK.**

Now when someone creates a presentation from your template, he or she will see the Slides pane and the Notes pane, not a cryptic Slide Master or slide layout in Slide Master view.

To create a presentation template with boilerplate slides, create the slides in Normal view. Be sure to give instructions about replacing the boilerplate text. While you’re at it, make sure that everyone who creates a presentation from your template understands that it may be necessary to delete boilerplate slides as well as replace boilerplate text.

## ***Telling Co-Workers How to Use Your Template***

The people who use your template to create PowerPoint presentations very likely need instructions for loading your template on their computers and creating a presentation from your template. Forthwith are methods for doing both of these onerous tasks.

### ***Loading a template on a computer***

To make use of a template, tell your co-workers to copy it to this folder on their computers if their computers run Windows 7 or Window Vista

C:\Users\Username\AppData\Roaming\Microsoft\Templates

If your co-workers run Windows XP on their computers, have them copy the template into this folder:

C:\Documents and Settings\Username\Application Data\Microsoft\Templates

Your co-workers can copy it to that folder in Windows Explorer or Computer, the two Windows file-management programs. Microsoft puts templates in this out-of-the-way folder because the software giant likes to play hide and go seek with the people who use its software.

### ***Creating a presentation from a template***

Book I, Chapter 2 explains in detail how to create a presentation from a template. Here are shorthand instructions for creating a presentation with a custom-made template:

File

**1. On the File tab, choose New.**

The Available Templates and Themes window appears.

**2. Click My Templates.**

You see the New Presentation dialog box.

**3. Select a template.**

**4. Click OK.**

**5. Save your presentation.**

That's all there is to it.





# Chapter 3: Collaborating with Others on a Presentation

---

## *In This Chapter*

- ✓ Writing comments on a presentation
- ✓ Sharing slides with others

**T**his chapter is all about taking one for the team (as they say in baseball when a batter allows himself to be hit by a pitch and gets a free pass to first base). Here, you discover how to comment on a presentation and use comments for review purposes. You also discover how to share slides with others in a slide library.

## *Comments for Critiquing Others' Work*

A *comment* is a note to yourself or to someone else that is attached to a slide. Insert a comment to remind yourself to do a task or to critique another's work. Comments don't upset the formatting of a slide, so you can sprinkle as many comments on a slide as you want. Comments don't appear in Slide Show view; your audience will never see them.

To read a comment, move the pointer over its icon. As shown in Figure 3-1, the comment appears in a pop-up box. To identify who made each comment, names and initials appear on comments. Comments are color-coded to distinguish one commenter from another. They are also numbered.

To write and edit comments, start on the Review tab (refer to Figure 3-1). These pages explain how to write, edit, and review comments, as well as how to remove them from a slide or from all the slides in a presentation.

**Figure 3-1:**  
Write  
comments  
to critique a  
presen-  
tation.



## *Writing and editing a comment*

Follow these steps to write a comment:

### **1. Select the part of the slide that needs a comment.**

For example, select a text frame or text box. Unless you select a part of a slide, PowerPoint assumes that you want to comment on the entire slide, and it places the comment icon in the upper-left corner of the slide when you finish entering your comment.



### **2. On the Review tab, click the New Comment button.**

As shown in Figure 3-2, a pop-up box appears.

### **3. Type your comment.**

You can press Enter to start a new paragraph in a comment.

### **4. Click outside the pop-up box when you've finished commenting.**

PowerPoint puts a comment icon on the slide to mark the location of your comment.



To edit a comment, click the comment to select it and either click the Edit Comment button on the Review tab or right-click the comment and choose Edit Comment. The pop-up box appears so that you can start editing. Click outside the comment box when you finish editing the comment.

**Figure 3-2:**  
Enter your  
comment in  
the pop-up  
box.

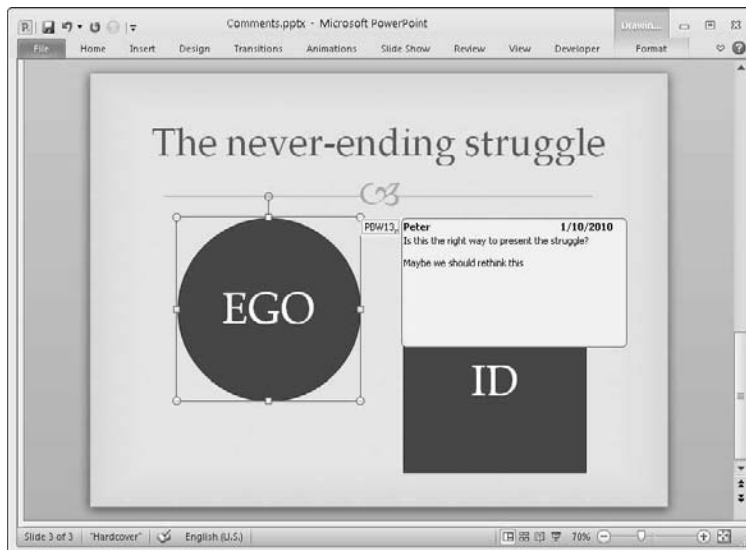

## Reading and reviewing comments



As I mention earlier, all you have to do to read a comment is move the pointer over a comment icon. The comment appears in a glorious pop-up box (refer to Figure 3-1). You can also read comments by clicking the Previous or Next button on the Review tab. Clicking these buttons takes you to the previous or next comment in the presentation and opens the comment so that you can read it.

## Cleaning comments from a presentation



To temporarily view or remove comment icons in a presentation, go to the Review tab and click the Show Markup button.

Starting on the Review tab, here are the different ways to delete comments:



- ◆ **Deleting one comment:** Right-click a comment icon and choose Delete Comment on the shortcut menu. You can also click the comment to select it and then click the Delete button.
- ◆ **Deleting all the comments on a slide:** Open the drop-down list on the Delete button and choose Delete All Markup on the Current Slide.
- ◆ **Deleting all the comments in a presentation:** Open the drop-down list on the Delete button and choose Delete All Markup in This Presentation.

## Making sure that the right name and initials appear on comments

PowerPoint identifies you by the name and initials entered in the PowerPoint Options dialog box. The name that appears on comments comes from this dialog box, as do the initials that appear on comment icons. Do the right name and initials appear when you enter a comment? If not, follow these instructions to declare your true identity to PowerPoint:

1. On the File tab, choose Options to open the PowerPoint Options dialog box.
2. In the General category, enter your name (or your favorite pseudonym) in the User Name text box.
3. Enter your initials (or your pseudonym's initials) in the Initials text box.
4. Click OK.



The aforementioned “Delete All Markup” commands also remove ink and highlighter annotations, if they happen to be on your slides. Ink and highlighter annotations are the markings you can make in Slide Show view with a pen or highlighter (see Book VI, Chapter 1 for details).



You can also remove comments starting from the File tab. In the Info window, click the Check for Issues button and choose Inspect Document on the drop-down menu. PowerPoint scours your document for comments, among other things, and gives you the opportunity to remove them in one swipe (see Book VI, Chapter 5 for details).

Another thing: Comments appear on slides when you print slides. To remove comments before printing, go to the File tab and choose Print (or press Ctrl+P). You land in the Print window. Open the Print Options menu (the third menu) and deselect Print Comments and Ink Markup.

## *Sharing Slides in a Slide Library*



Besides recycling cans and bottles, you can recycle slides. A slide you created for one presentation can be recycled into another presentation. Slides that others created can be put to use in one of your presentations. To encourage recycling, PowerPoint offers the *slide library*, a folder where co-workers can deposit slides for use in different PowerPoint presentations and take slides for their own use.

PowerPoint has created a folder for you called My Slide Libraries, in which you can store slides for reuse (and subfolders for storing these slides). However, you can store the slides wherever you want, and if your computer is connected to a network, you likely want to store the files where everyone

on the network can find them. If you intend to share slides with co-workers, Depositing slides in a slide library

Open a presentation with slides you want to share and follow these steps to deposit slides from the presentation in a slide library folder:

File

**1. On the File tab, choose Share.**

You see the Share window.

**2. Choose Publish Slides and then click the Publish Slides button.**

The Publish Slides dialog box appears, as shown in Figure 3-3. It lists all the slides in your presentation.



**Figure 3-3:** Choose which slides to share in this dialog box.

**3. Click the check box next to each slide you want to share.**

To share all the slides in the presentation, click the Select All button.

**4. If the Publish To box doesn't list the folder where you store slides for sharing, click the Browse button, and in the Select a Slide Library dialog box, select the folder where you keep slides for sharing; then click the Select button.**

The Publish To box lists the previous folder where you published slides for sharing, but if this is the first time you've shared slides or you want to share slides to a different folder, click the Browse button and select the folder.

**5. Click the Publish button.**

PowerPoint copies the slides to the folder where you share slides.

### *Reusing slides from a slide library*

Make sure that you know where slides are stored for sharing and then follow these steps to borrow slides for your presentation from a slide library folder:

1. **Select the slide that you want the reused slides to follow in your presentation.**
2. **Go to the Home tab.**
3. **Open the drop-down list on the New Slide button and choose Reuse Slides on the drop-down list.**



The Reuse Slides task pane opens.

4. **Click the Open a Slide Library link or, if you don't see the link, click the Browse button and choose Browse Slide Library on the drop-down list.**

You see the Select a Slide Library dialog box.

5. **Select the folder where you store slides for reuse; then click the Select button.**

Slides from the slide library folder land in the Reuse Slides task pane.

6. **One at a time, click slides to select them for your presentation.**

Each time you click a slide, PowerPoint adds it to your presentation.

Slides that you recycle adopt the slide design in the presentation you're working on, but if you want the reused slides to keep their original designs, click the Keep Source Formatting check box at the bottom of the task pane.

# Chapter 4: Linking and Embedding for Compound Presentations

---

## *In This Chapter*

- ✓ Understanding what object linking and embedding (OLE) is
- ✓ Creating and editing embedded objects
- ✓ Creating and updating linked objects

A *compound file* is a computer file that brings together data created in different programs. A year-end report is a classic example of a compound file. Typically, a year-end report includes word-processed text, worksheet tables, and graphics. Thanks to object linking and embedding (OLE), PowerPoint presentations can also be compound files. They can include data from different sources — Excel worksheets, Word text, Paint graphic files. What's more, you can copy and continuously update material from other programs without leaving PowerPoint.

All this magic is accomplished with something called object linking and embedding (OLE). This chapter explains OLE, tells you how to embed data from another file in PowerPoint, and explains how to link data from another file so that your slides are updated automatically.

By the way, OLE is pronounced “olay,” the very same word that the bullfight audience shouts when the bull passes under the matador’s cape. ¿Loco, verdad?

## *What Is OLE, Anyway?*

*Object linking and embedding* (OLE) is a means of bringing programs besides PowerPoint into the mix without leaving PowerPoint. You can think of OLE as a high-powered version of the standby Copy and Paste commands. As you probably know, the Copy and Paste commands are for copying material from one place or program to another. For example, using the Copy and Paste commands, you can copy text from a Word file into a PowerPoint slide. You can copy columns and rows from an Excel worksheet and paste them straight into a PowerPoint table.

### ***Linking and embedding***

*Object linking* takes the copy-and-paste concept a step further. When you copy text from a Word file to a PowerPoint slide, you can *link* the Word file and PowerPoint slide so that changes made to the Word text are made as well to the same text on your PowerPoint slide. In effect, object linking means being able to run the Copy and Paste commands in the background without having to actually choose Copy or Paste. Linking establishes a connection between the two objects — in this case the Word document and PowerPoint slide — so that the one updates the other.

Similarly, *object embedding* enables you to keep, or embed, foreign data from other programs in a PowerPoint slide. PowerPoint understands that the data is foreign. When you double-click the data, the PowerPoint menus and commands disappear, to be replaced by menus and commands belonging to the program designed to handle the data. For example, when you double-click an Excel worksheet embedded on a PowerPoint slide, you see Excel menus and commands for handling the worksheet data. In effect, you can open another program inside PowerPoint and use the other program to create data without having to copy the data from the other program. The object — the Word document or Excel worksheet — isn't connected to another file but is contained within your PowerPoint file.

Figure 4-1 shows an Excel worksheet in a PowerPoint slide. This is an example of an *embedded object*. Notice the Excel tabs and buttons in the window. The tabs and buttons are at the ready. When you finish using them, you can click outside the embedded object — you can click outside the Excel worksheet — and go back to using the PowerPoint tabs and buttons. Although the table data was made in Excel, it looks like a PowerPoint table. Embedding an object in PowerPoint spares you from having to open a different program, construct material there, and copy it into PowerPoint.

A *linked object* is a little bit different from an embedded object. In the linked relationship, PowerPoint shouts out to the program where the material was created to find out whether the material was edited or altered in any way. If the material was updated, you can tell PowerPoint to gather the updated material and incorporate it into your PowerPoint presentation. Linking is an opportunity for you to keep your PowerPoint presentations up-to-date. You can fold the work that you or a co-worker did to the original file into your PowerPoint presentation without having to go outside PowerPoint to copy and paste it.



**Figure 4-1:**  
An Excel  
worksheet  
embedded  
in a  
PowerPoint  
slide.

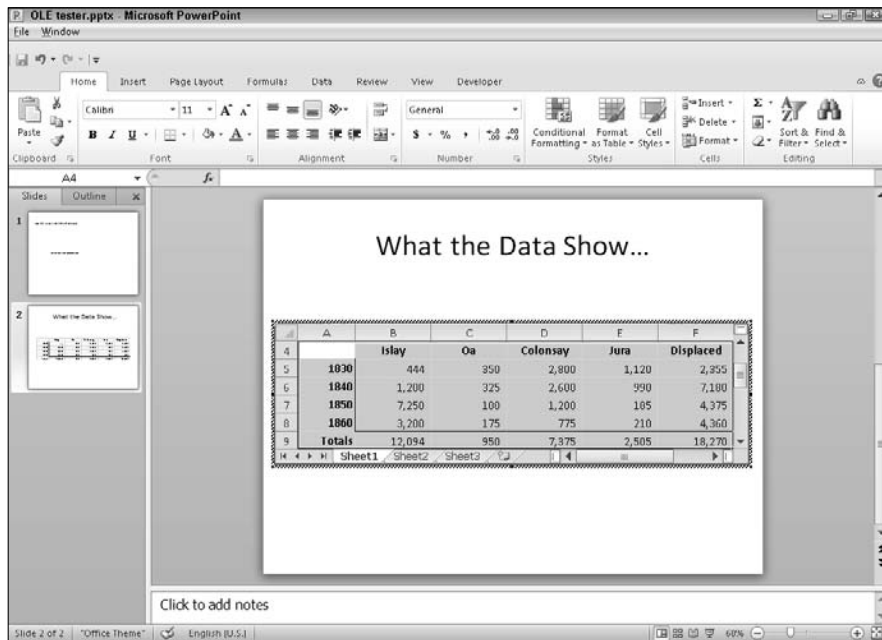

## Uses for object linking

Object linking was designed to let files dynamically share information. The object — the Excel worksheet or Word file in PowerPoint, for example — remains connected to its source. As the source file is updated, the files to which it is linked can be updated, too.

Object linking saves you the trouble of updating a file twice. Co-workers can maintain a library of source files and use them to update the files to which the source files are linked. Here are some examples of object linking coming in handy:

- ◆ Your presentation contains sales data and you want the data to be up-to-date. You create a link to the Excel worksheet where the sales data is stored so that your PowerPoint slide remains up-to-date as sales data changes.
- ◆ A co-worker has created a slide with demographic data that often changes. In your presentation, you create a link to your co-worker's slide so that demographic data appears on your slide and is always up-to-date.
- ◆ Your company maintains a Word file with a list of branch office addresses and telephone numbers and you want this list to appear on a slide. You link to the Word file. Your address and telephone slide stays up-to-date as addresses and telephone numbers change.

### ***Uses for object embedding***

Object embedding enables you to work inside PowerPoint on data that PowerPoint isn't equipped to handle or display — columns such as the kind you can make in Word, Excel worksheets that include calculations, or an equation from the Equation Editor. Embed an object in a PowerPoint slide to do something in PowerPoint that you can't normally do.

### ***Pitfalls of object linking and embedding***

Object linking and embedding isn't for everybody. Here are some OLE pitfalls:

- ◆ **File size:** Including embedded objects in a presentation makes the presentation grow in size — and I mean really grow. A large presentation can be unwieldy and hard to store. It takes longer to load on-screen. By linking, you solve the file-size problem, because the item has to be stored only once — in its original location.
- ◆ **Carrying charges:** Links are broken if you move your presentation file or you or someone else moves a file to which your presentation is linked. A presentation with links can't be sent over the Internet or copied to a laptop without the links being broken. Linking is out of the question in the case of presentations that will travel to other computers. If you link to files over a network, establish a scheme for storing files with your co-workers so that files aren't inadvertently moved.
- ◆ **Formatting embedded and linked objects:** Unfortunately, linked and embedded objects are hard to format for a PowerPoint slide. Choosing the same fonts and colors as the fonts and colors on your PowerPoint slide can be difficult, because you have to rely on the commands in the source file to do the formatting. The end result is that linked and embedded objects sometimes look out of place on a PowerPoint slide.



Before you undertake any activity regarding object linking and embedding, save the PowerPoint presentation you are working on. PowerPoint needs to know precisely where OLE objects will go in order to execute OLE commands. Therefore, your PowerPoint file must be completely up-to-date for OLE commands to work.

## ***Embedding Data from Other Programs on a PowerPoint Slide***

By embedding data in a PowerPoint slide, you can edit the data on your slide without leaving PowerPoint. An Excel worksheet, for example, can be embedded in a PowerPoint slide. So can bitmap graphics and any number of other things. The data appears on the PowerPoint slide in the form of an object.

When you double-click the embedded object, the computer program with which it was created opens so that you can edit the object.

## Embedding an object

PowerPoint offers no fewer than three ways to embed an object — by creating it inside PowerPoint, copying data from a source file, and copying the entire source file. Better read on.

### Creating an embedded object inside PowerPoint

Create an embedded object in PowerPoint if the data you need hasn't been created yet. You can create an equation (with the Equation Editor), an Excel worksheet, a Word document, and one or two other object types. Follow these steps:

#### 1. Go to the Insert tab.

By the way, if your aim is to create an Excel table, click the Table button, select Excel Spreadsheet on the drop-down list, and be done with it.



#### 2. Click the Insert Object button.

You see the Insert Object dialog box shown on the left side of Figure 4-2.

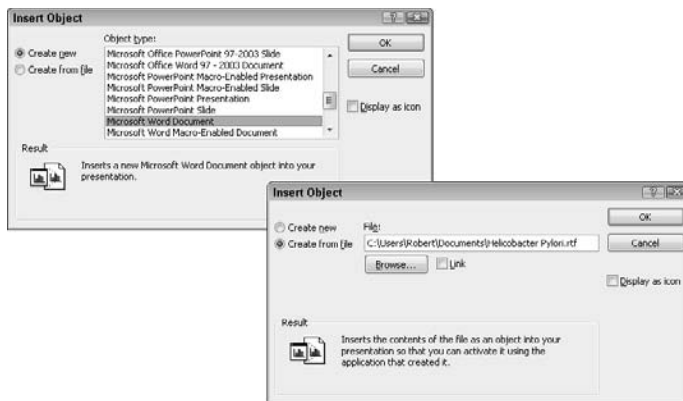

**Figure 4-2:** Create an embedded object in PowerPoint (left) or from an existing file (right).

#### 3. Select the Create New option button.

#### 4. In the Object Type list, select what type of object you want.

#### 5. Click OK.

Where the PowerPoint menus and commands used to be, you see different menus and commands. Use them to create the embedded object.

Click outside the object when you're finished creating it.

## *Importing part of a file as an embedded object*

If you want a portion of a file to appear on your slide as an embedded object, follow these steps to bring the small portion onto a PowerPoint slide:

1. **Open the file in the program with which it was created.**
2. **Copy the portion of the file you want to embed on a PowerPoint slide with the Copy command.**
3. **In PowerPoint, go to the Home tab.**
4. **Open the drop-down list on the Paste button and choose Paste Special.**

You see the Paste Special dialog box shown in Figure 4-3.

**Figure 4-3:**  
Choose the program you will use to create the embedded object.

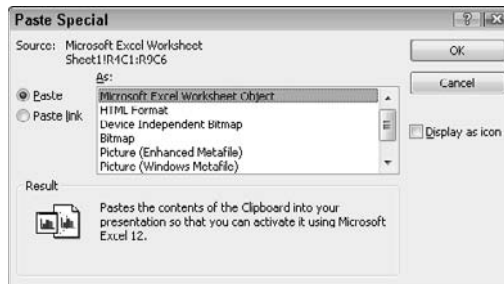

5. **Select the Paste option button.**
6. **In the As list, choose an option with the word *Object* in its name.**

Which options appear in the list depends on which type of object you are embedding. The options without *Object* in their names are for pasting the data in picture format.

7. **Click OK.**

The object lands on your slide.

## *Creating an embedded object from an entire file*

As long as the file you want to bring into a PowerPoint slide is small enough to fit on a slide, you can import the entire file as an embedded object by following these steps:



1. **On the Insert tab, click the Insert Object button.**

You see the Insert Object dialog box (refer to Figure 4-2).

2. **Select the Create from File option button.**

You see the version of the Insert Object dialog box shown on the right side of Figure 4-2 (shown previously).

**3. Click the Browse button.**

The Browse dialog box opens.

**4. Select the file you want to insert as an embedded object and click OK.**

**5. Click OK in the Insert Object dialog box.**

I sure hope your file is small enough to fit on a slide.

### ***Editing an embedded object***

To edit an embedded object, double-click it. Where the PowerPoint menus and commands used to be, you see a new set of menus and commands — ones belonging to the program normally used to edit the type of object you are editing. When you finish editing the object, click outside it to return to PowerPoint.

The techniques for changing the size and position of embedded objects are the same as the techniques for resizing and repositioning shapes, graphics, clip-art images, and other objects (Book IV, Chapter 2 enumerates these techniques). To reposition an embedded object, move the pointer onto its perimeter and drag when the pointer changes to a four-headed arrow. To resize an embedded object, move the pointer over a corner selection handle and drag when the pointer changes to a two-headed arrow. (Don't drag a selection handle on the side because you will stretch your embedded object out of shape.)

## ***Linking a PowerPoint Slide to a Source File***

Link a slide to another file so that changes made to the other file are made automatically to your slide. Earlier in this chapter, "Uses for object linking" explains the benefits of placing a linked object in a PowerPoint slide. These pages explain how to establish the link between your slide and another file, how to update the link, how to break a link, and how to mend broken links.



Links are broken when files are renamed or moved to different folders. Linking files is more trouble than it's worth if you often move or rename files. Very carefully create or choose folders for storing linked files so that you don't have to move them.

Before you link a slide to another file, save your PowerPoint presentation. PowerPoint needs to know precisely where OLE objects will go in order to execute OLE commands. Therefore, your PowerPoint file must be completely up-to-date for OLE commands to work.

## *Establishing the link*

For the purposes of linking a slide to a file, the original file that your slide is linked to is called the *source*. Follow these steps to establish a link between your slide and the source file so that your slide can be updated whenever the source file is changed:

1. **Open the source file with the data that you will link to your PowerPoint slide.**
2. **Select the data you need for your slide and copy it to the Windows Clipboard.**

You can do that by clicking the Copy button or pressing Ctrl+C.

3. **Click in the PowerPoint slide where you want the linked object to appear.**



4. **Click the Save button.**

As I explained earlier, all files must be saved and up-to-date for the link to be made successfully.

5. **On the Home tab, open the drop-down list on the Paste button, and choose Paste Special.**

The Paste Special dialog box appears (refer to Figure 4-3).

6. **Select the Paste Link option button, as shown in Figure 4-4.**

In the As list, PowerPoint selects an Object option for you, depending on which type of data you selected in Step 2.

**Figure 4-4:**  
Pasting  
a linked  
object on a  
PowerPoint  
slide.

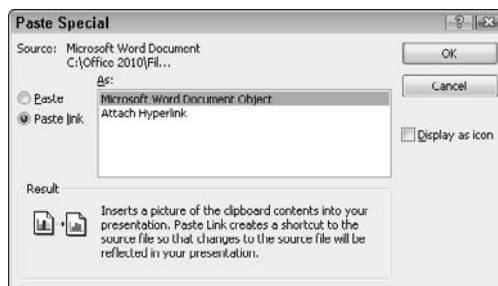

7. **Click the OK button.**

PowerPoint pastes the data and creates a link in your PowerPoint file to the source data in the source file.

8. **Save your PowerPoint presentation.**

Congratulations. The link has been established.

To change the size of a linked object, move the pointer over a selection handle in a corner and drag when the pointer changes to a two-headed arrow. To move a linked object, move the pointer over the object and drag when you see a four-headed arrow.

## Updating a link

Each time you open a presentation with data linked to a source file, PowerPoint asks whether you want to update your file from the source file, as shown in Figure 4-5. Click the Update Links button in the dialog box to get new, up-to-the-minute data from the source file.



**Figure 4-5:**  
Click the  
Update  
Links button  
to update a  
presentation  
from the  
source file.



If you suspect that a link in your presentation needs updating, right-click it and choose Update Link.

## Editing data in the source file

Suppose, while staring at the linked data in your presentation, you notice something wrong. The numbers in the table aren't accurate. There's a misspelling in the list. Provided that the source file is an Office file, you can open the source file and edit the data by following these steps:

### 1. Right-click the linked data and choose **Linked Object**⇨**Open**.

The Office program in which the source file was created and the source file itself open.

### 2. Edit the data in the source file.

Changes you make are transferred immediately from the source file to your file.

### 3. Click the **Save** button in the source file to save the editorial changes you made there.

When you return to your file, you see the changes you made.

### ***Converting a linked object to an embedded object***

Suppose that the linked data in a file would serve you better if it were embedded. Rather than go to the source file to edit the data, you can put the data in your file by embedding it. For these occasions, convert your linked object into an embedded object by following these steps:

- 1. Right-click the linked data and choose *Linked Object*⇒*Convert*.**  
The Convert dialog box appears.
- 2. Select the *Convert To* option.**
- 3. If necessary, select what type of data you are dealing with in the list.**
- 4. Click OK.**

There is a drawback to converting a linked object to an embedded object. The link to the source is broken, and you can no longer update the data from its original source.



# Chapter 5: Automating Tasks with Macros

---

## *In This Chapter*

- ✓ Understanding what a macro is
- ✓ Displaying the Developer tab
- ✓ Examining macro security issues
- ✓ Running a macro
- ✓ Placing a macro button on the Quick Access toolbar
- ✓ Installing an add-in on your computer

**T**his brief chapter explains how macros can make your work a little easier. It describes how to display the Developer tab in the Ribbon and run a macro. It also looks into macro security issues and shows you how to place a macro button on the Quick Access toolbar. You also discover how to install PowerPoint add-ins on your computer.

## *What Is a Macro?*

A *macro* is a set of command instructions recorded under a name. When you activate a macro, PowerPoint carries out the instructions in the macro. Macros help automate repetitive and complex tasks. Instead of entering commands yourself, the macro does it for you — and it enters the commands faster and more efficiently. Instead of reaching into several dialog boxes to get the task done, you can run a macro and let the macro do the work.



Not that you necessarily need to know it, but playing a macro involves running command sequences in *Visual Basic for Applications* (VBA), a programming language built into all the major Office applications. Behind the scenes, the application you're working in executes VBA codes when you run a macro.

Unless you want to construct them on your own using VBA code, you can't make your own macros in PowerPoint 2010 (although you can in Word, Excel, Access, and Outlook). To make use of macros, you have to obtain them from a developer or have them already in your PowerPoint presentation.

## Displaying the Developer Tab

Before you can run a macro or do anything in the wonderful world of macros, you must display the Developer tab. Figure 5-1 shows the Developer tab. Follow these steps to display or remove this tab:



- 1. On the File tab, choose Options.**

You see the PowerPoint Options dialog box.

- 2. Go to the Customize Ribbon category.**

- 3. On the right side of the dialog box, select the Developer check box.**

- 4. Click OK.**

**Figure 5-1:**  
The  
Developer  
tab.

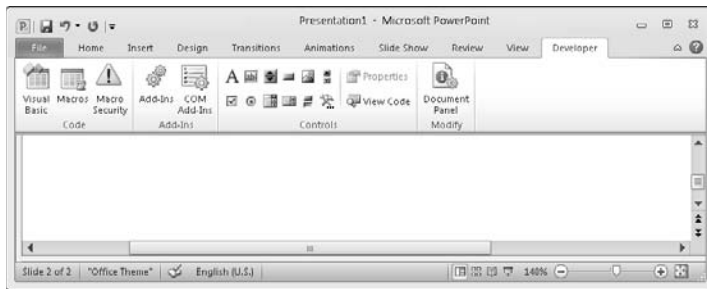

## Managing the Macro Security Problem

A macro is a little (and sometimes not so little) computer program in its own right. As such, macros can contain computer viruses. When you run a macro in a PowerPoint file or any other file, you run the risk of infecting your computer with a virus.

To help protect you against macro viruses, PowerPoint gives you the opportunity to decide for yourself how you want to handle presentations that contain macros. You can disable all macros, disable some of the macros, or enable all of them. (If you're working in an office on a network, the network administrator may have decided for you whether you can run macro files on your computer. Network administrators can disable all files that contain macros.)

Follow these steps to tell PowerPoint how you want to handle macros in PowerPoint presentations:



- 1. On the Developer tab, click the Macro Security button.**

You see the Macro Settings category of the Trust Center dialog box, as shown in Figure 5-2.

**Figure 5-2:**  
Choosing  
how to  
handle  
macro  
security.

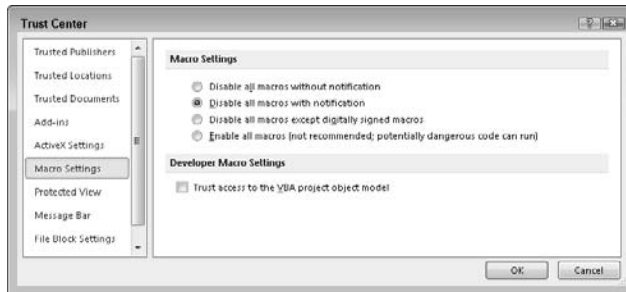

**2. Under Macro Settings, declare how you want to handle PowerPoint files that contain macros.**

Your choices are as follows:

- **Disable All Macros without Notification:** You can't run macros, and moreover, you are not alerted to the fact that your file contains macros or given the opportunity to enable the macros.
- **Disable All Macros with Notification:** When you open a file with macros, you see the panel shown in Figure 5-3. It tells you that macros have been disabled, but gives you the opportunity to enable the macros by clicking the Enable Content button.
- **Disable All Macros Except Digitally Signed Macros:** You can run only macros that have been certified with a *digital signature*. Developers can apply for digital signatures that deem their macros safe to run. When you open a file with digitally signed macros, a dialog box tells you who developed the macros and gives you the opportunity to decide whether you want to allow them. However, you can't run macros that don't have a digital signature.
- **Enable All Macros:** You can run all macros, no matter where they came from and who made them. Choosing this option is a risky proposition. Choose it only if you get PowerPoint presentations from people or parties you know and trust.



**3. Click OK.**

**Figure 5-3:**  
Click the  
Enable  
Content  
button to  
run macros.





PowerPoint presentations that contain macros have the file extension `.pptm` (the *m* stands for “macro”). Even if you disable macros, you can glance at a presentation’s file extension to tell whether it includes macros.

## Running a Macro

Before you run a macro, take note of where the cursor is located. The macro may require the cursor to be in a certain place — inside a text frame, for example — to run properly. Follow these steps to run a macro:



1. **On the Developer or View tab, click the Macros button (or press Alt+F8).**

The Macro dialog box appears, as shown in Figure 5-4.

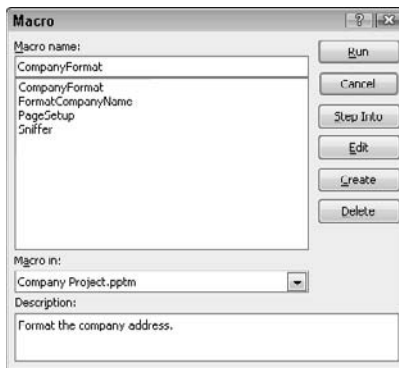

**Figure 5-4:**  
The Macro  
dialog box.

2. **Select the macro you want to run.**

Macros have cryptic names, but you can usually tell what they do by glancing in the Description box.

3. **Click the Run button.**



If your macro is a long one and you need to stop it from running, press Ctrl+Break (on most keyboards, the Break key is located along with the Pause key on the right side of the keyboard, to the right of the F12 key).

## Running a Macro from a Button on the Quick Access Toolbar

Any macro that you run often is a candidate for the Quick Access toolbar. As Book VII, Chapter 1 explains, you can place your own buttons on the Quick Access toolbar and move the toolbar below the Ribbon as well. Follow

these steps to assign a macro to a button and place the button on the Quick Access toolbar:

**1. Right-click any button or tab and choose Customize Quick Access Toolbar on the shortcut menu.**

You see the Quick Access Toolbar category of the PowerPoint Options dialog box.

**2. In the Choose Commands From drop-down list, choose Macros.**

The cryptic names of macros in your presentation appear in the dialog box.

**3. Select the macro you want to assign to a button and click the Add button.**

The macro's name appears in the right side of the dialog box alongside the names of buttons already on the Quick Access toolbar.

**4. Make sure that your macro is still selected and click the Modify button.**

The Modify Button dialog box appears. It offers symbols you can place on your macro button.

**5. Select a symbol and click OK.**

**6. Click OK in the PowerPoint Options dialog box.**

A button representing your macro appears on the Quick Access toolbar. You can click this button to run your macro. If you want to remove the button, right-click it and choose Remove from Quick Access Toolbar.

## Installing Add-Ins

An *add-in*, sometimes called a *plug-in*, is an auxiliary program that runs piggy-back on another program. The add-in gives the program more functionality. As you read these words, third-party developers are hard at work making add-ins for PowerPoint. These add-in programs do everything from time PowerPoint presentations to enlarge the program's animation capabilities.

Most add-ins come with installation instructions, but in any case, follow these steps to install an add-in:

File

**1. On the File tab, choose Options.**

You see the PowerPoint Options dialog box.

**2. Go to the Add-Ins category.**

A list shows you which add-ins have already been installed on your computer. You can select an add-in's name to find out who developed it and where it is located on your computer. This information is displayed at the bottom of the dialog box.

**3. On the Manage drop-down list, choose PowerPoint Add-Ins.**

**4. Click the Go button.**

You see the Add-Ins dialog box.

**5. Click the Add New button.**

The Add New PowerPoint Add-In dialog box appears.

**6. Find the add-in program, select it, and click OK.**

**7. Click Close in the Add-Ins dialog box.**

The add-in starts installing itself on your computer.

# Index

---

## Numerics

---

- 2-D, editing 3-D diagrams in, 284
- 3-D chart wall/floor, 259, 266
- 3-D diagrams, editing in 2-D, 284
- 3-D objects, 311, 332–334

## A

---

- “Absolute PowerPoint: Can a Software Package Edit Our Thoughts?” (*New Yorker*), 53
- action buttons
  - compared with hyperlinks, 488–489
  - creating, 492–493
  - defined, 484
  - drawing, 491–492
  - navigating with, 489–493
  - placing on slides, 487, 493
  - removing, 492
  - repairing, 492
  - reshaping, 492
  - symbols, 486
- activating Play Audio CD Track command, 437
- adding
  - bookmarks, 421
  - buttons to Quick Access toolbar, 518–519
  - gradient stops, 114
  - media files to Clip Organizer, 372–373
  - placeholders, 469
  - Ribbon tabs, groups, and commands, 515–516
  - shapes
    - to diagrams, 273–275
    - to Organization Charts, 275–277
  - text frames to Slide Master and layouts, 95–96
- add-ins, 557–558
- adjusting. *See also*
  - converting;
  - customizing
- animation
  - delays, 407–408
  - duration, 394, 407–408
  - element color, 398–399
  - overview, 388, 392
  - size, 394–395, 412
- appearance
  - of diagrams, 280–284
  - of pictures in photo album, 358–359
- brightness, 345–346, 362
- bullets, 189, 190
- character spacing, 195–196
- charts
  - elements, 257–259
  - gridlines, 226, 256–257
  - layout, 252–256
  - overview, 251
  - style, 252
  - type, 251–252
- connectors, 303
- contrast, 345–346, 362
- diagrams, 271–272, 280
- direction of header row text, 219–220
- equations, 288
- fonts
  - overview, 109
  - on shapes, 284
  - size of, 135
- internal margins, 176, 196
- lines
  - appearance of, 295–296
  - curved, 299–300
  - length and position of, 294
  - spacing of, 192–193
- master slides, 93–96
- motion paths, 400–401
- Notes Master, 468–470
- numbered lists, 190
- objects
  - color of, 326–327
  - proportions, 310, 317–318
  - shape of, 310
  - size of, 310, 316–317
- order of animation, 388, 404
- order of buttons on Quick Access toolbar, 519–520
- outlines, 283
- paragraph spacing, 193
- shape
  - color, fill, and outline, 283
  - symmetry, 305
- slides
  - backgrounds, 119–121
  - orientation of, 81
  - size of, 80
- tab settings, 185
- tab stops, 186–187
- table rows, 213
- text
  - case, 141–142
  - color of, 140
  - direction of, 173–174
  - effect options, 137–140
  - finding and replacing fonts, 134–135
  - fonts, 130–136
  - formats, 468
  - overview, 129–130
  - Shadow text effect, 139–140
  - underline styles, 138–139
  - theme effects, 109
  - video screen size, 424
  - views, 48
- Advanced Timeline, 406–408

**aligning**

- Align commands, 323–325
- objects, 311, 323–325
- text
  - in columns and rows, 210–211
  - in frames and text boxes, 178–179
  - with tab stops, 183–187

**All Caps option, 138****animations**

- Animation pane, 387–390
- Animations tab, 387–390
- applying, 388, 390–392
- bulleted lists, 411–412
- changing, 388, 392–395, 398–399, 407–408, 412
- charts, 263, 413
- choreography of, 403–408
- compared with
  - transitions, 377–378
- creating, 386
- defining order of, 384
- hiding elements of, 398–399
- motion paths, 399–403
- numbered lists, 411–412
- overview, 380–381
- planning, 387
- playing sounds with, 410–411
- removing, 388, 392
- selecting
  - effects, 383–384
  - overview, 390
  - slide elements for, 383
- starting, 404–405, 408–410
- text boxes, 395–398
- text frames, 395–398
- timing of, 384–385, 405–406
- triggers, 408–410
- uses for, 381–383

**Animations tab, 387–390****annotating charts, 261–262****appearance****charts**

- elements, 257–259
- gridlines, 226, 256–257
- layout, 252–256
- overview, 251
- shape, 252
- style, 252
- type, 251–252

**clip-art, 367–368. *See also* clip-art images**

- diagrams, 280–284
- lines, 295–296

**applying**

- animations, 388, 390–392
- borders to objects, 311
- fills to objects, 311
- font styles, 135–136
- shape effects, 283, 330–331
- text effects, 136–140

**arcs, drawing, 299****area charts, 231, 237–238, 245****arrowheads, attaching, 296–297****arrows, 458. *See also* arrowheads; lines****artistic effects, 347. *See also* effects****assembling slides for custom shows, 459–460****assigning**

- heading styles to text, 76–77
- transition sounds to slides, 429–430
- transitions, 379–380

**attaching**

- arrowheads, 296–297
- connectors to shapes, 302

**audience considerations, 57–58, 61****audio files**

- from CDs, 436–439
- editing, 434
- finding, 429

**formats for, 428–429**

- overview, 431–432
- playing strings of, 439–442
- settings for, 433–436
- in slides, 432–433

**AutoCorrect command, 33–34, 146–147****AutoCorrect dialog box, 144–145****AutoFill command, 248****AutoFit options, 175–177****automating tasks**

- Developer tab, 554
- installing add-ins, 557–558
- macros
  - overview, 553
  - running, 556–557
  - security problems, 554–556

**Autorecovery information, 25****AutoSaved files, 26****Available Templates and Themes window, 19–20****axes (chart), 226, 254–256**

---

**B**

---

**Background Style theme variation, 109****backgrounds**

- graphics, 110, 352–356
- hiding graphics, 110
- pictures in, 220–222, 352–353
- removing, 350–351
- slides

- creating, 111–119
- design considerations, 103–105
- layouts, 120–121
- styles, 102–103
- themes, 101–102, 106–111, 119–121
- tables, 220–222
- using text as slide, 354



balancing color, 362–363  
 bar charts, 231, 236–237  
 bar of pie charts, 243–244  
 Bevel option, 334  
 Bing (Research task pane service), 159  
 bitmap graphics, 338  
 Black and White view, 49  
 blank screens, 458  
 boilerplate text, 18, 533–534  
 Bold font style, 136  
 bookmarks, 421  
 borders  
   applying to objects, 311  
   table, 206, 217–218  
   video, 425  
 Borders button, 222  
 boxes. *See* text boxes  
 brightness  
   adjusting, 345–346, 362  
   video, 423  
 Bring command, 321–322  
 bubble charts, 231, 242  
 bullet points, 58, 187, 189  
 bulleted lists  
   animating, 411–412  
   converting into diagrams, 279  
   entering on diagram  
     shapes, 279  
   managing, 187–192  
   removing, 279  
 Bullets and Numbering  
   dialog box, 191  
 buttons. *See also* action  
   buttons  
     adding to Quick Access  
       toolbar, 518–519  
   Borders, 222  
   Change Colors, 281  
   changing order of,  
     519–520  
   Decrease Font Size, 135  
   Draw Table, 222  
   Fit Slide to Window, 45  
   group, 41

Increase Font Size, 135  
 Line Spacing, 193  
 Program, 35  
   removing from Quick  
     Access toolbar, 520  
   tab, 41–42  
   View, 37  
   Window, 36  
   Zoom, 45

## C

capitalization, 140–142  
 categories (chart), 226  
 CDs  
   defined, 12  
   getting audio from,  
     436–439  
   packaging presentations  
     on, 505–507  
 cell margins, resizing,  
   214–215  
 cells (table)  
   defined, 206  
   merging, 211–212  
   selecting, 209  
   splitting, 211–212  
   using pictures in, 221–222  
 Change Colors button, 281  
 changing. *See also*  
   converting;  
   customizing  
   animation  
     delays, 407–408  
     duration, 394, 407–408  
     element color, 398–399  
     element size, 412  
     overview, 388, 392  
     size, 394–395  
   appearance  
     of diagrams, 280–284  
     of pictures in photo  
       album, 358–359  
   brightness, 345–346, 362  
   bullets, 189, 190  
   character spacing,  
     195–196  
   charts  
     elements, 257–259  
     gridlines, 226, 256–257  
     layout, 252–256  
     overview, 251  
     style, 252  
     type, 251–252  
   connectors, 303  
   contrast, 345–346, 362  
   diagrams, 271–272, 280  
   direction of header row  
     text, 219–220  
   equations, 288  
   fonts  
     overview, 109  
     on shapes, 284  
     size, 135  
   internal margins, 176, 196  
   lines  
     appearance of, 295–296  
     curved, 299–300  
     length and position of,  
       294  
     spacing of, 192–193  
   master slides, 93–96  
   motion paths, 400–401  
   Notes Master, 468–470  
   numbered lists, 190  
   objects  
     color of, 326–327  
     proportions of, 310,  
       317–318  
     shape of, 310  
     size of, 310, 316–317  
   order of animation, 388,  
     404  
   order of buttons on  
     Quick Access toolbar,  
       519–520  
   outlines, 283  
   paragraph spacing, 193  
   shape  
     color, fill, and outline, 283  
     symmetry, 305

- ul style="list-style-type: none;">
- changing (*continued*)
  - slides
    - backgrounds, 119–121
    - orientation of, 81
    - size of, 80
  - tab settings, 185
  - tab stops, 186–187
  - table rows, 213
  - text
    - case, 141–142
    - color, 140
    - direction, 173–174
    - effect options, 137–140
    - finding and replacing
      - fonts, 134–135
    - fonts, 130–136
    - formats, 468
    - overview, 129–130
    - Shadow text effect, 139–140
    - underline styles, 138–139
  - theme effects, 109
  - video screen size, 424
  - views, 48
- characters
  - adjusting spacing, 195–196
  - entering with Symbol
    - dialog box, 142–143
- charts
  - animating, 263, 413
  - annotating, 261–262
  - axes labels, 226, 254–256
  - changing
    - shape of, 252
    - type of, 251–252
  - choosing, 229–230
  - components of, 225–227
  - converting 97–2003 to
    - PowerPoint 2010, 264–265
  - creating, 227–229, 260
  - data
    - displaying raw, 263
    - entering with AutoFill
      - command, 248
    - entering in Excel
      - worksheets, 246–250
    - overview, 245–246
    - resizing data range, 250
    - updating with new, 250–251
  - elements, 257–259
  - gridlines, 226, 256–257
  - importing from Excel, 229
  - layout, 252–256
  - legends, 265
  - Organization, 275–277
  - overlay, 263–264
  - overview, 10, 12, 58, 251
  - pictures, 261
  - saving as templates, 259–260
  - scale, 254–256
  - style, 252
  - 3-D, 259, 266
  - troubleshooting, 265–266
  - types
    - area, 231, 237–238, 245
    - bar, 236–237
    - bar of pie, 243–244
    - bubble, 242
    - column, 232–233
    - combination, 243
    - doughnut, 241
    - error bars, 245
    - line, 233–234, 245
    - overview, 231–232
    - pie, 234–235
    - pie of pie, 243–244
    - radar, 242–243
    - stock, 239
    - surface, 240–241
    - trendline, 244–245
    - XY (scatter), 238–239
- Chicago Manual of Style*, 137–138
- choosing
  - animations, 383–384, 388, 390, 393, 398
  - artistic effects, 347
  - autofit options, 176–177
  - Background Style theme
    - variation, 109
  - bullets, 188–191
  - cells (table), 209
  - charts, 229–230
  - color
    - background, 104–105
    - for columns, rows, and tables, 218
    - for drawing, 456
    - for gradient stops, 114
    - overview, 57, 103–104, 109
  - columns (table), 209
  - command names, 515
  - default line style, 297
  - default themes, 110
  - diagram shapes, 272
  - elements to animate, 383
  - file formats for graphics, 340–341
  - fonts
    - Font menu, 133–134
    - for tables, 208–209
    - for text, 130–134
  - highlighter, 456
  - layout for slides in photo
    - albums, 357–358
  - list-numbering styles, 190
  - motion paths, 400
  - number schemes, 191
  - objects, 310–313
  - parts of Excel worksheets, 248–249
  - parts of tables, 209–210
  - pen, 456
  - picture styles, 348
  - research options, 160–161
  - rows (table), 209
  - slide
    - layouts, 68, 77–78
    - overview, 81–82
    - text, 126
  - slots for equations, 286–287
  - spell check settings, 154
  - tab groups, 515
  - tables, 209–210, 216
  - templates for equations, 286–287
  - text boxes, 172–173, 177
  - text frames, 172–173

- themes, 106–108, 119–120, 131–133
- timing of animations, 388
- choreography of
  - animations
  - Advanced Timeline, 406–408
  - order, 404
  - overview, 403–404
  - start, 404–405
  - timing, 405–406
- clearing. *See also* deleting;
  - removing
  - comments, 539–540
  - table styles, 208
- Clip Organizer
  - adding media files to, 372–373
  - creating My Collections
    - subfolders for, 374
  - locating media files, 369–371
  - overview, 368–369
- clip-art images
  - appearance of, 367–368
- Clip Organizer
  - inserting media files, 371
  - locating media files, 369–371
  - overview, 368–369
  - storing files in My Collections folders, 371–374
- inserting, 366–367
- from Microsoft, 371
- overview, 365–366
- placing in slide
  - background, 114–115
- Clipboard task pane, 128–129
- closing
  - curved drawings, 299
  - presentations, 30
- collaboration
  - comments, 537–540
  - sharing slides, 540–542
- Collection List pane (Clip Organizer), 368, 370–371
- color
  - balancing, 362–363
  - changing
    - animation element, 398–399
    - diagram shape, 283
    - objects, 326–327
    - text, 140
  - choosing
    - background, 104–105
    - for columns and rows, 218
    - for drawing, 456
    - overview, 57, 103–104, 109
  - customizing, 526–530
  - filling objects with, 327–328
  - HSL setting, 527
  - overview, 9
  - RGB setting, 527
  - transparency of, 328, 347
  - using for slide
    - background, 112
- color depth, 340
- color saturation, 346
- color schemes, 522–523
- color tone, 346
- column charts, 231, 232–233
- columns
  - Excel (Microsoft)
    - rearranging, 249
    - resizing, 247
  - table
    - aligning text, 210–211
    - deleting, 214
    - formatting, 217
    - inserting, 213–214
    - moving, 214
    - resizing, 212–213
    - selecting, 209
  - text, 196–197
- combination charts, 243
- command names, 515
- commands
  - adding on Ribbon, 515–516
  - Align, 323–325
  - AutoCorrect, 33–34, 146–147
  - AutoFill, 248
  - Bring, 321–322
  - Distribute, 325–326
  - Find, 147–148
  - Group, 331–332
  - Nudge, 320
  - Play Audio CD Track, 437
  - removing on Ribbon, 515–516
  - renaming on Ribbon, 515–516
  - Repeat, 32
  - Send, 321–322
  - Undo, 32
- comments
  - clearing, 539–540
  - editing, 538–539
  - overview, 537–538
  - reading, 539
  - reviewing, 539
  - writing, 538–539
- compound files, 543
- compressing
  - graphics, 364
  - overview, 339–340
  - pictures, 351–352
  - video files, 417
- conclusions, writing, 54
- connectors, connecting
  - shapes with, 301–303
- consistency of design. *See* master slides
- consistency of slides, 57
- content frames, 66–67, 95
- content master slides, 72
- context-sensitive tabs, 39–40
- Contour option, 334

- contrast
  - adjusting, 345–346, 362
  - video, 423
- Control Panel, 443–444
- controlling. *See* managing
- controls (Zoom), 37, 44–45
- conventions, explained, 3–4
- converting. *See also*
  - changing
  - 97–2003 charts to
    - PowerPoint 2010
    - charts, 24, 264–265
  - bulleted lists to diagrams, 279
  - linked objects to
    - embedded objects, 552
  - shapes into text boxes, 171–172
  - text boxes into shapes, 172
- copying
  - objects, 320
  - text, 126–129
- copying and pasting slides, 71–72
- copyright issues, 341
- correcting
  - picture brightness/
    - contrast, 345–346
  - top-heavy titles, 194–195
  - typos, 144–147, 150–158
- creating
  - action buttons, 492–493
  - animations, 386
  - bulleted lists, 187–188
  - charts, 227–229, 260
  - connections, 302
  - curved lines, 298
  - diagrams, 269, 270–271, 284–285
  - drawing guides, 315
  - embedded objects, 547–549
  - hanging indents, 182–183
  - hyperlinks
    - e-mail, 497–498
    - to files in other programs, 496–497
  - removing, 498–499
  - repairing, 498–499
  - to slides, 494–495
  - to Web pages, 495–496
- My Collections subfolders
  - for Clip Organizer, 374
- nested lists, 191–192
- nonstandard footers, 199–200
- numbered lists, 187–188
- overlay charts, 263–264
- playlists, 439–440
- presentations. *See also*
  - specific types
  - blank compared with
    - template, 18–20
  - closing, 30
  - converting to 2010
    - presentations, 24, 264–265
  - document properties, 30–31
  - Favorites list, 28
  - Open dialog box, 26–27
  - opening, 28–30
  - overview, 18
  - Save As dialog box, 26–27
  - saving, 22–25
  - sections, 78–79
  - shortcut commands, 31–34
  - starting from another, 21
  - swapping templates, 21–22
  - from templates, 535
  - troubleshooting, 26
  - videos, 507–509
- shadows on objects, 311, 334–335
- shortcut icon, 30
- shortcuts to folders, 360
- slide backgrounds
  - clip-art images, 114–115
  - gradient color blend, 112–114
  - graphics/photos, 115–117
  - overview, 111
  - patterns, 118–119
  - solid color, 112
  - texture, 117–118
- Slide Master, 96–98
- slides
  - copying and pasting, 71–72
  - duplicate, 69–71
  - elements, 412–413
  - inserting new, 68–69
  - layouts, 531–533
  - overview, 10–11
  - in photo album, 357
  - shortcuts for, 69
  - stealing from other
    - presentations, 73–74
    - Word document
      - headings, 74–77
  - SmartArt diagrams, 267–269
  - sound file playlists, 439–440
  - spelling dictionaries, 156
  - standard footers, 198–199
  - sublists, 191–192
  - tab settings, 185–186
  - tables, 206–207
  - tabs on Ribbon, 517
  - templates, 525–526
  - text boxes, 168–169, 354–355
  - theme fonts, 132–133
  - WordArt images, 307
- cropping
  - graphics, 363
  - pictures, 348–349
- curved lines, 298
- Custom Dictionaries dialog box, 156
- Custom Shows dialog box, 461
- customizing. *See also*
  - changing
    - color, 526–530
    - color schemes, 522–523
    - font, 530

in-person presentations,  
459–462  
Quick Access toolbar,  
518–521  
Ribbon, 513–518  
Status bar, 521–522  
themes, 108–111

## **D**

dashes, entering, 143–144  
data  
chart  
entering with AutoFill  
command, 248  
entering in Excel  
worksheet, 246–250  
overview, 245–246  
resizing data range, 250  
updating with new,  
250–251  
editing in source files, 551  
data labels (chart), 226, 254  
data marker (chart), 226  
data point (chart), 226  
data ranges, 250  
data series (chart), 226  
dates (chart), 265  
Decrease Font Size button,  
135  
default text box style, 170  
default themes, choosing,  
110  
deleting  
action buttons, 492  
animations, 388, 392  
AutoCorrect entries, 34  
background graphics from  
single slides, 99–100  
backgrounds, 350–351  
bookmarks, 421  
bulleted lists, 279  
bullets from lists, 188  
buttons from Quick  
Access toolbar, 520  
columns (table), 214  
fonts, 133

footers from single slides,  
200–201  
gradient stops, 114  
hyperlinks, 498–499  
numbers from lists, 188  
objects, 313  
passwords from  
presentations, 503–504  
placeholders, 469  
presentation sections,  
78–79  
red eye, 363–364  
rows (table), 214  
shapes from diagrams,  
273  
slide layouts, 533  
slides, 82  
squiggly red lines, 152  
symbols from templates,  
287  
tab stops, 186–187  
tabs, 515–516  
text, 129  
text frames to Slide  
Master and layouts,  
95–96  
themes, 111  
delivery methods  
CDs, 505–507  
creating presentation  
videos, 507–509  
e-mail, 504  
traditional, 60–62  
demoting shapes in  
hierarchy diagrams,  
277–278  
Depth option, 334  
Design tab, 109–111  
designing  
background colors,  
104–105  
boilerplate content,  
533–534  
color, 103–104, 526–530  
consistency. *See* master  
slides  
creating templates,  
525–526

fonts, 530  
presentations, 11, 55–60  
slide layouts for template,  
531–533  
table borders, 217–218  
tables, 216  
templates, 531  
training on company  
templates, 534–535  
Developer tab, 554  
diagrams  
adding  
shapes to hierarchy  
diagrams, 274–275  
shapes to Organization  
charts, 275–277  
shapes to, 273–274  
bulleted lists, 279  
changing  
appearance of diagram  
shapes, 282–284  
direction of, 280  
size and position of,  
271–272  
choosing  
appearance of, 280–281  
shapes, 272  
creating  
initial, 269–271  
overview, 267–269  
from scratch, 284–285  
demoting shapes in  
hierarchy diagrams,  
277–278  
editing 3-D diagrams in  
2-D, 284  
entering  
bulleted lists on diagram  
shapes, 279  
text on diagram shapes,  
278–279  
hierarchy, 274–275  
moving shapes, 273  
overview, 10, 58  
promoting shapes in  
hierarchy diagrams,  
277–278  
removing shapes, 273

- diagrams (*continued*)
  - swapping, 271
  - types of, 268
  - writing equations with
    - Equation Editor, 285–288
- dialog box launchers, 41
- dialog boxes
  - AutoCorrect, 144–145
  - Bullets and Numbering, 191
  - Custom Dictionaries, 156
  - Custom Shows, 461
  - Font
    - applying font style, 136
    - changing font size, 135
    - choosing fonts, 134
  - Format
    - changing object proportions, 318
    - choosing artistic effects, 347
    - creating 3-D objects, 332–334
    - positioning objects with, 319
    - rotating objects, 322
  - Format Shape, 295
  - Insert Table, 207
  - Paragraph, 193
  - Symbol, 142–143
  - Tab, 185–186
  - Zoom, 45
- dictionaries
  - creating new, 156
  - editing words in, 157
  - opening Custom
    - Dictionaries dialog box, 156
  - overview, 155–156
  - settings for, 158
  - third-party, 157
- displaying
  - Advanced Timeline, 406
  - command names, 515
  - Developer tab, 554
  - drawing guides, 314

- edit points on curved lines, 298–299
- graphic files, 361
- grid, 314
- Notes pane, 50–51
- raw data next to charts, 263
- rulers, 51–52, 316
- Slides pane, 50–51
- tab groups, 515
- Distribute commands, 325–326
- dividing presentations into sections, 78–79
- document properties
  - entering, 30–31
  - examining, 501–502
- Document Recovery task pane, 26
- dots per inch (dpi), 339
- double strikethrough, 137
- doughnut charts, 231, 241
- dpi (dots per inch), 339
- drag-and-drop method, 126–127
- dragging
  - drag-and-drop method, 126–127
  - objects, 318–319
  - selection handles, 318
  - on Table menu, 206–207
- Draw Table button, 222
- drawing
  - action buttons, 491–492
  - arcs, 299
  - changing shape symmetry, 305
  - connecting shapes with connectors, 301–303
  - diagonal lines in tables, 222
  - equations, 287–288
  - exchanging shapes, 305
  - lines and arrows
    - attaching arrowheads, 296–297
    - changing appearance, 295–296

- changing length and position, 294
- choosing default lines, 297
- freeform and scribble, 300–301
- overview, 291–292, 297–300
- straight lines/arrows, 293
- motion paths, 402
- pen/highlighter, 456–458
- shapes, 303–305
- tables, 207, 223
- using shapes as text
  - boxes, 306–307
- WordArt, 307–308
- drawing guides
  - creating, 315
  - displaying, 314
  - managing, 310
  - moving, 315
- duplicating slides, 69–71

---

## **E**

---

- editing
  - audio files, 434
  - comments, 538–539
  - custom shows, 460
  - data in source files, 551
  - embedded objects, 549
  - master styles, 93–94
  - motion paths, 402–403
  - notes in Notes Page view, 467–468
  - photo albums, 359
  - pictures
    - adjusting brightness and contrast, 362
    - balancing color, 362–363
    - compressing, 364
    - cropping, 363
    - flipping, 363
    - overview, 361
    - removing red eye, 363–364
    - resizing, 364
    - rotating, 363

text, 124–125, 176  
 3-D diagrams in 2-D, 284  
 video, 423–424  
 WordArt images, 308  
 words in dictionaries, 157  
 effects  
   animation, 383–384  
   artistic, 347  
   options, 137–138  
   Shadow text, 139–140  
   shape, 283, 330–331  
   text, 136–140  
   theme, 109  
 e-mail  
   creating hyperlinks to, 497–498  
   sending presentations via, 504  
 embedding TruType fonts, 139  
 Encarta dictionaries  
   (Research task pane service), 159  
 ending  
   in-person presentations, 452–453  
   self-running presentations, 482  
 enlarging. *See also* resizing frames, 176  
   text boxes, 355  
 entering  
   bulleted lists on diagram shapes, 279  
   data in Excel worksheet, 246–250  
   document properties, 30–31  
   height and width of objects, 317  
   notes, 466–467  
   symbols in equations, 287  
   text  
     dashes and quotation marks, 143–144  
     on diagram shapes, 278–279

    and numbers in tables, 208–209  
     overview, 123–124, 355–356  
     symbols and characters, 142–143  
 Equalize Character Height, 138  
 Equation Editor, 285–286  
 equations  
   drawing equations, 287–288  
   launching Equations Editor, 285–286  
   templates and slots, 286–287  
 equipment, knowing your, 61–62  
 eraser keyboard shortcuts, 458  
 erasing pen/ highlighter markings, 457  
 error bars, 245  
 errors. *See* spell checker  
 establishing  
   default text box style, 170–171  
   links, 550–551  
 examining document properties, 501–502  
 Excel (Microsoft)  
   constructing tables from worksheets, 208  
   dates in worksheets and charts, 250  
   entering data in worksheet, 246–250  
   importing charts from, 229  
   rearranging columns and rows, 249  
   selecting worksheet parts, 248–249  
 exchanging shapes, 282–283, 305  
 exporting program customizations, 518

## **F**

Factiva iWorks (Research task pane service), 159  
 fading in/out, 423  
 Favorites list, 28  
 file formats  
   audio, 428–429  
   picture  
     bitmap, 338  
     choosing, 340–341  
     color depth, 340  
     compression, 339–340  
     overview, 337  
     resolution, 339  
     vector graphics, 338–339  
     video, 416–417  
 File tab, 36, 37  
 files. *See also* audio files; folders; video files  
   AutoSaved, 26  
   compound, 543  
   locking with passwords, 502–504  
   mapping graphic, 360–361  
   media  
     Clip Organizer, 368–374  
     inserting in slides, 371  
     locating, 369–371  
     organizing in My Collections subfolders, 373  
     original, 26  
     read-only, 502  
     saving presentation, 22–25  
     source, 551  
     storing in My Collections folders, 371–374  
 filling  
   objects, 311, 327–328  
   shapes, 283  
 Find command, 147–148  
 Find-and-Replace operation, 148–150

- finding and replacing
  - audio files, 429
  - fonts, 134–135
  - text
    - Find-and-Replace operation, 148–150
    - Find command, 147–148
- fine-tuning
  - transition sounds, 431
  - video presentations, 421–423
- Fit Slide to Window button, 45
- fit (text), controlling, 174–177
- flipping
  - graphics, 363
  - objects, 311, 322–323
- folders. *See also* files
  - Collections, 370–371
  - creating shortcuts to, 360
  - Web Collections, 371
- Font dialog box
  - applying font style, 136
  - changing font size, 135
  - choosing fonts, 134
- Font menu, 133–134
- Font Size drop-down list, 135
- fonts
  - applying styles to, 135–136
  - changing
    - overview, 109
    - on shapes, 284
    - size, 135, 176
  - choosing
    - animation, 398
    - Font menu, 133–134
    - for tables, 208–209
    - for text, 130–134
  - customizing, 530
  - finding and replacing, 134–135
  - installing, 133
  - removing, 133
  - theme, 131–133
  - TrueType, 139

- footers
  - creating
    - nonstandard, 199–200
    - standard, 198–199
  - overview, 197–198
  - removing from single slides, 200–201
- foreign text
  - marking, 164
  - overview, 165
  - settings, 163–164
  - spell checking, 154–155
  - translating, 165
- Format dialog box
  - changing object proportions, 318
  - choosing artistic effects, 347
  - creating 3-D objects, 332–334
  - positioning objects with, 319
  - rotating objects, 322
- Format Painter, 130
- Format tab, 293
- formats. *See* file formats
- formatting
  - notes pages. *See* Notes Master
- tables
  - borders and colors, 217–218
  - overview, 215–216
  - rows and columns, 217
  - styles, 216
- text
  - aligning with tab stops, 183–187
  - AutoFit, 174–177
  - bulleted/numbered lists, 187–192
  - changing direction, 173–174
  - footers and headers, 197–201
  - layout, 192–197

- positioning, 177–183
  - text boxes, 167–173
- text frames, 167–173, 183
- formulating presentations, 54–55
- frames
  - aligning text in, 178–179
  - content, 66–67, 95
  - enlarging, 176
  - placeholder, 66–67, 168
  - text, 66–67, 172–173
- freeform drawing, 300–301
- Freeplay Music Web site, 429

---

## **G**

- galleries (tab), 42–43
- Google, 56, 341
- gradient, 112
- gradient color blend, 112–114
- graphic files, mapping, 360–361
- graphics. *See also* pictures
  - background, 110, 352–356
  - bitmap, 338
  - choosing file formats for, 340–341
  - compressing, 364
  - cropping, 363
  - flipping, 363
  - SmartArt, 267
  - using as backgrounds, 115–117, 352–356
- vector, 338–339
- Grayscale view, 49
- grid
  - displaying, 314
  - managing, 310
  - tightening, 314–315
- gridlines (chart), 226, 256–257
- gridlines (table), 206
- group buttons, 41
- Group command, 331–332



grouping objects, 311,  
331–332

groups  
on Ribbon, 515–516  
tabs, 40–41

guides (drawing)  
creating, 315  
managing, 310  
moving, 315

## **H**

handouts  
defined, 9, 12  
overview, 465, 470–472  
printing, 473–474  
Word, 472

hanging indents, 182–183

hard line break, 194

header, 197

header row (table), 206

header row text, 219–220

headers, 197–198

heading styles, 76–77

headlines, newspaper-style,  
59

hiding

Advanced Timeline, 406  
animation elements,  
398–399

background graphics, 110

highlighter markings, 457

Notes pane, 50–51

pen markings, 457

Ruler, 51–52

rulers, 316

Slides pane, 50–51

video, 421

video screen, 441–442

hierarchy diagrams,  
274–275

HighBeam Research

(Research task pane  
service), 159

highlighter markings, 457

Home tab, 136

horizontal axes (chart), 226

HSL setting, 527–529

hyperlinks

compared with Action  
buttons, 488–489

creating

e-mail, 497–498

to files in other

programs, 496–497

to slides, 494–495

to Web pages, 495–496

defined, 484

removing, 498–499

repairing, 498–499

## **I**

icons

Animation, 389

explained, 4

shortcut, 16–17, 30

Table, 207

ignoring text to be spell  
checked, 154

images, 307–308. *See*  
also clip-art images;  
graphics; pictures

importing

charts from Excel, 229

file sections as embedded  
objects, 548

program customizations,  
518

Word headings into

PowerPoint, 75–76

Increase Font Size button,  
135

indenting text, 179–183

indents (hanging), 182–183

in-person presentations

blank screens, 458

customizing for specific  
audiences

assembling slides,  
459–460

editing, 460

overview, 459

presenting, 461–462

drawing on slides

hiding/erasing pen and  
highlighter marks, 457

overview, 456

pen and highlighter,  
456–457

finishing touches, 452

keyboard shortcuts, 458

pointing with arrows, 458

rehearsing and timing,  
449–451

showing

navigating, 453–455

starting and ending,  
452–453

switching programs  
during, 455

techniques summary,  
462–464

Insert tab, 293

Insert Table dialog box, 207

inserting

audio files

from CD, 436–439

editing, 434

overview, 431–432

playing strings of,  
439–442

settings, 433–436

in slides, 432–433

charts, 12

clip-art images, 366–367

columns and rows,  
213–214

diagrams, 12

media files in slides, 371

new slides, 68–69

pictures

in photo albums, 357

on slides, 342–343

playlists on slides, 441

rows in tables, 209

shapes, 12

tables, 12

video files on slides,  
418–419

inspecting for metadata, 502  
installing  
    add-ins, 557–558  
    fonts, 133  
interactive presentations.  
    *See* user-run  
    presentations  
interface. *See* user  
    interface  
internal margins, 196  
Internet addresses, setting  
    for spell check, 154  
Italic font style, 136

---

## **K**

---

keyboard, applying font  
    style with, 136  
keyboard shortcuts  
    overview, 44  
    pen, eraser, and arrow,  
        458

---

## **L**

---

layouts  
    background, 120–121  
    chart, 252–256  
    diagram shapes, 272–278  
    keyboard, 120–121  
    master slides, 90–96  
    objects, 313–316  
    selecting, 77–78  
    slide, 66  
    in Slide Master view, 87–89  
    tables, 212–215  
    text  
        character spacing,  
            195–196  
        columns, 196–197  
        internal margins, 196  
        line/paragraph spacing,  
            192–194  
        titles, 194–195  
legend (chart), 226, 254

line charts  
    drop lines, 245  
    overview, 231, 233–234  
    up/down bars, 245  
Line Spacing button, 193  
lines  
    drawing, 291–300  
    manipulating, 309–311  
    spacing, 176, 192–193  
linking PowerPoint slides to  
    source files, 549–552  
links, 550–551  
live previewing, 43  
Ljudo Web site, 429  
loading templates, 535  
locating media files, 369–371  
Locker Gnome Web site, 429  
locking files with  
    passwords, 502–504  
looping  
    user-run presentations,  
        499–500  
    video, 422  
lossy/lossless compression,  
    340

---

## **M**

---

macros  
    defined, 553  
    managing security  
        problems, 554–556  
    running, 556–557  
managing  
    bulleted lists, 187–192  
    CD tracks, 438–439  
    drawing guides, 310  
    grid, 310  
    macro security problems,  
        554–556  
    media files, 368–374  
    numbered lists, 187–192  
    overlapping  
        with Bring/Send  
        commands, 321–322  
    with Selection and  
        Visibility panes, 322

    playlists, 441  
    presentation selections, 79  
    text fit, 174–177  
    trigger animations, 410  
    volume of video  
        presentations, 421  
manipulating  
    objects, 309–311  
    presentation selections, 79  
    text  
        moving, copying, and  
            pasting, 126–129  
        overview, 125  
        selecting slide text, 126  
mapping graphic files,  
    360–361  
margins  
    cell, 214–215  
    internal, 196–197  
marking text as foreign  
    language text, 164  
master slides  
    changing layout, 94–96  
    creating Slide Master,  
        96–98  
    editing, 93–94  
    ground rules, 92  
    layouts, 87–89  
    Master Styles, 89–90  
    overview, 85–86  
    preserving Slide Master, 97  
    relationship between  
        layouts, slides, and,  
            90–92  
    removing background  
        graphics, 99–100  
    restoring presentations,  
        98–99  
    Slide Master, 87  
    switching to Slide Master  
        view, 86  
master styles  
    editing, 93–94  
    overview, 89–90  
Master views, 49  
MCI (Media Control  
    Interface), 416

media files  
 Clip Organizer, 368–373  
 inserting in slides, 371  
 locating, 369–371  
 organizing in My  
 Collections subfolders,  
 373

menus  
 Font, 133–134  
 Shortcut  
 choosing fonts, 134  
 right-clicking for, 44  
 Start, 15–16  
 Table, 206–207

merging cells (table),  
 211–212

metadata, inspecting for,  
 502

microphone, testing,  
 443–445

Microsoft clip art, 371

Microsoft Download Center  
 Web Site, 429

Microsoft Excel  
 constructing tables from  
 worksheets, 208  
 dates in worksheets and  
 charts, 250  
 entering data in  
 worksheet, 246–250  
 importing charts from,  
 229  
 rearranging, columns and  
 rows, 249  
 selecting worksheet parts,  
 248–249

Microsoft Office Picture  
 Manager  
 displaying graphic files,  
 361  
 editing pictures  
 adjusting brightness and  
 contrast, 362  
 balancing colors,  
 362–363

compressing graphics,  
 364

cropping graphics, 363

flipping graphics, 363

overview, 361–362

removing red eye,  
 363–364

resizing graphics, 364

rotating graphics, 363

mapping graphic files,  
 360–361

overview, 359–360

Microsoft Product  
 Information Center  
 Web site, 163

Microsoft Word, 74–77, 472

MIDI files (multi-instrument  
 digital interface), 428

mini toolbar  
 applying font style, 136  
 choosing fonts, 133  
 overview, 43–44

motion paths  
 altering, 400–401  
 choosing, 400  
 drawing, 402  
 editing, 402–403  
 overview, 399

moving  
 columns (table), 214  
 diagram shapes, 273  
 drawing guides, 315  
 objects, 310  
 rows (table), 214  
 slides, 82  
 tables, 208, 214  
 tabs on Ribbon, 515  
 text, 126–129

MSN Money Stock Quotes  
 (Research task pane  
 service), 159

multi-instrument digital  
 interface (MIDI), 428

My Collections folder, 370,  
 371–374

## N

naming  
 objects, 313  
 presentation sections,  
 78–79

navigating  
 with action buttons,  
 489–493  
 in-person presentations,  
 453–455  
 Open dialog box, 26–27  
 Save As dialog box, 26–27

nested lists, 191–192

*New Yorker*, 1, 53

newspaper-style headlines,  
 59

Normal/Outline view, 48,  
 124–125

Normal/Slides view, 48

notes  
 defined, 9  
 detail of, 467  
 editing in Notes Page  
 view, 467–468  
 entering, 466–467  
 formatting with Notes  
 Master, 468–470  
 overview, 465–466  
 printing pages, 473–474

Notes Master, 468–470

Notes Page view, 49,  
 467–468

Notes pane, 37, 50–51

Nudge command, 320

numbered lists  
 animating, 411–412  
 managing, 187–192

numbers  
 entering in tables, 208–209  
 setting for spell check,  
 154

numbers (chart), 265

## O

object linking and  
 embedding. *See* OLE  
 (object linking and  
 embedding)  
 Object Position option, 334  
 objects  
 aligning, 311, 323–325  
 changing  
 color, 326–327  
 linked to embedded, 552  
 proportions, 317–318  
 size, 316–317  
 copying, 320  
 creating  
 color transparent, 328  
 shadows on, 311,  
 334–335  
 3-D, 332–334  
 designating fill and outline  
 color, 329  
 distributing, 311, 325–326  
 embedding, 547–549  
 flipping, 327–328  
 flipping, 311, 322–323  
 grouping, 311, 331–332  
 laying out  
 drawing guides, 314, 315  
 with grid, 314  
 rules, 316  
 tightening grid, 314–315  
 manipulating, 309–311  
 moving, 310  
 naming, 313  
 outlining, 329–330  
 overlapping, 310, 320–322  
 positioning on slide  
 dragging, 318–319  
 Format dialog box, 319  
 Nudge command, 320  
 overview, 310  
 regrouping, 332  
 removing, 313  
 re-ordering, 313  
 rotating, 311, 322–323  
 selecting, 310, 311–313

shape effects, 330–331  
 ungrouping, 332  
 Visibility pane, 312–313  
 Office Collections folder,  
 371  
 OLE (object linking and  
 embedding)  
 embedding data from  
 other programs,  
 546–549  
 linking and embedding,  
 544–545  
 linking PowerPoint slides  
 to source files, 549–552  
 overview, 543  
 pitfalls of, 546  
 uses for object  
 embedding, 546  
 uses for object linking, 545  
 one-slide-per-minute rule,  
 58–59  
 Open dialog box, 26–27  
 opening. *See also* starting  
 AutoCorrect dialog box,  
 144–145  
 Custom Dictionaries  
 dialog box, 156  
 Format Shape dialog box,  
 295  
 presentations, 28–30  
 Print window, 473  
 templates, 530  
 options  
 All Caps, 138  
 AutoFit, 175–177  
 effect, 137–138  
 line spacing, 193  
 Print, 474–475  
 research, 160–161  
 Small Caps, 137–138  
 Organization Charts,  
 275–277  
 orientation (slide), 81  
 original files, 26  
 outlines  
 changing, 283  
 designating, 329

objects, 329–330  
 printing, 473  
 ovals, drawing, 303–305  
 overlapping  
 Bring command, 321–322  
 overview, 310, 320–321  
 Selection and Visibility  
 pane, 322  
 Send command, 321–322  
 overlay charts, 263–264

## P

panes  
 Animation, 387–390  
 Clipboard, 128–129  
 Collection List, 368,  
 370–371  
 Document Recovery, 26  
 Notes, 37, 50–51  
 Research, 159–160  
 Search, 368, 369–370  
 Selection, 312–313, 322  
 Slides, 36, 50–51  
 Visibility, 312–313, 322  
 Paragraph dialog box, 193  
 paragraphs in text boxes,  
 395–397  
 Parker, Ian (writer), *New  
 Yorker*, 1  
 passwords, 503–504  
 pasting text, 126–129  
 patterns, creating for slide  
 backgrounds, 118–119  
 pausing  
 audio files, 442  
 video, 420  
 pen  
 keyboard shortcuts, 458  
 markings, 457  
 selecting, 456  
 photo albums, 356–359  
 pictures. *See also* graphics  
 backgrounds, 220–222,  
 352–353  
 compressing, 351–352

- copyright issues, 341
- correcting brightness and contrast, 345–346
- creating photo albums, 356–359
- cropping, 348–349
- editing photo albums, 359
- file formats
  - bitmap, 338
  - choosing, 340–341
  - color depth, 340
  - compression, 339–340
  - resolution, 339
  - vector graphics, 338–339
- filling objects with, 327–328
- inserting on slides, 342–343
- making color transparent, 347
- Microsoft Office Picture Manager
  - displaying graphic files, 361
  - editing pictures, 361–364
  - mapping graphic files, 360–361
  - overview, 359–360
- overview, 9
- recoloring, 346
- removing backgrounds, 350–351
- screenshots, 344
- selecting
  - artistic effects, 347
  - picture styles, 348
  - styles, 348
- sharpening, 345
- softening, 345
- touching up, 343–344
- using
  - in backgrounds, 352–353
  - as backgrounds for text, 353–356
  - for bullets, 189
  - in charts, 261
  - for slide background, 115–117
  - as table backgrounds, 220–222
  - text as slide background, 354
- pie charts, 231, 234–235
- pie of pie charts, 243–244
- pinning to taskbar, 17
- pixels per inch (ppi), 339
- placeholder frames, 66–67, 168
- placeholders, 469
- placing
  - action buttons on master slides, 493
  - Quick Access toolbar, 520–521
- planning
  - animations, 387
  - presentations
    - delivering, 60–62
    - designing, 55–60
    - formulating, 54–55
- Play Audio CD Track
  - command, 437
- playing
  - packaged presentations
    - on CDs, 507
  - songs from CDs, 437
  - sounds with animations, 410–411
  - strings of audio files, 439–442
  - video, 421–423
- playlists
  - creating, 439–440
  - inserting on slides, 441
  - managing, 441
- plot area (chart), 226, 259
- pointing with arrow, 458
- positioning
  - changing diagrams, 271–272
  - gradient stops, 114
  - objects on slides
    - dragging, 318–319
    - Format dialog box, 319
    - Nudge command, 320
  - text
    - aligning, 178–179
    - indenting, 179–183
  - text boxes, 355
- poster frames, 425
- PowerPoint. *See also*
  - specific topics
- starting, 15–17
- tour of, 10–13
- PowerPoint Viewer, 506
- ppi (pixels per inch), 339
- presentations. *See also*
  - specific types
- action buttons
  - compared with
    - hyperlinks, 488–489
  - for navigating, 489–493
- borrowing themes from
  - other, 107–108
- creating
  - blank compared with
    - templates, 18–20
  - closing, 31
  - converting to 2010 PowerPoint, 24, 264–265
  - document properties, 30–31
  - Favorites list, 28
  - hyperlinks, 494–499
  - Open dialog box, 26–27
  - opening, 28–30
  - overview, 18
  - Save As dialog box, 26–27
  - saving, 22–25
  - shortcut commands, 31–34
  - starting from other presentations, 21
  - swapping templates, 21–22
  - troubleshooting, 26
- defined, 7, 9
- designing, 11

presentations (*continued*)

- in-person
  - blank screens, 458
  - customizing for specific audiences, 459–462
  - drawing on slides, 456–457
  - finishing touches, 452
  - keyboard shortcuts, 458
  - pointing with arrow, 458
  - rehearsing and timing, 449–451
  - showing, 452–455
  - techniques summary, 462–464
- packaging on CDs, 505–507
- planning
  - delivering, 60–62
  - designing, 55–60
  - formulation, 54–55
- restoring, 98–99
- sample, 105
- saving files, 22–25
- self-running
  - challenges of, 478
  - defined, 12
  - ending, 482
  - settings, 481–482
  - starting, 482
  - timing, 479–481
  - uses for, 477–478
- showing, 12–13
- spell checking, 152–153
- user-run
  - challenges of, 485–487
  - defined, 12
  - looping, 499–500
  - overview, 483–484
  - setting up, 487–488
  - uses for, 485
- video
  - defined, 12
  - fine-tuning, 421–423
- viewing through multiple windows, 50
- presenting custom shows, 461–462

- preserving Slide Masters, 97
- Presets option, 334
- preventing capitalization errors, 146–147
- Preview area, 476
- previewing slides, 43, 388
- Print options, 474–475
- Print window, 473
- printing
  - handouts, 473–474
  - notes pages, 473–474
  - outline versions of presentation, 473
  - slides, 473
- Program button, 35
- promoting shapes in
  - hierarchy diagrams, 277–278
- Proofing tools, 163
- properties (document), 30–31, 501
- proportions (object), 310, 317–318

## Q

- questions, anticipating from audience, 61
- Quick Access toolbar
  - customizing, 518–521
  - overview, 35, 38
- Repeat command, 32
- running macros from
  - button on, 556–557
- Undo command, 32
- Quick Launch toolbar, 17
- quotation marks, 143–144

## R

- radar charts, 231, 242–243
- reading
  - Animation pane, 388–390
  - comments, 539
  - Ruler, 51–52
  - text, 124–125

- Reading View, 49
- read-only files, 502
- recoloring
  - pictures, 346
  - video, 423
- recording
  - document properties, 30–31
  - voice narration, 442–446
- rectangles, drawing, 303–305
- red eye, removing, 363–364
- regrouping objects, 332
- Regular font style, 135
- rehearsing
  - in-person presentations, 449–451
  - presentations, 61
  - self-running presentations, 480–481
- removing
  - action buttons, 492
  - animations, 388, 392
  - AutoCorrect entries, 34
  - background graphics from single slides, 99–100
  - backgrounds, 350–351
  - bookmarks, 421
  - bulleted lists, 279
  - bullets from lists, 188
  - buttons from Quick Access toolbar, 520
  - columns (table), 214
  - fonts, 133
  - footers from single slides, 200–201
  - gradient stops, 114
  - hyperlinks, 498–499
  - numbers from lists, 188
  - objects, 313
  - passwords from
    - presentations, 503–504
  - placeholders, 469
  - presentation sections, 78–79
  - red eye, 363–364
  - rows (table), 214

- shapes from diagrams, 273
  - slide layouts, 533
  - slides, 82
  - squiggly red lines, 152
  - symbols from templates, 287
  - tab stops, 186–187
  - tabs, 515–516
  - text, 129
  - text frames to Slide
    - Master and layouts, 95–96
  - themes, 111
  - renaming
    - tabs, groups, and commands on Ribbon, 515–516
    - themes, 111
  - re-ordering objects, 313
  - repairing
    - action buttons, 492
    - hyperlinks, 498–499
  - Repeat command, 32
  - replacing. *See* finding and replacing
  - repositioning diagrams, 272
  - Research task pane, 159–160
  - researching
    - choosing options, 160–161
    - overview, 158–159
    - Research task pane, 159–160
  - resetting Ribbon, 517–518
  - reshaping action buttons, 492
  - resizing
    - cell margins, 214–215
    - columns, 212–213, 247
    - data ranges, 250
    - diagrams, 271
    - equations, 287–288
    - graphics, 364
    - rows (table), 212–213
    - tables, 208, 212–213
  - resolution, 339
  - restoring presentations, 98–99
  - restyling shapes, 283
  - resuming audio files, 442
  - reusing slides from slide library, 542
  - reviewing comments, 539
  - rewinding video, 422
  - RGB setting, 527–529
  - Ribbon
    - creating tabs on, 517
    - customizing, 513–518
    - overview, 36, 38–39
    - resetting, 517–518
  - right-clicking for shortcut menu, 44
  - rotating
    - graphics, 363
    - objects, 311, 322–323
    - text boxes, 169–170
  - rotation handle, 322
  - Rotation option, 334
  - row labels (table), 206
  - rows
    - Excel (Microsoft), 249
  - table
    - adjusting, 213
    - aligning text, 210–211
    - deleting, 214
    - formatting, 217
    - inserting, 209, 213–214
    - moving, 214
    - resizing, 212–213
    - selecting, 209
  - Ruler
    - creating tab settings with, 185
    - displaying, 316
    - hiding, 316
    - reading, 51–52, 316
  - running macros, 556–557
- 
- S**
- 
- sample presentations, 105
  - SampleNet Web site, 429
  - Save As dialog box, 26–27
  - saving
    - Autorecovery
      - information, 25
    - charts as templates, 259–260
    - customized themes, 111
    - presentation files, 22–25
  - screen
    - blank, 458
    - components of, 35–37
    - displaying Ruler, 51–52
    - hiding
      - Notes pane, 50–51
      - Ruler, 51–52
      - Slides pane, 50–51
    - reading Ruler, 51–52
    - user interface
      - context-sensitive tabs, 39–40
      - File tab, 37
      - live previewing, 43
      - mini toolbars, 43–44
      - Quick Access toolbar, 38
      - Ribbon, 38–39
      - tabs, 40–43
  - views
    - Black and White view, 49
    - changing, 48
    - Grayscale view, 49
    - Master views, 49
    - Normal/Outline, 48
    - Normal/Slides view, 48
    - Notes Page view, 49
    - overview, 45–47
    - presentations through multiple windows, 50
    - Reading View view, 49
    - Slide Show view, 49
    - Slide Sorter view, 48
    - Zoom controls, 44–45
  - screenshots, 344
  - ScreenTips, 486
  - scribble drawing, 300–301
  - Search task pane (Clip Organizer), 368–370
  - sections (presentation), 78–79

- ul style="list-style-type: none;">
- selecting
  - animations, 383–384, 388, 390, 393, 398
  - artistic effects, 347
  - autofit options, 176–177
  - Background Style theme variation, 109
  - bullets, 188–191
  - cells (table), 209
  - charts
    - ground rules for, 230
    - overview, 229
  - color
    - background, 104–105
    - for columns, rows, and tables, 218
    - for drawing, 456
    - for gradient stops, 114
    - overview, 57, 103–104, 109
  - columns (table), 209
  - command names, 515
  - default line style, 297
  - default themes, 110
  - diagram shapes, 272
  - elements to animate, 383
  - file formats for graphics, 340–341
  - fonts
    - Font menu, 133–134
    - for tables, 208–209
    - for text, 130–134
  - highlighter, 456
  - layout for slides in photo albums, 357–358
  - list-numbering styles, 190
  - motion paths, 400
  - number schemes, 191
  - objects, 310, 311–312, 313
  - parts of Excel worksheets, 248–249
  - parts of tables, 209–210
  - pen, 456
  - picture styles, 348
  - research options, 160–161
  - rows (table), 209
- slide
  - layouts, 68, 77–78
  - overview, 81–82
  - text, 126
- slots for equations, 286–287
- spell check settings, 154
- tab groups, 515
- tables, 209–210, 216
- templates for equations, 286–287
- text boxes, 172–173, 177
- text frames, 172–173
- themes, 106–108, 119–120, 131–133
- timing of animations, 388
- selection handles, 317, 318
- Selection pane, 312–313, 322
- selections (presentation), 79
- self-running presentations
  - challenges of, 478
  - defined, 12
  - ending, 482
  - rehearsing, 480–481
  - settings, 481–482
  - starting, 482
  - timing, 479–481
  - uses for, 477–478
- Send command, 321–322
- sending presentations in e-mail messages, 504
- setting up
  - self-running presentations, 481–482
  - triggers, 409–410
  - user-run presentations, 487–488
- settings
  - audio files, 433–436
  - AutoCorrect
    - capitalization, 146
  - spell check, 154
- tab
  - changing, 185
  - creating with ruler, 185
  - creating with Tabs dialog box, 185–186
- Shadow text effect, 139–140
- shadows, creating on objects, 334–335
- shape effects, 283, 327, 330–331
- shape fill, 326
- shape outline, 327
- shapes
  - changing symmetry, 305
  - chart, 252
  - connecting with connectors, 301–303
- diagram
  - adding to diagrams, 273–274
  - adding to hierarchy diagrams, 274–275
  - adding to Organization Charts, 275–277
  - changing color, fill, and outline, 283
  - changing fonts, 284
  - changing size, 282
  - demoting in hierarchy diagrams, 277–278
  - entering bulleted lists on, 279
  - entering text on, 278–279
  - exchanging, 282–283
  - moving, 273
  - promoting in hierarchy diagrams, 277–278
  - selecting, 272
- drawing, 291–292
- exchanging, 305
- filing, 283
- inserting, 12
- manipulating, 309–311
- overview, 10
- removing from diagrams, 273
- restyling, 283, 330–331
- using as text boxes, 171–172, 306



- ul style="list-style-type: none; padding-left: 0;">
- sharing slides, 540–542
- sharpening pictures, 345
- shooting screenshots, 344
- shortcut commands
  - AutoCorrect command, 33–34
  - Repeat, 32
  - Undo, 32
- shortcut icon, 16–17, 30
- Shortcut menu, 44, 134
- shortcuts
  - creating to folders, 360
  - for creating slides, 69
  - keyboard, 44, 458
  - table, 209
- showing
  - hidden slides during presentations, 83–84
- in-person presentations
  - ending, 452–453
  - navigating, 453–455
  - starting, 452
  - switching to other programs, 455
- transitions
  - assigning, 379–380
  - overview, 378
  - troubleshooting, 380
- size
  - diagram shapes, 282
  - diagrams, 271–272
  - font, 135, 176
  - object, 316–317
  - slide, 80
- slide image, 469
- slide library, 74, 540–542
- Slide Master
  - adding text frames to layouts and, 95–96
  - creating, 96–98
  - overview, 87
  - relationship between layouts, slides, and, 90–92
  - removing text frames to layouts and, 95–96
  - view, 86
- Slide Show tab, 461
- Slide Show view, 49
- Slide Sorter view, 48
- Slide window, 36
- slider (Zoom), 45
- slides. *See also* master
  - slides; text boxes; video slides
  - action buttons, 487, 493
  - animating, 12
  - assembling for custom shows, 459–460
  - backgrounds
    - creating, 111–119
    - design considerations, 103–105
    - layouts, 120–121
    - styles, 102–103
    - themes, 101–102, 106–111, 119–121
  - changing, 80–81
  - components
    - layouts, 66, 68
    - text/content frames, 66–67
  - consistency of, 57
  - content master, 72
  - copying and pasting, 71–72
  - creating
    - for companies, 531–533
    - copying and pasting, 71–72
    - duplicate, 69–71
    - hyperlinks to, 494–495
    - inserting, 68–69
    - overview, 10–11
    - shortcuts for, 69
    - stealing from other presentations, 73–74
    - from Word document headings, 74–77
  - defined, 7, 9
  - deleting, 82, 533
  - dividing presentations into sections, 78–79
  - hidden, 83–84
  - inserting
    - audio files, 432–433
    - pictures, 342–343
  - layouts, 68, 77–78, 120–121
  - moving, 82
  - one-slide-per-minute rule, 58–59
  - previewing, 388
  - printing, 473
  - relationship between Slide Master, layouts, and, 90–92
  - selecting, 81–82
  - sharing, 540–542
  - text, 126
  - titles, 141
- Slides pane, 36, 50–51
- slots, choosing for equations, 286–287
- Small Caps option, 137–138
- SmartArt diagrams, 267–269
- SmartArt Styles gallery, 281
- softening pictures, 345
- sound
  - audio file formats, 428–429, 431–442
  - overview, 10, 427–428
  - pausing audio files, 442
  - playing with animations, 410–411
  - recording, voice
    - narration, 442–446
  - resuming audio files, 442
  - slide transitions, 429–430, 432
- Sound Recorder, 444–445
- source files, 551
- spell checker, 150–158
- spider charts, 231, 242–243
- splitting cells (table), 211–212
- stacked bar chart, 236
- stacked column chart, 232
- stars, drawing, 303–305
- Start menu, 15–16

- starting
  - animations, 404–405, 408–410
  - audio files, 442
  - in-person presentations, 452
  - PowerPoint, 15–17
  - presentations from other presentations, 21
  - self-running presentations, 482
  - video, 420
- Status bar, 37, 521–522
- stock charts, 232, 239
- storing files in My Collections folders, 371–374
- strikethrough, 137
- styles
  - background, 102–103
  - chart, 252
  - default text box, 170
  - font, 135–136
  - heading, 76–77
  - master, 89–90, 93–94
  - picture, 348
  - table, 216
  - underline, 138–139
- sublists, 191–192
- subscript, 137
- superscript, 138
- surface charts, 232, 240–241
- Surface option, 334
- switching
  - diagrams, 271
  - to other programs
    - during in-person presentations, 455
  - to Slide Master view, 86
  - templates, 21–22
- Symbol dialog box, 142–143
- symbols
  - action button, 486
  - deleting from equations, 287

- entering
  - in equations, 287
  - with Symbol dialog box, 142–143
  - using for bullets, 189
- synchronizing voice narration, 446

---

## **T**

---

- tab groups, 515
- tab settings, 185–186
- tab stops
  - adjusting, 186–187
  - aligning text with, 183–187
  - compared with tables, 184
  - defined, 183
  - removing, 186–187
  - types of, 184
- Table icon, 207
- Table menu, 206–207
- tables
  - aligning in columns and rows, 210–211
  - backgrounds, 220–222
  - borders, 206, 217–218
  - compared with tab stops, 184
  - constructing from Excel worksheets, 208
  - creating, 206–207
  - designing, 216
  - diagonal lines, 222
  - drawing, 207, 223
  - entering text and numbers, 208–209
  - formatting
    - borders and colors, 217–218
  - overview, 215–216
  - rows and columns, 217
  - table styles, 216
- gridlines, 206
- header row text, 219–220

- inserting, 12
- layout
  - cell margins, 214–215
  - inserting columns and rows, 213–214
  - moving columns and rows, 214
  - sizing, 212–213
- merging cells, 211–212
- moving, 208
- overview, 9, 58
- resizing, 208, 212–213
- selecting
  - font, 208–209
  - parts of, 209–210
- shortcuts, 209
- splitting cells, 211–212
- styles, 208
- terminology, 205–206
- wrapping slide text
  - around, 223–224

tabs

- adding on Ribbon, 515–516
- Animations, 387–390
- buttons, 41–42
- context-sensitive, 39–40
- creating on Ribbon, 517
- Design, 109–111
- Developer, 554
- File, 36, 37
- Format, 293
- galleries, 42–43
- groups, 40–41
- Home, 136
- Insert, 293
- Ribbon, 515–516
- Slide Show, 461

Tabs dialog box, 185–186

taskbar

- defined, 484
- pinning to, 17

tasks, automating, 553–554, 556–558

- templates
  - creating
    - charts from, 260
    - for companies, 525–526
    - presentations from, 18, 19–20, 535
  - designing, 531
  - equation, 286–287
  - loading, 535
  - opening, 530
  - saving charts as, 259–260
  - swapping, 21–22
  - themes and, 108
- terminology, 9, 205–206
- testing
  - Control Panel, 443–444
  - microphone, 443–445
  - Sound Recorder, 444–445
- text
  - aligning
    - in columns and rows, 210–211
    - in frames and text boxes, 178–179
  - animating, 397
  - assigning heading styles to, 76–77
  - boilerplate, 18, 533–534
  - case (capitalization), 140–142
  - changing
    - color, 140
    - effect options, 137–138
  - finding and replacing, 134–135
  - font size, 135
  - font styles, 135–136
  - fonts, 130–136
  - overview, 129–130
  - Shadow text effect, 139–140
  - size/position of, 94
  - text effects, 136–140
  - underline styles, 138–139
  - copying, 126–129
  - correcting
    - spelling errors, 150–158
    - typos, 144–147
  - deleting, 129
  - editing, 124–125, 176
  - entering
    - dashes and quotation marks, 143–144
    - on diagram shapes, 278–279
    - overview, 123–124, 355–356
    - symbols and characters, 142–143
    - in tables, 208–209
  - equation, 288
  - finding and replacing
    - Find command, 147–148
    - Find-and-Replace operation, 148–150
  - foreign, 154–155, 163–165
  - formatting
    - aligning with tab stops, 183–187
    - AutoFit, 174–177
    - bulleted/numbered lists, 187–192
    - changing direction, 173–174
    - footers and headers, 197–201
    - layout, 192–197
    - positioning, 77–183
    - selecting, 172–173
  - text box, 167–171
    - using shapes as text boxes, 171–172
  - layout
    - character spacing, 195–196
    - columns, 196–197
    - internal margins, 196
    - line/paragraph spacing, 192–194
    - titles, 194–195
  - manipulating
    - moving, copying, and pasting, 126–129
    - overview, 125
    - selecting slide text, 126
  - Normal/Outline View, 124–125
  - researching, 158–160
  - Thesaurus, 162–163
  - using as slide background, 354
  - writing, 54
- text boxes
  - animating, 395–398
  - compared with
    - placeholder frames, 168
  - creating, 168–169, 354–355
  - enlarging, 355
  - establishing default styles, 170–171
  - manipulating, 309–311
  - overview, 167–168
  - paragraphs in, 395–397
  - positioning, 355
  - rotating, 169–170
  - selecting, 172–173
  - titles, 180
  - using shapes as, 171–172, 306
- text case, 141–142
- text effects, 136–140
- text formats, 468
- text frames
  - adding to Slide Master and layouts, 95–96
  - animating, 395–398
  - choosing default AutoFit options for, 176–177
  - formatting, 183
  - indenting text in, 179–183
  - overview, 66–67
  - removing from Slide Master and layouts, 95–96
  - titles, 180

- Text option, 334
- text-box shapes, 10
- texture
  - filling objects with, 327–328
  - using for slide background, 117–118
- theme effects, 109
- theme fonts, 132–133
- themes
  - backgrounds, 101–102, 106–111, 119–121
  - customizing, 108–111
  - deleting, 111
  - overview, 101–102
  - renaming, 111
  - saving customized, 111
  - selecting, 106–108, 110, 119–120
  - templates and, 108
- Themes gallery, 106–107
- Thesaurus, 159, 162–163
- third-party dictionaries, 157
- third-party services, 161
- Thomson Gale Company
  - Profiles (Research task pane service), 159
- 3-D chart wall/floor, 259, 266
- 3-D diagrams, editing in 2-D, 284
- 3-D objects, 311, 332–334
- tightening grid, 314–315
- timing
  - animations, 384–385, 405–406
  - of in-person presentations, 449–451
  - of self-running presentations, 479–481
- Title bar, 35
- titles
  - chart, 254
  - slides, 141
  - text frames/text boxes, 180
  - top-heavy, 194–195

- toolbars
  - mini, 43–44, 133, 136
  - Quick Access, 32, 35, 38, 518–521, 556–557
  - Quick Launch, 17
- top-heavy titles, 194–195
- touching up (pictures)
  - correcting brightness and contrast, 345–346
  - cropping, 348–349
  - making color transparent, 347
  - overview, 343–344
  - recoloring, 346
  - removing backgrounds, 350–351
  - selecting picture styles, 348
  - sharpening, 345
  - softening, 345
- transitions
  - assigning, 379–380
  - compared with animations, 377–378
  - overview, 378
  - sound, 429–431
  - troubleshooting, 380
- translating foreign-language text, 165
- Translation (Research task pane service), 159
- trendline charts, 244–245
- tricks (chart)
  - animating, 263
  - annotating, 261–262
  - displaying raw data, 263
  - overlay chart, 263–264
  - pictures, 261
- triggers, starting
  - animations with, 408–410
- trimming video, 423
- troubleshooting
  - charts, 265–266
  - presentations, 26
  - transitions, 380

- TruType fonts, embedding, 139
- 2-D, editing 3-D diagrams in, 284
- typos, correcting, 144–147, 150–158

---

## U

- Underline font style, 136
- Undo command, 32
- ungrouping objects, 332
- Unique Tracks Web site, 429
- updating
  - charts with new data, 250–251
  - links, 551
- uppercase words, 154
- user interface
  - context-sensitive tabs, 39–40
  - File tab, 37
  - keyboard shortcuts, 44
  - live previewing, 43
  - mini toolbars, 43
  - Quick Access toolbar, 38
  - Ribbon, 38–39
  - shortcut menus, 44
  - tabs, 40–43
- user-run presentations
  - action buttons, 488–493
  - challenges of, 485–487
  - creating hyperlinks, 494–499
  - defined, 12
  - looping, 499–500
  - overview, 483–484
  - setting up, 487–488
  - uses for, 485

---

## V

- values (chart), 226
- VBA (Visual Basic for Applications), 553
- vector graphics, 338–339

vertical axes (chart), 226  
 video  
   bookmarking, 421  
   borders, 425  
   brightness, 423  
   contrast, 423  
   creating, 507–509  
   editing, 423–424  
   hiding, 421  
   looping, 422  
   overview, 10  
   pausing, 420  
   playing, 422–423  
   recoloring, 423  
   rewinding, 422  
   starting, 420  
   trimming, 423  
 video files, 418–420, 423  
 video presentations  
   adding borders and  
     poster frames, 425  
   adjusting screen size, 424  
   defined, 12  
   fine-tuning, 421–423  
 video screen, 441–442  
 video slides  
   compressing files, 417  
   file formats, 416–417  
   strain of playing, 415–416  
 View buttons, 37  
 viewing  
   galleries, 43  
   presentations through  
     multiple windows, 50  
 views  
   Black and White view, 49  
   changing, 48  
   Grayscale view, 49

Master Slide, 86  
 Master views, 49  
 Normal/Outline view, 48,  
   124–125  
 Normal/Slides view, 48  
 Notes Page, editing notes  
   in, 467–468  
 Notes Page view, 49  
   overview, 45–47  
 Reading View view, 49  
 Slide Show view, 49  
 Slide Sorter view, 48  
   viewing through multiple  
     windows, 50  
 Visibility pane, 312–313,  
   322  
 Visual Basic for  
   Applications (VBA), 553  
 visuals, using, 60  
 voice narration, 442–446

## *W*

Wav Central Web site, 429  
 Web Collections folder, 371  
 Web sites  
   audio files, 429  
   creating hyperlinks to,  
     495–496  
   Google Image Search, 341  
   Microsoft Information  
     Center, 163  
   templates, 108  
   themes, 108  
   Windows Media Player,  
     439  
 Window buttons, 36

windows  
   Available Templates and  
     Themes, 19–20  
   Print, 473  
   Slide, 36  
   viewing presentations  
     through multiple, 50  
 Windows Clipboard,  
   127–128  
 Windows Explorer, 111  
 Windows Media Player Web  
   site, 439  
 Word (Microsoft), 74–77,  
   472  
 WordArt images, 307–308  
 worksheet (chart), 226  
 wrapping slide text around  
   tables, 223–224  
 writing  
   comments, 538–539  
   conclusion, 54  
   equations, 285–288  
   text, 54

## *X*

XY (scatter) charts, 231,  
 238–239

## *Z*

Zoom controls, 37, 44–45



# Mobile Apps

## FOR DUMMIES®

## There's a Dummies App for This and That

With more than 200 million books in print and over 1,600 unique titles, Dummies is a global leader in how-to information. Now you can get the same great Dummies information in an App. With topics such as Wine, Spanish, Digital Photography, Certification, and more, you'll have instant access to the topics you need to know in a format you can trust.

To get information on all our Dummies apps, visit the following:

**[www.Dummies.com/go/mobile](http://www.Dummies.com/go/mobile)** from your computer.

**[www.Dummies.com/go/iphone/apps](http://www.Dummies.com/go/iphone/apps)** from your phone.



# Make your point with slides that grab attention and really communicate

PowerPoint is a necessity for communicating in the boardroom or the classroom. To take full advantage of all you can do with it, grab this book! Get started with guidelines on using the interface efficiently and creating slides; then learn to design tables, charts, and shapes and use animations. You'll even find tips on creative ways to deliver the presentation.

- **Start out right** — learn to navigate the program, perform basic tasks, and design presentations, all in Book I
- **Watch it grow** — Book II helps you manipulate and format slides, work with master slides and styles, and craft the look of your presentation
- **Table this, chart that** — explore how to create, design, and format tables, charts, and diagrams in Book III
- **Dress it up** — in Book IV, you'll learn to spice up your slides with photos, shapes, graphics, and clip art
- **The "wow" stuff** — Book V shows you how to use transitions, animations, video, and sound
- **Special delivery** — discover techniques in Book VI for delivering your presentation and preparing it for print
- **Power up** — Book VII covers customizing PowerPoint, designing templates, collaborating with others, and more

**Peter Weverka** is a longtime *For Dummies* series author. In addition to several editions of both *Office All-in-One For Dummies* and *Word For Dummies Quick Reference*, he wrote *PowerPoint 2007 All-in-One For Dummies* and multiple editions of *Microsoft Money For Dummies*.



**Open the book and find:**

- PowerPoint's nuts and bolts
- How master styles and master slides work
- What it takes to create a chart
- Tips for constructing the perfect table
- Why you might want to let the viewer run your presentation
- How to turn a bulleted list into a diagram
- Quick ways to animate slides
- How to embed data from another program into a slide

**Go to *Dummies.com***  
for videos, step-by-step examples,  
how-to articles, or to shop!

For Dummies®  
A Branded Imprint of



\$34.99 US / \$41.99 CN / £24.99 UK

ISBN 978-0-470-50099-6

